Pressed Bourassa eases language law

MONTREAL (CP) — In an apparent about-face Premier Robert Bourassa announced Tuesday proposed major changes in Quebec's Official Language Act to render the application of the law "more humane and more just."

Children wishing to enter English-language schools will still have to show "sufficient knowlege" of the language to gain admission as they do now.

But Bourassa and Education Minister Jean Bienvenue said they will recommend at the next session of the Quebec national assembly a review of the testing system used now to determine "sufficient knowledge."

The government will revise the language proficiency tests "so as to humanize and adapt the application of the law, especially in the case of five- and six-year-old children at the kindergarten and first-grade level."

The announcement appeared to contradict a position taken by the premier on Monday when he told an audience in Sept-Iles that under no circumstances would his government bow to ultimatums and revise the law.

Two other planned amendments to the law, will:

● Make "sufficient knowledge of the English language compulsory in all French-language schools in Quebec as soon as possible and by the third grade at the latest;"

● Allow children whose mother tongue is neither English nor French to enter English-language schools if they have brothers and sisters already enrolled in the English-language system.

Bourassa denied suggestions that the changes — especially the plan to make English compulsory by third grade in all French-language schools — constituted a change in the basic principle of the law, which makes French the province's official language.

"There is no retreat on the principle, only the details of their application changed," Bourassa said.

But both Bourassa and Bienvenue did say the decision to modify the law and its application resulted because of recent criticism.

Both men are running for election in Montreal ridings

Page 2 — Bourassa

Home
CLASSIFIED
386-2121
TELEPHONE
383-4111

The Daily Colonist.

Vancouver Island's leading newspaper since 1858

Showers? high 12
Weather Details On Page 2

No. 273 — 118th Year — VICTORIA, BRITISH COLUMBIA, WEDNESDAY, NOVEMBER 3, 1976 — 15c Daily, 30c Sunday

Cliffhanger victory for Carter

Little change in Congress

WASHINGTON (UPI) — Democrats swept to control of the House of Representatives and Senate Tuesday night, extending their 24-year domination of Congress.

Leading the Democratic parade was Daniel Moynihan, the former UN ambassador, who defeated Senator James Buckley in New York; Rep. Paul Sarbanes, who ousted Senator J. Glenn Beall in Maryland, and former state Democratic chairman James Sasser, who beat Senator William Brock, R—Tenn.

Democrats also won the traditionally Republican seat in Nebraska, where the incumbent was not running.

But the big Democratic bulge came from the re-election of a troop of warhorses — names like Edward Kennedy of Massachusetts, Edmund Muskie of Maine, Hubert Humphrey of Minnesota, John Stennis of Mississippi and Henry Jackson of Washington.

Republicans also scored four gains — ousting senators Vance Hartke in Indiana and Joseph Montoya in New Mexico and picking up previously Democratic Senate seats in Rhode Island and Missouri where incumbents were not running.

While there were eight turnovers in the Senate — and the promise of more as the returns rolled in — the picture in the House of Representatives remained static. In the first 200 House races called, just three seats changed hands — all Democrats losing to Republicans.

Democrats will hold a majority in the House of the 95th congress much like their present 290-145 edge.

Among the House winners were the only husband and wife team in Congress — Rep. Andrew Jacobs, D-Ind., and Rep. Martha Keys, D-Kan.

DAY OF TRUTH: Jimmy Carter and wife Rosalyn leave Plains, Georgia, polling place where Carter was fifth person to vote in his precinct. They watched vote returns in Atlanta. President and Mrs. Ford, arm in arm after flight from Grand Rapids, Mich., wave to well-wishers at White House. Fords watched returns in White House.

Overcomes Ford surge

● More election stories. Pages 2, 7

Colonist Wire Services

Jimmy Carter of Georgia wrested the presidency away from President Ford this morning, the two major U.S. wire services, Associated Press and United Press International said.

Carter snatched victory from a resurgent Ford in one of the closest elections in modern times by winning the electoral votes of Wisconsin, Hawaii and finally Mississippi for an electoral majority of 272 — two more than needed.

Carter, 52, the first president elected from a Deep South state since Zachary Taylor in 1848, built up a strong lead in his native south and border states and then saw it dwindle as Ford made a comeback in the west and southwest.

His victory destroyed the hopes of Gerald Ford to win election to the White House in his own right and ended a stunning comeback drive by the appointed president, who pulled into a dead heat with the former Georgia governor on election eve and then denied him victory for hours by winning state after key state.

But Ford's comeback drive fell short and James Earl Carter, 52, of Plains, Ga., capped a 22-month up-from-nowhere presidential drive by becoming the 38th president of the United States.

Carter had won 23 states with 272 electoral votes, and was leading in one state with 45 electoral votes.

Ford had won 20 states with 145 electoral votes, and was leading in seven states with 76 electoral votes.

Carter won the big eastern states of Pennsylvania and New York, and the electoral-vote bonanza in Texas.

Carter will have a solidly Democratic Congress to work with. Democrats handily retained control of the House and Senate, giving control of the legislative and executive branches to the same party for the first time since Lyndon Johnson's Great Society administration of 1964 through 1968.

Democrats had a 63-36 lead in th eSeante, including independent Harry Byrd of Virginia who forms with th emajority. The only race in doubt was in California where incumbant John Tunney was trailing Republican challenger S. I. Hayakawa.

The presidential vote, buoyed by an unexpectedly heavy turnout, produced the closest race in 16 years, belying reports of considerable apathy among the 100 million registered voters.

Political experts had concluded that a large popular vote would favor the 52-year-old Carter since registered Democrats substantially outnumber Republicans.

But as the vote counting moved westward into areas of expected Ford strength, it was obvious that the opinion polls were right in predicting a close race.

Opinion polsters, which at one time had Carter leading the 63-year-old president by a margin of two-to-one or better, sharply narrowed the lead in the final days of a lacklustre campaign to the point where none dared predict the outcome.

The neck-and-neck race, perhaps making the individual aware of the importance of his ballot, may have banished widely-reported apathy, notably among large numbers of Americans who remained undecided until the last moment.

The closest previous election in recent times was in 1960 when the late Democrat

Page 2 — Carter

U.S. vote at a glance

Presidential

Ford won 18 states for 121 electoral votes and was leading in 9 states with 100 electoral votes. Carter won 20 states and District of Columbia with 254 electoral votes and was leading in 3 states with 63 electoral votes. 270 required to elect.

Popular vote

Ford 30,770,784; Carter 32,730,930; McCarthy 519,513; Maddox 133,564; returns from 79 per cent of voting units.

Senate

For 33 of 100 seats

Dem. elected 22, leading 0. Holdouts 40—Total 62.

Rep. elected 9, leading 1. Holdouts 27—Total 36.

Gains: Dem. 7, Rep. 6. Ind. elected 1.

Necessdary for majority 51.

House

For all 435 seats

Dem. elected 255, leading 31.

Rep. elected 120, leading 29.

Gains: Dem. 8, Rep. 8.

Necessary for majority 218.

Governors

14 to be elected

Dem. eletced 8, leading 1.

Rep. elected 5, leading 0.

Holdovers: Dem. 28, Rep. 7, Ind. 1.

Inside

Canada declares 200-mile limit
—Page 3

There's still time for largish coho
—King Fisherman, 6

	Page
Background	5
Bridge	33
Classified	31-41
Comics	43
Crossword	34
Editorial	4
Entertainment	28
Family	23-25
Finance	12-14
King Fisherman	6
Marine Calendar	30
Names in the News	28
Provincial Court	44
Sports	16-18, 20-22
Television	32

Washington elects woman governor

SEATTLE (AP) — Ticket-splitting Washington voters elected Democrat Dixy Lee Ray their first woman governor Tuesday and gave their nine electoral votes to President Ford.

Miss Ray, who campaigned as a "nonpolitician" and promised to shake up the state bureaucracy, forged a surprisingly strong victory over Republican John Spellman, the King County executive. With 43 per cent of the votes counted, she had 55 per cent to Spellman's 44 per cent.

Washington's electoral votes, the largest western block with the exception of California's, went to Ford, who took 53 per cent of the vote to Jimmy Carter's 45 per cent.

Voters also trounced a nuclear safeguards initiative and a plan to ban fluoridation of public water. They rejected measures to give holdover state senators a pay hike and to create a county home rule charter commission.

U.S. Senator Henry Jackson was easily re-elected and with the exception of U.S. Rep. Lloyd Meeds, the congressional delegation of one Republican and six Democrats sailed to new terms. Meeds, an Everett Democrat, was running neck-and-neck with John Nance Garner in the 2nd district.

Miss Ray, who served as chairman of the Atomic Energy Commission under Richard Nixon, was a surprisingly strong victor. The race had been rated a tossup.

Ray
. . . on shoestring

New York machines impounded by judge

ALBANY, N.Y. (AP) — A state supreme court judge today ordered the impoundment of all 25,000 voting machines in New York state after Republicans, at the request of the White House, charged there had been voting irregularities in the close presidential balloting.

New York police were ordered to guard the machines.

The move may mean the New York results would not become official until there is a recount.

New York, with 41 of the 270 electoral college votes needed to win the presidency, is crucial to both President Ford and Jimmy Carter. Returns had indicated Carter had taken the state.

White House press spokesman Ron Nessen told reporters in Washington that a Republican campaign worker in the state had said he had reason to believe it is important to insure "the security of the ballots."

Danson heads defence, Ouellet back in cabinet

OTTAWA (CP) — Barney Danson is expected to be sworn in as defence minister and Andre Ouellet as minister of state for urban affairs at Government House today.

Sources also said Joseph Guay, Liberal MP from St. Boniface, will be appointed a minister without portfolio, thus restoring Manitoba representation to the cabinet.

Danson, now acting minister of defence and urban affairs minister, was openly congratulated in the Commons Tuesday night as word of the changes seeped through the Parliament Buildings.

Ouellet, former minister of consumer affairs, has been in the wings, awaiting the final outcome of his appeal of contempt of court. It was an open secret in Ottawa that Prime Minister Trudeau would bring him back to the halls of power, as soon as the court case ended.

Trudeau made some rather sweeping cabinet changes in September. But about a month later, James Richardson resigned as defence minister over differences he and Trudeau have on proposed changes in the constitution.

Ouellet
. . . in the wings

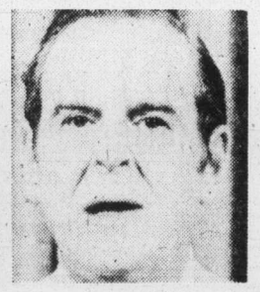

Danson
. . . congratulated

That set up the defence portfolio for Danson and left a vacancy for Ouellet.

In addition, it opened up a cabinet spot for Guay, a former parliamentary secretary and now government whip. Guay and Richardson are the only Manitoba MPs.

Ouellet, reported to be working on behalf of former cabinet minister Jean Marchand in the Quebec election, quit his cabinet post last winter after his criticism of a judge's decision in an anti-combine case led to his conviction of contempt of court.

He was ordered to pay a $500 fine and to make a public apology. But an appeal court recently, while upholding the conviction and fine, said he did not have to apologize.

Democrats ready to celebrate

WASHINGTON (UP) — The way Democratic party chairman Robert Strauss saw it at mid-evening Tuesday, the White House was about to be returned to his party after eight years and it was time to "get ready for a hell of a celebration."

"There have been no surprises so far," Strauss told the crowd of several hundred. "We haven't lost a single state we expected to carry and are doing better in some than we thought we would."

Ford losing voice from stump talks

WASHINGTON (UPI) — President Ford has "pretty much" lost his voice because of the strain of his 10-day coast to coast campaign swing, White House Press Secretary Ron Nessen said Tuesday night.

Ford's voice began getting hoarse a few days ago when he made several stump speeches each day and kept up a running commentary from a public address system in his limousine.

He watched a high school football game in rainy weather in Houston last weekend, and he has been out in the cold autumn air without a coat.

Dr. William Lukash, the White House physician, has been giving Ford's throat vapor treatments.

ANDY CAPP

Carter declared winner

From Page 1

John Kennedy edged Republican Richard Nixon by two-fifths of a percentage point, less than 120,000 votes among the nearly 69 million ballots cast.

Nixon was involved in another close race in 1968 when his margin over Democrat Hubert Humphrey was a little more than 500,000 votes and again less than a percentage point.

But in both cases the winner had a larger proportion of the electoral college votes which, in the final analysis, determine who will be president.

In each state the number of electors is equivalent to the total of its seats in the Senate and House of Representatives plus three for the District of Columbia. There are 538 electoral votes and 270 are needed for victory. The Democrat-dominated House of Representatives will have the task of picking the president if neither candidate gains the necessary electoral majority.

With voters filling 33 of the 100 Senate seats and choosing a completely new 435-seat House of Representatives, as well as 14 governors, there were enough interesting local considerations to bring out those Americans who might not otherwise bother to vote in the presidential race.

All told, about 6,000 offices will be filled.

The candidates and their vice-presidential running mates went home to vote on election day — Ford to Grand Rapids, Mich., where he practised law in the 1940s before spending 25 years in the House of Representatives; Carter to Plains, Ga., where he owns a peanut farm and warehousing business, Republican Senator Robert Dole to Russell, Kan., and Democratic Senator Walter Mondale to Afton, Minn.

The two presidential candidates ended their campaigns Monday night in Michigan, one of only seven states with more than 20 electoral votes. The others are California with 45. New York 41, Pennsylvania 27, Texas and Illinois 26 each, and Ohio 25. Michigan has 21.

Actually, Carter had been campaigning for two years. He reached a high point in July when he was easily the choice of the Democratic convention after knocking off such prominent opponents as Senator Henry Jackson, Representative Morris Udall and Senator Frank Church.

At that point, some polls had him favored by more than 60 per cent of the electorate with Ford under 30 per cent.

Ford, first man to reach the White House without being involved in a national poll, defeated former California governor Ronald Reagan in a hard fight for the Republican nomination in August and started upward in what the pollsters say is the strongest surge by a candidate in U.S. campaign history.

But there appeared to be more negative considerations than positive factors in the swing from Carter to Ford.

Unlike most incumbents, Ford had come to the presidency on the wings of scandal. He was the minority leader in the House of Representatives when he was named as Nixon's vice-president in 1973 after Spiro Agnew resigned. Agnew had faced charges of tax evasion. Ford became president in August, 1974, when Nixon quit under the weight of his involvement in the infamous Watergate scandal.

At the time, Ford denied that he had any intention of seeking election to the presidency in 1976. And his popularity suffered a setback when he promptly granted Nixon "a full, free and absolute pardon" for all "offences against the United States."

A tendency to trip over both his tongue and feet often made him the butt of humor and the darling of political cartoonists, further dimming his aspirations.

But if he lacked the personality that had distinguished such other presidents as Franklin Roosevelt and John Kennedy, he had the benefit of running against an opponent whose drive and ambition made many voters suspicious.

A a time when Americans seemed to be looking for stability, Carter was saddled with a Democratic policy that made him appear more liberal in the campaign for the presidency. That was in contrast to the conservative look he displayed when fighting for his party's nomination.

And while opinion polls showed that inflation was the major concern of most people, he concentrated much of his fire on U.S. unemployment, running close to eight per cent.

Governorships change hands regardless of battle of giants

WASHINGTON (UPI) — Democrat Jay Rockefeller wrested the West Virginia governorship from the Republicans Tuesday, but in Illinois Republican James Thompson was elected to replace a Democrat.

Republicans took back the Vermont governorship when Richard Snelling defeated state treasurer Stella Hackel, who hoped to suucceed fellow Democrat Thomas Salmon as Governor.

A Republican congressman defeated a Democratic governor in Delaware, while Democrats reclaimed the governor's office in North Carolina.

Democrats won re-election in Arkansas and retained the governorship in Rhode Island, while an incumbent Republican governor swept to easy victory in Indiana.

The switches came as Democrats and Republicans fought to a near standoff in 14 gubernatorial elections that seemed little affected by the race between President Ford and Jimmy Carter.

In the Illinois contest, Thompson, a former U.S. attorney, defeated secretary of state Michael Howlett, who was Chicago mayor Richard Daley's hand-picked candidate. Howlett had defeated Gov. Dan Walker in the primary.

Rockefeller, 39, will succeed Republican Gov. Arch Moore, who was prohibited by law from running again.

In traditionally Democratic Rhode Island, Democratic lt. governor Joseph Garrahy defeated Republican James Taft to win a seat vacated by Democratic Gov. Phillip Noel.

Rockefeller, who lost when he first ran for governor in 1972, won an easy victory over former Republican Gov. Cecil Underwood.

North Carolina's governorship returned to Democratic hands as Lieutenant-Governor James Hunt beat Republican David Flaherty. The incumbent, Republican James Holshouser, also was barred from seeking re-election.

In Delaware, Republican Pierre Du Pont won big over incumbent Democratic Gov. Sherman Tribbitt.

A Republican incumbent, Otis Bowen, swept to an early victory in Indiana by soundly defeating Democratic secretary of state Larry Conrad, but Bowen's win was expected and failed to dampen Democratic hopes elsewhere.

In Arkansas, Democratic Gov. David Pryor won re-election beating Leon Griffith.

The Vermont race pitted Democratic state treasurer Stella Hackel against Richard Snelling, a Republican state legislator, for a seat being vacated by Democratic Gov. Thomas Salmon.

Democratic hopes of unseating New Hampshire Gov. Meldrim Thomson, one of the nation's most conservative chief executives, began to fade when he took an early lead over Democrat Harry Spanos.

5-Inch Continuous GUTTER in baked enamel
NO SPIKES INSIDE HANGERS ONLY
Supports a Ladder Heavy Gauge .032
479-7121 FREE ESTIMATES
B.C. ALUMINUM "THE NAME YOU KNOW"

CONSTRUCTION MORTGAGES?
J. D. BOSDET LTD.
No. 120—727 JOHNSON ST.
CALL 386-3128

EVERY 2ND WEDNESDAY IS WINSDAY

Wallace joined enemy—Maddox

ATLANTA (UPI) — American Independent Party presidential candidate Lester Maddox, glumly watching Jimmy Carter roll up southern votes, said Tuesday night the outcome might have been different if George Wallace hadn't "joined the enemy."

Maddox and his wife, Virginia, joined about two-dozen supporters in an uncrowded hotel meeting room, strolling among three television sets that reported Carter and President Ford's votes in the tens of millions. By late evening, Maddox had less than 60,000 votes in the 19 states where he was on the ballot and had won no electoral votes.

"It'd about as I anticipated after I found out that we were not going to get any finance anywhere within the nation," said Maddox.

Massachusetts rejects handgun ban proposal

BOSTON (UPI) — Massachusetts voters Tuesday rejected the first statewide ban on handguns proposed in the United States.

Partial returns showed the proposal going down to defeat by a three-to-two margin.

The proposed ban would have outlawed private possession of weapons with barrels of less than 16 inches. Police patrolman's associations opposed the measure, while liberal police chiefs such as Boston's Robert Digrazia endorsed it.

Backers of the proposal argued it would cost $45 million to buy back an estimated 500,000 handguns licensed in the state since 1968. Opponents had argued it would cost $125 million to repay gun owners for up to one million handguns believed in circulation among Massachusetts six million citizens.

Your Good Health

By G. C. THOSTESON, M.D.

Dear Dr. Thosteson: Can a doctor tell if a baby at birth is a month premature? Is a healthy baby fully developed at eight months? Can a woman have a ten-month baby? — J. A.

Prematurity is not a matter of time but of the size of the baby. The standard for prematurity is when the weight is less than 5 pounds, 8 ounces, with length not over 18½ inches. That is regardless of the amount of time the mother has been pregnant. In short, a baby can be called premature and be full term or nearly so.

A normal baby is usually fully developed at eight months. At seven months, its viability (the ability to live outside the uterus) is threatened. However, today this threat has lessened considerably because of advances in care of "preemies." I know of one recent case where a bowel obstruction correction was made on a pound an half newborn.

Women have had babies at ten months, but sometimes the timing is based on a miscalculation of the last menstrual period before conception.

Physicians can evaluate the newborn's maturity quite closely by its length, breathing, skin appearance and general behavior. There is also a blood test which determines the level of a certain hormone found in the placenta. This can predict things pretty closely.

From Page 1

Bourassa

containing a considerable number of new Canadians, who have threatened to vote against the Liberals if changes were not made in application of the law.

In nearby St. Jerome, Parti Quebecois leader Rene Levesque said on an open-line radio show the Liberal party was being threatened with "electoral blackmail" by ethnic voters and feared losing some Montreal-area ridings.

"It's the worst way to change laws in the midst of an election campaign."

Union Nationale leader Rodrigue Biron denounced the mid-election policy change as proof of Bourassa's. "opportunism" and said the move "showed a flagrant lack of seriousness."

Former federal cabinet minister Bryce Mackasey, running for the Liberals in the predominantly English riding of Notre Dame de Grace, said he "did not, as has been suggested, force Mr. Bourassa to make changes," Mackasey, who has publicly called for modifications to the law since switching to provincial politics.

The Weather

NOVEMBER 3, 1976

Mainly cloudy with a chance of a few showers. Winds fresh easterlies with a small craft warning in effect.

Tuesday's precipitation Nil. Sunshine 5 hours 18 minutes. Recorded high and low at Victoria 13 and 3. Today's forecast high and low 12 and 5. Today's sunrise 7:03, sunset 4:51. Moonrise 3:06 p.m., moonset 3:47 a.m. Thursday outlook: Mainly cloudy with isolated showers.

East coast of Vancouver Island Cloudy with a few showers. Winds fresh southeasterlies, with a small craft warning in effect. Tuesday's precipitation Nil. Recorded high and low at Nanaimo 12 and 1. Forecast high and low 11 and 5. Thursday outlook: Mainly cloudy with isolated showers.

West coast of Vancouver Island Cloudy with occasional rain or drizzle. Winds strong southeasterlies with a gale warning in effect. Forecast high and low at Tofino 11 and 5. Thursday outlook—Cloudy with showers.

North Coast—Cloudy with rain becoming showery in the afternoon. Windy in the morning. Highs 8 to 11, lows 3 to 6.

Extended outlook—Friday through Sunday. Increasing chance of rain by Sunday. Highs near 10, lows 3 to 8.

READINGS

St. John's	12	2	16.9
Halifax	3	—1	—
Fredericton	0	—3	—
Charlottetown	1	—2	—
Montreal	1	—5	—
Ottawa	3	—7	—
Toronto	10	—5	—
North Bay	3	—7	—
Thunder Bay	9	1	3.3
Kenora	4	—1	1.8
Winnipeg	7	3	—
Brandon	7	2	—
Churchill	0	—6	—
The Pas	2	0	—
Regina	7	—6	—
Saskatoon	7	—6	—
Prince Albert	6	0	—
North Battleford	8	—3	—
Swift Current	7	—7	—
Medicine Hat	13	—7	—
Lethbridge	12	—7	—
Calgary	9	—6	—
Edmonton	11	—8	—
Cranbrook	7	—6	—
Castlegar	8	—1	—
Penticton	9	—3	—
Revelstoke	7	—2	—
Princeton	9	—6	—
Vancouver	12	2	—
Prince Rupert	13	6	6.9
Port Hardy	10	7	—
Tofino	14	5	—
Comox	9	1	—
Williams Lake	8	—5	—
Blue River	5	—4	—
Kamloops	8	—2	—
Dawson City	—12	—24	2.5
Whitehorse	1	—4	1.5
Fort Nelson	1	—5	—
Fort St. John	7	—1	—
Peace River	7	—6	—
Yellowknife	—3	—6	—
Inuvik	—20	—31	0.5
Seattle	14	8	—
Spokane	8	1	—
Portland	20	12	—
San Francisco	24	9	—
Los Angeles	33	17	—
Phoenix	33	15	—
Las Vegas	27	9	—
Chicago	17	4	—
Miami	27	23	—

TIDES AT VICTORIA
(Tides listed are Pacific Standard Time)

	Time	Ht.	Time	Ht.	Time	Ht.	Time	Ht.
	H.M.	Ft.	H.M.	Ft.	H.M.	Ft.	H.M.	Ft.
3	01.30	6.5	06.00	5.7	12.05	8.1	19.20	3.8
4	03.05	6.8	06.45	6.2	12.30	8.2	19.55	3.3
5	04.10	7.1	07.05	6.7	12.50	8.4	20.15	2.7
6	04.55	7.4	07.55	7.0	13.05	8.4	20.55	2.3
7	05.55	7.6	08.15	7.3	13.35	8.4	21.20	2.0

TIDES AT SOOKE

	Time	Ht.	Time	Ht.	Time	Ht.	Time	Ht.
	H.M.	Ft.	H.M.	Ft.	H.M.	Ft.	H.M.	Ft.
3	05.00	5.7	11.15	9.2	18.25	4.4		
4	00.35	7.2	05.45	6.2	11.50	9.3	19.10	3.8
5	01.25	7.4	06.05	6.6	12.10	9.5	19.40	3.3
6	02.25	7.5	06.40	7.0	12.25	9.6	20.20	3.0
7	03.10	7.7	06.30	7.3	12.35	9.8	20.50	2.7

TIDES AT FULFORD HARBOUR

	Time	Ht.	Time	Ht.	Time	Ht.	Time	Ht.
	H.M.	Ft.	H.M.	Ft.	H.M.	Ft.	H.M.	Ft.
3	03.15	8.8	08.10	6.7	14.15	9.9	21.05	4.0
4	04.05	9.3	09.05	7.3	14.45	9.8	21.40	3.5
5	04.55	9.7	09.45	7.7	14.45	9.8	22.00	3.1
6	05.45	10.1	10.20	8.1	15.10	9.7	22.20	2.7
7	06.15	10.3	11.00	8.3	15.40	9.7	22.50	2.4

WHILE STOCKS LAST
FREEZER MEATS
ORDER NOW:
THESE PRICES WON'T LAST!

SIDES 79¢ lb.
2 or More Only 75¢ lb.

HINDS 99¢ lb.
2 or More Only 95¢ lb.

30 LB. STEAK PAK
A Combination of Sirloins, T-Bone and Porterhouses
1.69 lb.
2 or More 1.59 lb.

PORK SIDES
Average 60-70 lbs.
99¢ lb.

• PRICES EFFECTIVE WHILE PRESENT STOCKS LAST
• 30-DAY GUARANTEE ON FREEZER ORDERS

VICTORIA MEAT MARKET
625 JOHNSON ST.
386-8491

LANGFORD MEAT MARKET
732 GOLDSTREAM
478-9567

PRICES INCLUDE CUTTING, WRAPPING AND FREEZING

WE HAVE A BETTER WAY!
INSIDE FITTING STORM WINDOWS
PHONE 384-4148 FOR FREE ESTIMATE
10-21 GRANITE INDUSTRIES LTD.
VICTORIA'S HOUSE OF ALUMINUM—516 WILLIAM ST.

GET READY FOR OLD MAN WINTER!
HE COULD COME HERE!

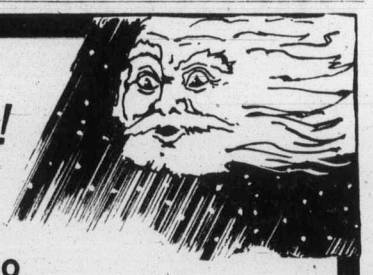

At McCallum Motors our experience in servicing customers' cars tells us that the cooling system is very much neglected by Victorian's (It's not going to freeze here this winter!)

18-POINT WINTER TUNE-UP
HERE'S WHAT WE DO

1. Check and install snow tires
2. Ignition system analysis
3. Test and clean battery
4. Checking Plugs and Condenser
5. Compression Test
6. Check Rotor and Distributor Cap
7. Check High Tension Wiring and Coil
8. Check Ignition Primary Circuit
9. Check and Adjust Timing
10. Check and Lubricate Heat Riser
11. Check Fuel Pump for Proper Operation
12. Replace Fuel Filter
13. Final Ignition Analysis
14. Pressure Test Cooling System
15. Check Antifreeze

8 CYLINDER $42.95
6 CYLINDER $36.95
4 CYLINDER $32.95

Prices are for labour only, parts are extra. Depending on your car's condition, it may require additional labour and/or parts, so be sure to ask for an estimate prior to authorizing any additonal labour or repairs.

1101 Yates Street
382-6122
McCallum Motors
Dealer Licence Number 00850-A

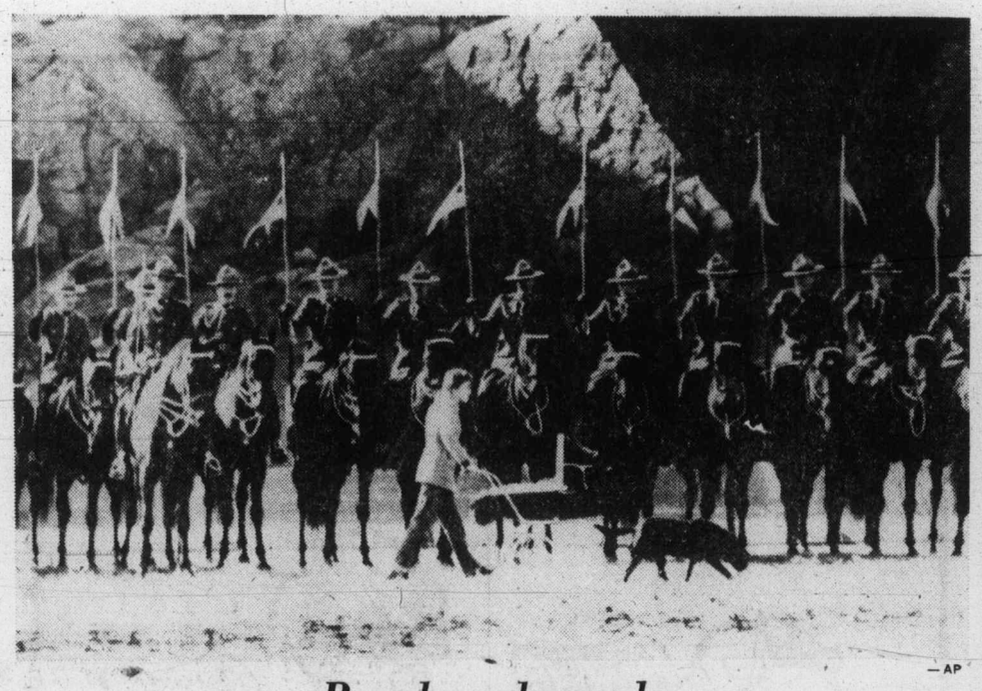

— AP

Parade and parade

Pennons flutter in breeze Monday as woman and dog parade baby through New York's Central Park past troop of Royal Canadian Mounted Police. Redcoats were out practicing for their musical ride performance later in day at New York's Madison Square Garden.

200-mile limit east and west

Canada sets fish area

OTTAWA (CP) — Canada has staked out gigantic swaths of the Atlantic and Pacific Oceans to be brought under a 200-mile fisheries limit, details of a cabinet order released Tuesday show.

The order gives 60 days' notice of the establishment of 200-mile limits off the East and West Coast Jan. 1.

External affairs officials also announced the fisheries limit in the Arctic would be extended to 200 miles March 1.

Officials said at a news conference the new extension of fisheries jurisdiction to 200 miles from 12 miles Jan. 1, will bring 502,000 square miles of the Atlantic and 128,000 square miles of the Pacific under Canadian control.

The extensions set out the maximum territory Canada wants control of subject to negotiations with the United States, France and Denmark on areas where Canadian boundaries would conflict with those of the other countries.

Canada seeks interim arrangements with the three countries for fishing in boundary areas while final solutions are worked out, officials said.

Fisheries Minister Romeo LeBlanc and then-external affairs minister Allan MacEachen announced June 4 that Canada would have the 200-mile limit by Jan. 1, joining the United States, Mexico and a host of European countries which have made or will make similar extensions.

The main impetus was the need to control large-scale off-shore fishing by foreign fleets that were drying up fish stocks and threatening the livelihood of coastal communities.

Foreign fishermen will have to be licensed by Canada and will be allocated fish surplus to Canadian catching capacity under quotas aimed at allowing fish stocks to increase from their low levels.

The external affairs and fisheries departments have been working towards the 200-mile limit by obtaining bilateral agreements with major fishing nations.

The agreements amount to virtual recognition of the 200-mile limit and allow other countries a say in Atlantic fishing rules for 1977.

A fisheries official told reporters the government is "expecting a smooth transition in 1977 because of the bilateral agreements."

He also said that fishing nations have responded to requests for their 1977 fishing plans under reduced quotas. Fisheries "was happy with the plans" that would be the basis for the licensing of foreign vessels.

The licences will be for specific fisheries and will expire as soon as the vessel's national quota is filled. The number of vessels per country will be tied to the quota.

External officials said they could not reveal what progress had been made in talks on boundary areas.

The proposed limit encompasses all of St. Pierre-Miquelon, the French islands off southern Newfoundland. France is considering a 200-mile economic zone around the islands. St. Pierre fishermen already have some fishing rights in East Coast waters.

This will have to be negotiated along with the boundary through Baffin Bay between Canada and Greenland.

But the Canadian claims in boundary waters with the U.S. could cause the greatest furore. They include much of the Georges Bank area off southern Nova Scotia that the Americans also claim.

They also take in large tracts of water off the Strait of Juan de Fuca between British Columbia and Washington State and the Dixon Entrance between B.C. and Alaska.

Shoplifting spree in B.C., Alberta to stock boutique

VANCOUVER (CP) — Police said Tuesday that a highly-organized shoplifting ring suspected of stealing $50,000 worth of women's clothing in British Columbia and Alberta during the past month has been broken.

Police staged a series of raids Tuesday in Vancouver's west end, seizing a large quantity of goods and arresting a 36-year-old man and three women aged 30, 27 and 19. No charges had yet been laid and names were not released.

The raids came after a two-month investigation headed by the Co-ordinated Law Enforcement Unit, the Vancouver police and RCMP in North Vancouver, Richmond and Burnaby.

Police said the bulk of the stolen apparel was to be used to stock a boutique near English Bay in Vancouver.

They said that women, working in pairs, shoplifted from women's wear stores in the Vancouver area, and that in September, members of the ring conducted a shoplifting tour through the Okanagan, Banff, Calgary, Edmonton, Medicine Hat and other Prairie centres.

Most of the articles of expensive clothing have been recovered.

'Let public decide on telegraph'

OTTAWA (CP) — Rail union leaders pressed the government Tuesday for public hearings on whether the public still wants the telegraph service — a service these unions say is already being lost by default.

And E. G. Abbot, executive secretary of the Canadian Railway Labor Association said Tuesday the unions wanted further closings of telegraph offices halted until the public hearings were held.

But Abbot indicated the union leaders came away from a Tuesday afternoon meeting with Communications Minister Jeanne Sauve virtually empty-handed.

The minister remarked that she could not direct the Canadian Radio-television and Tele-communications Commission to hold the hearings though she might mention the issue to the commission, Abbot said.

Adventurer rows to Hawaii

HONOLULU (AP) — Patrick Quesnel, a 27-year-old adventurer from Washington State who did it because he believes in himself, stroked into the small dock at a suburban marina near here Tuesday, apparently the first man ever to row a boat from the West Coast to Hawaii.

It took Quesnel, a commercial fisherman from Vaughn, Wash., 111 days of solitude to make the 2,200-mile crossing in his 22-foot Grand Banks dory.

"Basically, I'm a doer instead of a leader," said the husky, bearded Quesnel in telling why he decided seven years ago he would make the voyage.

After leaving La Push, Wash., July 14, Quesnel said he went south along the coast until he picked up the trade winds off Baja, Mexico.

"Once it got into the trades off Baja," he said, "it was downhill all the way."

Inmates protesting system

Head of prisons hopes for reason

OTTAWA (CP) — The commissioner of penitentiaries said Tuesday that rioting and hostage-taking prisoners were protesting the entire prison and criminal justice system, not just conditions behind bars.

Andre Therrien said this new attitude has appeared in the last six months in such places as British Columbia penitentiary and St. Vincent de Paul in Quebec.

He added that there was little he can do to overcome such protests — that his job simply is administrator of a prison system that society demands.

He said he hoped the majority of prisoners will be reasonable and not press demands that the penitentiary system cannot answer.

Therrien was testifying before the first working meeting of the Commons subcommittee on penitentiaries which will investigate all aspects of the system and travel the country talking with guards and prisoners.

He later expanded on some of his remarks to reporters.

The commissioner said that while it was important the penitentiary service have new institutions to replace the old walled fortresses where riots and unrest had been occurring frequently, his most important priority must be his "people problem."

He must re-establish communication with penitentiary staff which has suffered from large growth, turnover and change in the system in the last 15 years.

In that connection he rejected charges from the correctional staff union that he was seeking total confrontation. He said he believed strongly in consultation.

As the committee prepared to go full steam ahead in an investigation that will extend well into next year, the commissioner raised these points:

- In future, maximum security prisoners will be segregated into groups of 12 to 18 for better control.
- The service is looking forward to having special holding units, super-maximum parts of penitentiaries where dangerous prisoners could live apart from others working and playing there.
- Other special areas will be created for sexual offenders, stool pigeons and others who require protection from harm caused by other prisoners. Finding a way to do this was a problem.
- There is a need for creation of employment in prisons because there is too much idle time. If this is not found, problems will continue.

Mother compensated after daughter's rape

VANCOUVER (CP) — A 38-year-old Lower Mainland woman who was forced to watch the rape of her daughter has been awarded $1,007 by the Workers' Compensation Board for mental anguish she suffered.

The award is among 36, totalling $107,689, given crime victims under the criminal injuries compensation act during September.

A knife-wielding man forced his way into the woman's house and raped the daughter in her presence. The board does not make public names of those who receive awards.

Four rape victims also received awards ranging from $1,500 to $3,556.

A 49-year-old Vancouver woman beaten in a parking lot and left with permanent brain damage received the maximum award of a lump sum payment of $7,500 and a lifetime pension of $345 a month, to be administered on her behalf.

Two Prince George children of a man who shot and killed his 26-year-old estranged wife were awarded $50 a month each, to be administered by a public trustee.

Other large awards included $13,118 for wage loss and permanent hand and elbow injuries to an Interior woman beaten with a club by a male intruder, $12,029 to a Prince George man who suffered hearing loss in a scuffle, and $10,000 to a Vancouver man beaten and robbed in his hotel room.

STEWART & HUDSON
BUILDING SUPPLY CENTRE

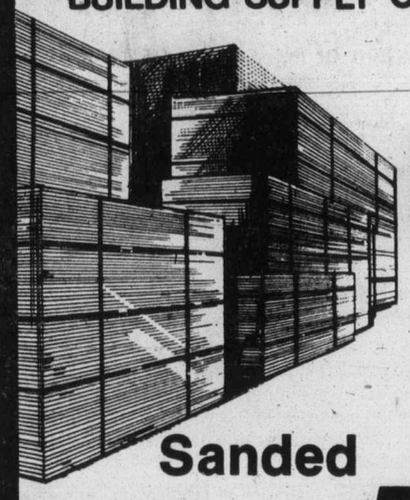

Fir Plywood

4'x8' sheets of sanded or unsanded D-Grade Fir Plywood made in Canada. Waterproof glued, this plywood is ideal for all your do-it-yourself projects.

Sanded		Unsanded	
1/4" Reg. 7.15	5.94 sheet	5/16" Reg. 5.89	4.94 sheet
3/8" Reg. 8.35	6.94 sheet	3/8" Reg. 6.50	5.44 sheet
1/2" Reg. 10.49	8.44 sheet	1/2" Reg. 8.30	6.94 sheet
5/8" Reg. 11.55	9.44 sheet	5/8" Reg. 10.35	8.44 sheet
3/4" Reg. 13.40	10.94 sheet	3/4" Reg. 12.49	9.94 sheet

Utility Grade Rough Cedar Good Neighbour Fence

Get together with your neighbour and take advantage of this excellent value. Your choice of 1"x6", 1"x8", 1"x10", 1"x12" utility rough cedar boards, 2"x4" fir rails, 4"x4" rough cedar posts, and galvanized nails. Minimum of 50 lineal feet of fence.

4' high lin. ft.	5' high lin. ft.	6' high lin. ft.
1.39	1.69	1.99

CEDAR COMPOST BOX SPECIAL

Constructed of 1"x8" rough cedar boards, these compost boxes measure approx. 48"x72"x32" deep and are precut and ready to assemble. Reg. 13.95.

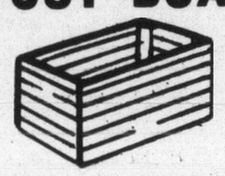

9.94 Complete

3/4" Plywood Core — Good Two Sides CLEAR UNFINISHED IDAHO PINE

Ideal for quality cabinet work. Reg. 27.77 ..... 19.96 4'x8' sheet

7/16" Plain Donnacona INSULATING BOARD

Ideal insulating and soundproofing liner board for workshops, basements, garages, etc. .. 3.44 4'x8' sheet

Plumbing Bonanza

White Oval Vanity Basins

Self Rimming Design. Generous 20"x17" size, 2 embossed soap dishes, front overflow.

20.94 ea.

Hospitality Bar Sink

Complete with high rise faucet spout and stainless steel waste fittings. 13½x13½x6".

34.44 ea.

Reverse Trap Toilet

White reverse trap toilet combination features recessed tank, round front bowl and positive flushing. Made of attractive lifetime mirror china.

49.44 complete

Double Stainless Steel Kitchen Sink

Self rimming sink features baked on under coating to keep water hot longer. No seams. 31"x18".

44.44 ea.

Ducted and Ductless Range Hoods

Your choice of avocado, gold, copper and white in a 30" range hood. Colours limited, in both styles. Reg. 44.95 and 49.95. Shop early.

36.44 ea.

Single Stainless Steel Kitchen Sink

Self rimming sink with no seams featuring a baked on undercoating to absorb shock and sound. 18"x20".

22.44 ea.

STEWART&HUDSON CHARGE&BUDGETACCTS NODOWNPAYMENT

400 GORGE RD. EAST 386-3211

Victoria hudac MEMBER

OPEN 7:30 a.m. to 5:30 p.m. INCLUDING SATURDAY

Prices Effective 'til Nov. 9 or while stock lasts.

CHARGEX

11-2

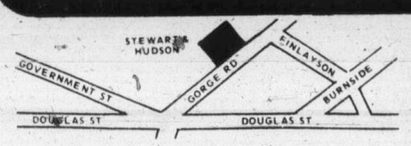

STEWART & HUDSON
BUILDING SUPPLY CENTRE

The Daily Colonist.

"An Independent Newspaper . . . The Organ of No Clique or Party"

1858

Published every morning except Monday by The Colonist Publishers Limited at 2621 Douglas Street, Victoria, B.C., V8W 2N4. Second class mail registration number 0516. All undelivered copies or any notices respecting changes of address are to be sent to the above address. Member Audit Bureau of Circulation.

1976

RICHARD BOWER — Publisher and Editor-in-Chief

Transit costs

THE NEWLY ANNOUNCED increase in bus fares is reasonable in view of the length of time since the last boost and the fact that children, students and the elderly will escape it.

It may be a little difficult to grasp why the general fares should be raised when the increase of 10 cents is expected to bring in only an additional $6 million annually compared with an anticipated rise in the urban transit deficit this year of about $10 million, and when it is still important for B.C. Hydro to continue the effort to persuade people to use buses instead of their own cars.

But Hydro's thinking apparently is that this represents a middle course between charging say 50 cents, which would discourage many from using the bus service and would be a hardship on those without alternative transportation, and delaying the increase and making still higher fares more urgent. It is noteworthy that at 25 cents, Hydro reckons it has been losing 40 cents for every bus ride.

It should be noted too, however, that the power authority obviously is looking forward to payment of a provincial transit subsidy beyond the normal $2 million. In the last fiscal year the loss on urban transit operations was $36.6 million, which would have resulted in a deficit for the whole of Hydro had not the provincial government contributed a special, supposedly one-time-only, subsidy of $32.6 million, allowing the corporation to show a net income of $1.3 million.

Because the operation of efficient and attractive public transportatin services is vital to Greater Vancouver and Greater Victoria, there may be some merit in the suggestion of the chairman of the Capital Region Board, James Campbell, that the time has come for the province to take over the transit system and permit Hydro to concentrate on the provision of power.

But in view of the anticipated deficit even with higher fares, Mr. Campbell's further proposal that the government should sell the system to the municipalities on mutually agreeable terms needs to be treated with caution.

The first consideration would have to be whether mutually agreeable terms could be found. And with the transit loss already high and increasing, according to Hydro chairman Robert Bonner, at about $13 million a year, municipal taxpayers might well have their doubts.

No room for complacency

FOR THE FIRST TIME in history, we are told, the world is experiencing a decline in the population growth rate. No longer is a gradual increase being recorded in the number of new-born and no longer is a doubling of the four billion people on earth anticipated by the turn of the century.

The source of this information is the Worldwatch Institute, an independent non-profit research organization founded "to identify and focus attention on global problems." It works out of Washington, D.C., and is partially financed by the United Nations.

In a report from the UN last week it confirms much of what it was talking about seven months ago when it issued a paper titled Twenty Two Dimensions of the Population Problem which was written in collaboration with the Population Institute of New York. It said then that the world's population was not likely to double over the next generation: "Current population growth rates cannot continue for much longer. Birth rates will come down, death rates will go up, or more likely both will occur."

This is what is happening, the institute says now, pointing to food scarcity in some of the poorer countries like India and Bangladesh resulting in millions of "additional and avoidable" deaths.

Some encouragement can be felt from the fact that much of the slowing of the population growth is attributable to a widening of family planning services and a growing desire to use them. But this other "assist" is intolerable and the institute's Twenty Two Dimensions paper warns of other factors that can contribute to additional lowering of the rate of growth.

There are at least 22 dimensions of human society, including jobs, inflation, food supply, climate and forests which are feeling the impact of the size of the population as it now stands.

At four billion people there are critical pressure issues. Some indicators listed are: almost one billion new jobs will be required in developing countries between now and the year 2000, but few such countries have the necessary investment capital; illiteracy is increasing from 700 million adult illiterates in 1950 to 800 million now; the world receives 200,000 new consumers, babies who will have needs, each day; farmers cannot expand the supply of cereals enough to meet world demand; national parks are under increasing pressure by ever expanding use, and abuse, and in Africa "parks and game preserves have been sacrificed to the fierce demand for farm land which is needed to feed burgeoning populations."

The population problem concerns us, says the paper. But it will concern our children and grandchildren even more. "How we respond to the population threat may do more to shake the world in which they will live than anything else we do."

Increasing nutritional stress, environmentally induced illness, and social disintegration can all contribute to rising death rates and falling birth rates.

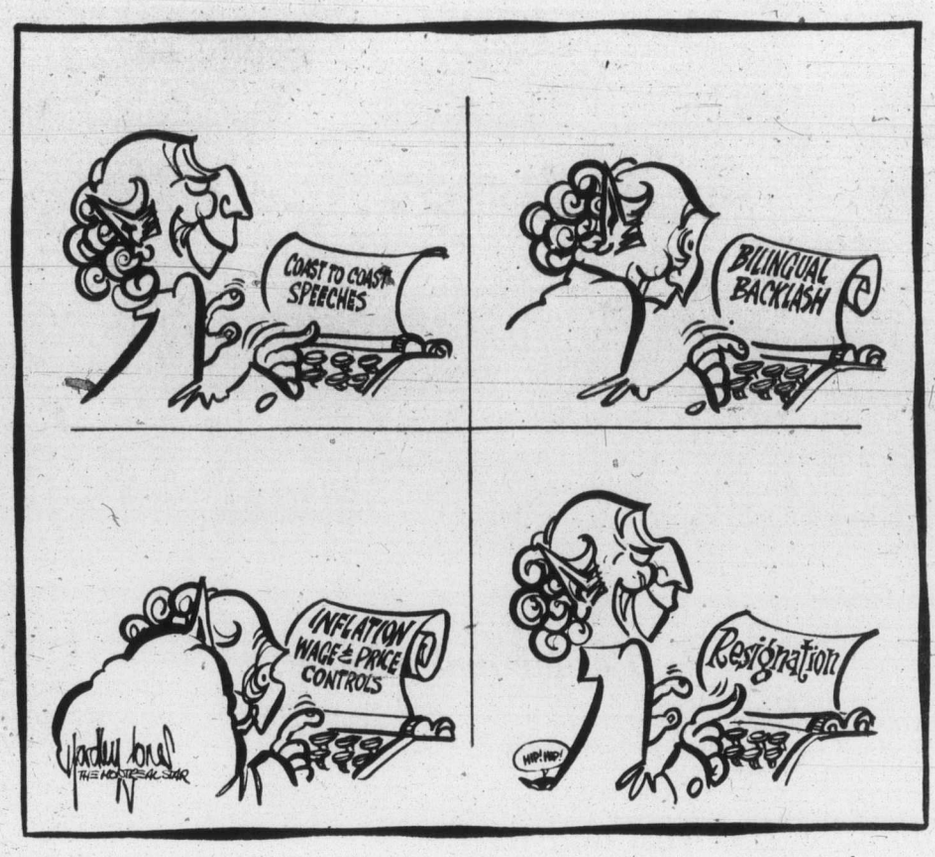

Levesque on separatism

Full circle convolution

By PAUL HELLYER from Ottawa

From a showbiz point of view, the recent Bourassa-Levesque debate had it all over the U.S. presidential exchanges. Perhaps the radio medium creates less tension and makes personalities more important than the hairstyles.

The Pequiste leader pressed hard on economic issues and the alleged bungling of Quebec's affairs. He cited the cost of servicing the public debt, the huge deficit, high unemployment, the James Bay cost escalation and the Olympic bailout as examples.

★ ★ ★

The premier, well armed with copious statistics and ready-made answers, argued that the cost of servicing Quebec's debt was modest compared to other provinces — the over-run in James Bay costs is normal for projects of its nature and scope — many new jobs have been created since the last election and provincial intervention saved the Olympic Games.

Concerning Levesque's allegations of scandal, Bourassa repeatedly demanded the name of one minister, date or set of facts implicating the government. It was a case of put up or shut up.

Levesque side-stepped the issue by referring to party officials, etc. Either he didn't have the facts to back up his allegations or he is saving them until he can see the whites of the government's eyes.

When the contenders began to discuss the merits of federalism versus separatism, they sounded like two doctors differing as to whether it would be better to remove someone's stomach or just cut out the ulcers with deep surgery.

★ ★ ★

Bourassa described his idea of federalism as including cultural sovereignty for Quebec with a continued economic relationship with the rest of Canada. Stripped of all its foliage, that really means associate status — unless Ottawa abdicates cultural matters in favor of all the provinces and adheres exclusively to economics.

Levesque, on the other hand, would start with an independent Quebec and then try to work out a form of association based on the European model.

What he didn't say was that the architects of the EEC, which began as a Common Market, hoped that it would lead not just to monetary union (a common currency) but, ultimately, to federation — a kind of United States of Europe.

If that's Levesque's concept, why go through the turmoil and agony of separation to embark on a course which might, in time, lead to a solution not too different from the point of departure? The French have a saying for this kind of full circle convolution: Plus ca change, plus ca reste la meme chose.

By consensus, Levesque won the debate. But Bourassa performed surprisingly well — his ability to hold his own with the charismatic challenger had been underrated.

The whole country is watching this contest with more than passing interest because a smashing separatist success would further undermine Prime Minister Trudeau's position federally.

Watching from the sidelines, one senses that not just the fate of the Bourassa and Trudeau governments may be at stake — as the future of Canada be decided.

That is not to suggest that a Bourassa victory would settle the issue of separatism for all time. It wouldn't. That was a mistake many commentators made after the Liberal landslide in 1972. Separatism is a living reality that won't just curl up and go away. The question to be decided on November 15 is whether we will have a little more time to develop new strategies and try new initiatives or whether it is already later than we think.

(Copyright Toronto Sun Syndicate

"They accuse us of brain washing. Have you seen their electioneering?"

Today in History

By THE CANADIAN PRESS

President Franklin D. Roosevelt was re-elected for a second term in a landslide victory 40 years ago today — in 1936. Only Maine and Vermont supported his opponent, Alfred M. Landon. The polio-crippled Democratic president won an unprecedented fourth term in the 1944 elections, but died suddenly in April, 1945, weakened by the strain of the Second World War, then drawing to a successful ending.

1942 — The Alaska Highway to the continental United States was completed.

1968 — Canada's 10th and Montreal's eighth heart transplant took place.

1973 — N. G. Caros was appointed director of Millhaven penitentiary, replacing J. D. Clark.

1974 — Gary Player won the Australian open golf championship for the seventh time.

1975 — Sylvia McGuire of Halifax was named Miss Canada.

Susi and Chuma coming into their own

Back seat for Dr. Livingstone

By DAVID MARTIN, the London Observer from Lusaka, Africa

For a century, children in schools throughout the world — including Africa during the colonial era — have been taught that the explorer, Dr. David Livingstone, discovered Victoria Falls.

But today in independent black Africa, the children are being taught that Livingstone did not discover the mighty falls, he was simply the first European to see them.

Now Tanzania has decided to take the rewriting of African history a step further. Livingstone is a legend, but few people have ever heard of two Africans named Susi and Chuma.

★ ★ ★

The Tanzanian government recently announced that it was establishing a one-year research project to ascertain the part played in the "discovery" of Africa by Susi and Chuma.

When Livingstone died in northwest Zambia near Lake Bangweulu on May 1, 1873, the two Africans were with him.

Eight months earlier he had set out from the northern Tanzanian town of Tabora in search of the source of the Nile. He had travelled 500 miles southwest in almost exactly the wrong direction. The source of the Nile is 400 miles due north of Tabora at the town of Jinja in Uganda on the shore of Lake Victoria.

In late April, 1873, Livingstone was desperately ill with fever. He was so weak that he was carried on a litter to the village of Chief Chitambo. There he died and his servants found him in his hut kneeling across his bed in prayer.

Susi and Chuma cut out Livingstone's heart and viscera and buried them where he died. Then they dried his body in the sun for two weeks, wrapped it in calico, the bark of a tree, and sailcloth, which was tied to a pole so the two men could carry it.

They set out on a torturous 1,000-mile journey to carry Livingstone's body to the Indian Ocean port of Bagamoyo opposite the island of Zanzibar, where he had fitted out his last journey.

"However often the story is told of Susi's and Chuma's journey to the coast with Livingston's body it remains incredible, and perhaps it was a miracle of a kind, since such devotion among primitive and uneducated men can hardly have been inspired by any ordinary emotion," author Alan Moorehead notes in his book, "The White Nile."

Susi and Chuma, and other servants who had remained loyal, faced incredible hazards in their journey, passing through areas inhabited by hostile tribes.

★ ★ ★

Two expeditions had been sent from England to search for Livingstone. At Tabora in October 1873 they met one party led by naval officer Lovett Cameron. But he went on to Ujiji to salvage some of Livingstone's papers and emerged on the African Atlantic coast two years later.

(The last white man to see Livingstone alive had been Henry M. Stanley of The New York Herald, who had greeted the explorer in November 1871 with the words: "Dr. Livingstone, I presume.")

Susi and Chuma carried on to the Indian Ocean and arrived at Bagamoyo on Feb. 15, 1874, almost a year after Livingstone's death.

The explorer's last resting place on the African continent was in a shed at Bagamoyo's Catholic cathedral. Today the shed is a bicycle store.

The British warship HMS Vulture was waiting to take Livingstone's body to Zanzibar and then on to Britain. A special train was waiting at the port to take the body to London for burial at Westminster Abbey.

The epitaph in brass lettering on gray stone at his grave reads: "Brought by faithful hands over land and sea, here rests David Livingstone, missionary, traveller, philanthropist, born March 19, 1813, at Blantyre, Lanarkshire, died May 1, 1873, at Chitambo's village, Ulala."

Those faithful hands who carried his body 1,000 miles were forgotten. Vaguely, Moorehead says that one of the two Africans may have accompanied Livingstone's body to England. And Susi was said to have been baptized with the name David after the explorer's death.

★ ★ ★

Susi and Chuma apparently travelled with Livingstone on a number of his journeys. Hitherto they have been described as mere porters or "faithful servants." But did Livingstone's guides really play a prominent role in the discoveries normally attributed to the great explorer?

"In this project, we will try to find out the basis of Susi's and Chuma's loyalty to Livingstone and what motivated them to perform that epic act of carrying his dead body a thousand miles without tiring to the coast, the problems they experienced on the way, and what we can as Africans learn from their story," said Maj. Gen. Sam Sarakikya, Tanzania's minister of national culture and youth.

The Tanzanians are not intent on debunking the Livingstone legend; on the contrary, their research in Africa and in Britain could well enhance the legend by adding additional information.

But what they are intent on doing is showing the role in history played by men like Susi and Chuma, which hitherto has been ignored in the history books written by Europeans.

The Now Society

© Chronicle Publishing Co. 1976 10-13

"By "us" do you mean us or the human race?"

Ottawa Offbeat

That burned-out bulb

By RICHARD JACKSON

Let us hope that Walter Rudnicki, your untypical bureaucratic rebel, is not forever lost to the federal public service.

For he still remains — with no visible rivals or challengers — one of the greatest unsung champions of the taxpayers in all public service ranks.

He stands as a defender of the public purse in his own very special way.

★ ★ ★

Through his stubborn refusal to conform to the accepted bureaucratic system and proceed through approved channels, he saved — and continues saving — the taxpayers an amount which by now has to be mounting into the who-knows-how-many-millions of dollars.

That was nearly 11 years ago.

And since then he has pursued his unorthodox course leading to his dismissal in 1973 from his $37,000 position at Central Mortgage and Housing Corporation for making available to "outsiders" — the Metis leaders directly concerned — what CMHC President William Teron claimed was a confidential departmental document.

He won a judicial award of $18,000 for wrongful dismissal, took a comparable position with the Manitoba government, and is currently negotiating to return to the federal fold.

His application for reinstatement has involved Prime Minister Trudeau, Privy Council Clerk Michael Pitfield and Urban Affairs Minister Barney Danson, and given rise to charges and countercharges of "blacklisting" with Walter Rudnicki, of course, the heart of the matter.

But he seems always to have been somewhere near the centre of the action ever since a day in November of 1965 when an electric light bulb burned out in the office he occupied as the then Director of Planning of the Indian Affairs Branch of the Citizenship and Immigration Department. It was in a new building rented by the government, as many in Ottawa are, from private developers who build them on borrowed money secured by signed-in-advance long-term federal leases.

Who was going to pay for the new bulb — worth 50 cents — the developer-landlord or the government tenant?

Big question.

A patient man and a public servant of enough years to know the immutable, unchanged and unchanging ways of the Big Bureaucracy, he well understood that he must allow "a reasonable time" for the question to go through proper channels for an answer.

★ ★ ★

Six dark winter weeks gloomed by.

Then, with reckless abandon, Walter Rudnicki brought in a couple of candles, and sent out a few letters.

In a few days, strangers in coveralls arrived to survey the situation.

They peered up at the blackened light bulb, flicked the wall switch, nodded knowingly, and left.

And that was it until the then public works minister and now senator George McIlraith, ever the practical political red tape-cutter and channel-jumper heard about it.

Whatinhell was going on, he asked, that getting a replacement for a light bulb should be as complicated as negotiating a federal-provincial tax deal.

They told him that they were still arguing as to who should pay, landlord or tenant.

And he told them to knock off the talk, get a bulb, a ladder and a Public Works maintenance man, fix the light, and then continue the argument to the point of settlement.

And that they did.

Trivial argument over a nothing issue?

No indeed. Actually a big deal.

★ ★ ★

Because from that day forward, when Walter Rudnicki snuffed out his candles and turned on the light, Public Works, when signing leases for rental office space, wrote in a clause specifying that the developer-landlord would pay for what's known in the trade as "relamping," while the government would pay the power bill.

Big deal because a peek into the current federal Estimates discloses that the government is paying an annual $171,250,000 for rental accommodation including new bulbs, since "Captain George," as the Senator was then known by one and all, laid down the law on "relamping."

As he said at the time, it covered "onehellofalot of bulbs."

To be exact, $252,393 worth of them, the last time such an item-by-item maintenance tabulation could be unearthed in the Public Works accounts.

And more, much more every year as the government rents increasing acreage of office accommodation, up from $101,394,000 only two years ago to the current $171 million-plus.

Thank you, Walter Rudnicki, and Captain George, too.

Gorde Hunter

MANY YEARS AGO there was a big art show competition in Winnipeg. All forms of art were accepted for the competition and the Winnipeg Tribune decided to enter a painting. Went out and got an artist, the painting was done in due course and entered.

And won — first prize and the Tribune trumpeted the victory across their news pages. Also made known the identity of the artist — a monkey.

That's right, a monkey and the embarrassment to the art show judges was excruciating. The winning piece of abstract art produced by a monkey. Therefore it comes as no surprise that a group of art judges voted an all-black painting the winner of the 26th annual Vancouver Island jury show.

The whole canvas was covered in black paint — that's it — and it won.

One of the jurors, Gathie Falk, said she had no explanation of the black painting "for those who do not readily comprehend them."

She added "you just have to keep looking."

The producing of a plain black panel can not really be described as artistic endeavor. It can be described as a giant put-on, a put-on that somehow or other does con art "experts" into a passionate embrace of mediocrity.

There was the "giant" of the Fifties, Jackson Pollock, who became the darling of the abstract set.

Pollock would put a canvas on the floor, walk around it dribbling paint on it, or he would stand on a ladder and let the paint spatter on the canvas from great heights. The art "critics" hailed his work as the work of a master and the avant garde bought his paintings by the carload. Today, long after his death, Pollock paintings — the ones spattered from great heights — sell for $50,000 and more.

Honest-to-goodness serious artists, the people with real artistic talent, decry the Pollocks — as well they should. Just as we should laugh at the all black canvases that win art show awards . . .

★ ★ ★

I HAVE WRITTEN before on the work done by the Victoria Rape Relief centre. I thought then, as I think now, that the centre offers an invaluable aid to those defiled by lustful cowards.

I also decry much of the money spent on many Local Initiative Program ventures. But to think that this worthwhile local program was turned down for a L.I.P. grant, is nothing more or less than tragic.

Rape Relief applied for a grant of $20,400 and was turned down. The money would have been spent on a public information program designed to advise how to prevent attacks and of what action should be taken in the event of rape.

This particular group has had strong success and it is indeed true that many, including police officers, have gone to Rape Relief for vital information. The need of such a service is without question and the past success of the program is there for all to see.

We blow millions on largely inconsequential or cosmetic undertakings in this country, yet can not find a lousy $20,400 to continue or further a needed operation. Local MPs should be screaming their loudest over the stupid ommision . . .

★ ★ ★

NOW THAT CANADIAN Freehold Properties has won the battle of Laurel Point with the City of Victoria, can there be any lingering doubt that Victoria City Council was "had" in the original negotiations?

The original agreement, which obviously contained loopholes beneficial to Canadian Freehold, called for an eight-storey 199-room hotel and convention facility. Now, because of the loopholes, the project will be a four-storey, 127 room hotel, with "modest" convention facilities.

The City of Victoria blew it, no mistaking that, but because of the contract-making ineptitude, at least we will be spared four storeys of harbor area despoilment — and that is a plus no matter how you count it.

In future, however, let us hope City Council will make absolutely sure on any land-use contract entered into with private building concerns . . .

★ ★ ★

I DO NOT WISH to encroach on Jim Tang's sporting domain, but I am surprised by the number of calls I have received about the early demise (what else is new?) of the B.C. Lions football club. What can be done, they ask? Let's face it, football fans, the B.C. Lions might well be the worst-run sports organization in all of Canada. Has been for many years, and the loss again this year is bound to approach a quarter of a million dollars. I swipe Tang's suggestion — because it is a good one. Sell the team to private interests, clean out the whole mess and start over again — including the name. Maybe then, and only then, fan interest will be revived. Right now there is no fan interest to speak of and if they draw 15,000 to their final league game against Winnipeg, I'll be very surprised. Imagine, a picayune crowd of 15,000 in the third largest city in Canada.

"But even if we could follow China's example and rid the government of undesirable politicians, who'd be left to run the country?"

To the editor

Flu shots blocked

To Health Minister Robert McClelland:

In my early life I was very susceptible to colds and flu until in 1961, I began to have annual influenza innoculations which gave me a degree of immunity. Since marriage, I have ensured that my wife and now my children have also had these shots. In the past, they have been readily available either through my employment or through the family physician.

Now, in 1976, both the federal and provincial governments have stepped into the act with the advent of a feared epidemic. The result has been that influenza vaccine is no longer available to my family.

The swine flu dosage is to be issued only to people over 65 years or other persons who are chronically ill. Neither condition applied to us.

The ordinary garden variety vaccine is no longer being produced. I have attempted to obtain shots from our family physician, the Saanich health clinic and from McGill and Orme, pharmacists. All say they will not be able to assist my wife, my children or myself in this current year.

It seems to me that this is another example of governmental bungling and interference in private enterprise with the results that many more people may contact the flu this year than in any other year since innoculations have been available.

D. LUSH,
594 Agnes St.,
Victoria.

Know-how

Arab agents deplore the plight of Arabs living in Israeli-controlled areas. But for years, a long line-up of Arabs coming from every Mideast country wind up in Israel for medical treatment. In the past few months, 7,000 Lebanese passed through the "open fence" border for varied help from Israel.

Since 1967, 4.5 million people crossed the Jordan bridges, including 700,000 Arab tourists. They saw how the standard of living of Arab citizens in Israel far surpasses that of most Arab countries.

If only Israel were granted peace, her know-how would be used to help relieve the horrible misery of millions of Arab neighbors.

DR. A. COURSE,
Sacramento, Calif.

Planning

At this time, Communities United for Action wishes to take the opportunity to share with council some ideas arising out of recent decisions by council and the Community Plan Hearing of Oct. 12, 1976.

Firstly, CUFA applauds council's decision to introduce down-zoning bylaws for certain areas of Victoria. It is felt that initiative in this regard is a welcome sign that council is now very much more aware of the problems of development in older, well-established neighborhoods. Our hope is that council will continue on this course and introduce more down-zoning, particularly CUFA's proposed immediate down-zoning of the neighborhoods as a temporary control mechanism.

Secondly, CUFA would like to express its firm support of Mayor Young's public statement at the Oct. 12 hearing that the neighborhoods should now be included in the actual formulation of community development plans. As a corollary of this expression of our approval, CUFA wishes officially to make the following requests:

(a)—That council initiate neighborhood workshops at the community meeting level so that local residents may make their contribution to the restructuring of the Official Community Plan. This would strengthen the concept of neighborhood plans as being well-designed policy statements for future development.

(b) — That council give further serious thought to the idea that the Official Community Plan should include the detailed recommendations of the neighborhood plans (e.g., land-use maps), thereby providing specific guidelines for all those who may be involved in the planning and development of Victoria's communities.

Finally, CUFA expresses the hope that the registration of the Official Community Plan will be postponed until such time as all residents of the Municipality of Victoria have had an opportunity to "read and inwardly digest" the policies outlined therein. To this end, CUFA hopes that, through the agency of Victoria's newspapers, a free copy of the Official Community Plan can be made available to all citizens of Victoria — a suggestion that has already been made by certain aldermen.

ROBIN K. BLENCOE.

Can Transkei break ties to white South Africa?

By LES PAYNE of Newsday
from Cape Town, South Africa

The new prime minister of Transkei often compares his country's independence from South Africa with a man who cannot swim crossing the river on the back of a devil who can. "Once I get across," says the man in his story, "I will strike out on my own."

Many Africans within and outside of Transkei say that Prime Minister Kaiser Matanzina will not be able to break his country away from South Africa soon or easily — particularly because it has not been officially recognized by the United Nations or most other individual nations, including its African neighbors.

Opponents of Transkei's independence maintain that it is a sham and that the economic umbilical cord stretching from Pretoria to the Transkei capital of Umtata may never be broken. They say that Matanzina should have refused the independence offer under South Africa's separate-development scheme, a plan that eventually would assign that country's 80 per cent black population to nine homeland areas comprising only 13 per cent of the land. They argue that all black inhabitants of South Africa should fight for a larger share of the country's land and economy.

◆

One observer said that Matanzima's position on a national level resembles that of Booker T. Washington's in the United States near the turn of the century when he accepted the creation of black "independent" trade schools instead of the desegregation of white universities. In the Atlanta Compromise, Washington urged blacks to forego competition with whites for college education and top jobs; instead, he called for them to set up separate vocational schools that would prepare them for menial jobs. "Cast down your buckets where you are," Washington said. In a somewhat similar vein, Matanzima says the independent homelands should "remove from whites the fear that a better deal for blacks in any field, particularly in politics and economics, threatens the existence of the whites as a group."

"Transkei independence is a triumph for the Republic of South Africa," says Knowledge Gazana, the most respected opposition leader in Transkei. "It is the best argument yet to justify racial separation. South Africa's program of separate development and apartheid are one and the same. If K.D. (Matanzima) had refused independence, we would be back in square one opposing apartheid."

Unlike their governments, which have refused to recognize Transkei, overseas business firms are eager to invest in the new country. There are ample incentives: Low-interest loans are readily available, and labor union are non-existent; the minimum wage in industry is $55 a month; there is no corporate tax for the first 10 years of operation, and new firms in Transkei would receive 10-year operating contracts granted and guaranteed by South Africa.

◆

"We've got investments coming out of our ears," said Frank Maritz, managing director of the Transkei Development Corporation, which employs 410 white managers and supervises some 8,000 blacks. "We have offers from Israel, Germany, Italy and France. Japan and Hong Kong are also interested in investing in Transkei."

There are no direct U.S. investments in Transkei, but some American firms have ties like those of the Holiday Inn in Umtata, whose building is owned by the development corporation but whose operational costs and profits are shared 50-50 with the local organization. Other offers have come from a French firm that wants to create a hydroelectric company, and a German electronics firm that envisions the establishment of a television industry.

"I know Matanzima had said that he would accept aid from Russia and China," Maritz says, "but I know his feelings on this. He is a capitalist; he abhors communists as much as he abhors apartheid." Matanzima, unlike his critics, distinguishes between separate development, which granted him a homeland, and apartheid. He labels the idea of black integration into the republic's economy and body politic as "pure pie in the sky."

Nevertheless, the prime minister opposes apartheid insofar as it separates the races within a country. "We utterly reject racial discrimination, which has been characteristic of so much that is South Africa," he said in his inaugural speech.

The new government has taken a tough and independent public stance, sometimes critical of Pretoria, since its inception last week. Matanzima has said he would accept aid from China and Russia, "provided that no strings are attached." Moreover, the 10,000 whites living in Transkei will be allowed to own land only if they accept citizenship. "If the republic government says that black people can't acquire land in the white republic, why should white people be able to acquire property in Transkei?" he asked. The Transkei government also plans to repeal all South African racial laws, including a ban on intermarriage.

But Transkei's promise of changes, opponents say, will not erase the reality of the new country's almost total dependence on South Africa. South African whites run Transkei's railroads, manage its civil service, supervise its finances, operate its postal and communication systems and command its small army of 300 men. The most critical aspects of the new country's development are its industrial and agricultural growth — which also are in the hands of South African whites.

Though business offers continue to pour in, the Transkei government is embarrassed by world criticism of its new independence. Not a single country sent a representative to recognize the independence ceremony last Tuesday. Even Africans boycotted the affair.

However, many Transkei residents are willing to await further developments. "It is all Matanzima's show now," one politician said.

"Kaiser is an egoist," said Gazana. "He wants to be bull of the show. I'm sure that he is a soldier dressed up in camouflage clothing. I think that he wants South Africa to fall into the hands of blacks. I think Matanzima is a black nationalist."

"I wonder of this is covered by my health insurance?"

Many Lebanese emigres display 'vulgar' wealth

By JOE ALEX MORRIS Jr. from Nicosia
The Los Angeles Times

Somehow, they don't quite fit the usual description of refugees. Many of the women are gowned by Dior, even for casual lunches. The men puff on Cuban cigars and wear ostentatious gold wristwatches.

They tend to drive big, chrome-laden cars. They gravitate to the best watering places, the Hilton here, the Caravelle in Athens, and even posher establishments in Paris, London and New York.

This description certainly does not fit all the hundreds of thousands of Lebanese who have fled their homeland during the year and a half of civil war. But these are the most obvious among them — not the poor and downtrodden but the middle and upper classes.

Because they had money, these select Lebanese emigres at first were welcomed, particularly here in Cyprus, a divided island whose economy was badly hurt by the Turkish invasion and occupation of 40 per cent of the land in 1974.

But the Lebanese monied class has always displayed its wealth, often to vulgar extremes, and it has cost them the sympathy usually accorded to people forced to flee their homeland.

Greek Cypriots mutter about the big cars on their narrow roads, driven by Lebanese in a free-wheeling style which often means ignoring all the rules. Others resent the fact that the Hilton pool is overcrowded with Lebanese mothers and their sometimes badly disciplined children, whom they lecture in a polyglot of French, Arabic, and English — often all three in a single sentence.

Here as elsewhere, the abrasions caused by the mass influx from Lebanon, of both Lebanese and foreigners, are slowly building up. Figures are hard to come by, but it is likely that one Lebanese in every three or four has left his homeland — close to a million people.

By far the greatest number went to neighboring Syria. It was the easiest to reach, many had relatives there, and it was relatively cheap, making their money go further.

The Syrians say they have some 500,000 Lebanese refugees. Many are still living in hotels, making an already bad situation for travellers even worse, and the extra mouths to feed are causing occasional serious disruptions in food supplies. In recent months, Damascus even has had bread shortages, something unknown in the past.

Another 40,000 to 60,000 are in Jordan, and like numbers fled to Egypt, Paris, and London. But perhaps nowhere has the impact been so great as here on Cyprus, where another 40,000 have been added to the Greek Cypriot population of 400,000 — an overnight 10 per cent population increase.

The influx of Lebanese money brought inflation with it — to an island economy with a relatively high standard of living, but still the cheapest place to live in the Mediterranean. Now Cyprus is rapidly approaching the European-Mideastern norm. Rents are soaring and other prices are responding to the increased demand from consumption-oriented Lebanese.

Understandably, this doesn't go down well with Cypriots struggling with fixed incomes. Resentment has increased because of the inevitable few who cashed bad checks or simply walked out without paying hotel bills, sometimes after running up astronomical international telephone bills.

For most of the Lebanese here, Cyprus is simply a place in midstream, a stopping off point in lives disrupted by the chaos at home. Some businessmen, both Lebanese and foreign, have found that they can operate in their traditional Middle East markets from here, a factor gradually being improved by better air services. But few believe it will ever become a regional centre such as Beirut was.

Some of the bigger Lebanese firms have made a relatively easy transition to other places, particularly those in the shipping and transit business which had offices already established in places like Athens. Trans-Mediterranean Airways, a Lebanese-based round-the-world cargo airline, was able to shift its headquarters to London since it was not bound by the usual covenants which apply to passenger airlines.

But for most businessmen working the rich Middle East market, there is no substitute for Beirut. Working from the Gulf and Saudi Arabia is not reasonable, not only because of the torrid weather but because the oil boom has priced the cities there out of any rational approach to trade.

The tragedy is that, among the hundreds of thousands of emgires, are the people who made the Lebanese economic miracle work. It was a miracle based on a most fragile foundation: A country with virutally no resources other than its location and its people, who refined the tradition of the Levantine trader to the ultimate.

It was based on their talent as fixers and go-betweeners, coupled with the free-wheeling economic system that made the Lebanon a meeting place for East and West — and providing, of course, a percentage for themselves.

Many still hope to go back some day, but the longer their country remains bitterly divided, the more they look for new places to settle and start life anew.

It's never too late to save on long distance.

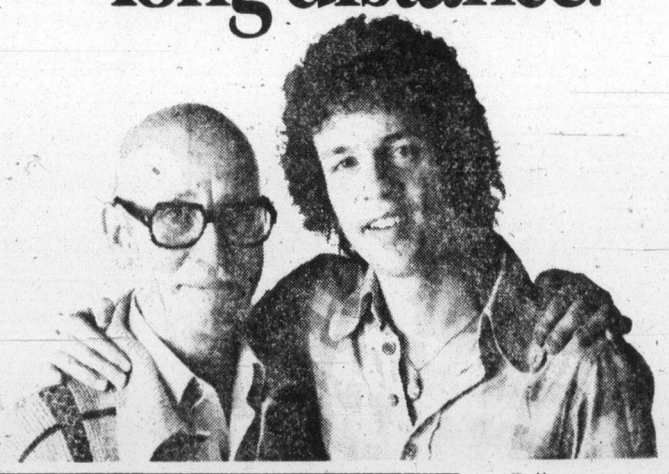

Long distance discounts within B.C. on most station-to-station calls you dial yourself (112). Minimum charge 20¢ per call.

Monday - Friday 5:00 p.m.-11:00 p.m. Saturday - Sunday 8:00 a.m.-11:00 p.m.	Every night 11:00 p.m.-8:00 a.m.
35% off regular day rate.	60% off regular day rate.

Call someone who's far away.

And get away with our best discount. 60% off the regular day rate between 11 p.m. and 8 a.m. to most places in B.C.

It's never too late to get together. Or too early.

B.C. TEL

There's still time for largish coho

The final weekend of King Fisherman Contest competition showed some good-sized coho are still passing through Juan de Fuca Strait's Becher Bay to Oak Bay waters, probably on their way to Cowichan Bay.

Veteran Cowichan Bay anglers have reported coho this year are behaving as they used to 10 years ago and they are predicting November may be a hot bucktailing month in the bay. It all depends on the weather. Heavy rains would muddy the Bay waters and that would spell the end of bucktailing. But as it stands now the waters are clear and the coho are taking the flies trolled near the surface.

Identification of that 19-pound fish from Becher Bay is still under investigation to determine whether it was a coho or a chum salmon and an announcement will be made later.

All King Fisherman Contest entries should now be in the mail. The contest is over except for prize draws and awards.

Latest King Fisherman entries received:

KING FISHERMAN

COHO

Cheanuh Marina

Bruce Cryer, 1615 McMorran Avenue; 9.0, Beechey Head, Pirken lure.

Wally Yager, 1141 Hadfield Avenue; 16.4, Aldridge Point, Radiant Squirt.

J. Schatter, 914 Dunn Avenue; 8.8, Church Island, minnow.

Sid Brynildsen, 2929 Oriole Street; 8.0, Beechey Head.

Graham Auchterlonie, 10053 Judson Place, Sidney; 9.8, 9.8, Trap Shack, anchovy.

Niel Pearce, 10475 All Bay Road, Sidney; 10.0, 8.0, 7.0, 5.0, Beechey Head, anchovy.

Sid Upton 4372 Parkside Crescent; 10.0, 9.0, Bedford Island, minnow.

Greg Tasker 4129 Happy Valley Road; 10.0, Church Rock, Radiant Squirt.

Jim Watt, 372 Lagoon Road; 11.8, Aldridge Point, hootchie.

Mike Dunne; 3-1177 Goldstream Avenue; 10.8, Church Rock, Strip Teaser.

Paul Chan, 3065 Irma Street; 11.0, anchovy.

Susan Denes, 616 Cornwall Street; 6.0, 6.8, Church Rock, anchovy.

R. H. Parkinson, 3380 Fulton Road; 7.0, Beechey Head, anchovy.

E. W. Snowden, 1385 Craigdarrock Street; 10.14, Beechey Head, Herring Strip Teaser.

Ivor Thurston, 847 Royal Oak Avenue; 11.0, Beechey Head, Strip Teaser.

E. B. Rowe, 435 Conway Road; 8.0, Beechey Head, anchovy.

A. Sankey, 501 Ridley Drive; 8.0, 7.0, 7.0, Beechey Head, anchovy, 7.0, Trap Shack, anchovy.

Ken Jones, 4124 Glanford Avenue; 9.0, Bedford Island, anchovy.

Olive McCombe, 301 Island Highway; 5.8, 9.0, Beechey Head, anchovy.

Effie Watt, 372 Lagoon Road; 9.0, Trap Shack, hootchie.

H. P. Rollin, 922 Meares Street; 8.0, Beechey Head, Super Strip Teaser.

Peter Tasker, 4129 Happy Valley Road; 11.8, Church Rock, Radiant Squirt.

Joseph Gross, 913 Rankin Road; 6.12, Beechey Head, anchovy.

Brian W. Gibson, 3713 Harriet Road; 9.0, Church Rock, Strip Teaser.

J. B. Smith, 1669 Myrtle Avenue; 10.8, Trap Shack, minnow.

S. R. Thurber, 1539 Pearl Street; 11.8, 6.8, Trap Shack, hootchie.

E. Lobb, 1701 Cedar Hill X Road; 6.8, 9.8, 9.4, Church Rock, Strip Teaser and anchovy.

Dave Lobb, 1166 Riachardson Street; 6.12, 5.0, Church Rock anchovy.

D. McKenzie, 403-1435 Elford Street; 7.0, Beechey Head, minnow.

Niel Pearce Junior, 10475 All Bay Road, Sidney; 5.0, 5.0, Beechey Head, anchovy.

Nev Jebbett, 540 Bunker Road; 6.0, Beechey Head, Strip Teaser.

Bluenose Marina

Marie Sidaway, 221 Nicola Place; 6.0, 11.0, Cowichan Bay, fly.

SPRINK (CHINOOK)

Cheanuh Marina

Bruce Cryer, 1615 McMorran Avenue; 5.0, Beechey Head, Pirken lure.

Wally Yager, 1141 Hadfield Avenue; 7.0, Aldridge Point, Radiant Squirt.

J. Schatter, 914 Dunn Avenue; 6.0, Church Island, minnow.

Sid Brynildsen, 2929 Oriole Street; 13.0, Beechey Head.

Gene Podwinski, 205-280 Douglas Street; 5.2, Beechey Head.

Kevin McLeod, 594 Hansen Avenue; 8.0, Trap Shack, Strip Teaser.

Doug Rogers, 1029 Marwood; 5.5, Beechey Head, Strip Teaser.

Van Isle Marina

S. Wallace, 9519 Maryland Drive, Sidney; 9.8, Coal Island, Stingsilda.

Rustic Motel

Julie Salvesen, 118 Coronation, Campbell River; 5.8, 6.0, Duncan Bay, herring.

Nothing moving yet on reorganizing property assessments

This year, next year, sometime, never is turning into more than a children's chant.

Finance Minister Evan Wolfe said Tuesday the long-awaited provincial report on property assessment and taxation is now under study by a special cabinet committee.

Last week the Colonist published the three main recommendations of the still-secret report. They are that assessments be equalized at 100 per cent of market value immediately, that land and improvements be taxed at the 100% level and that the provincial government pick up 75 per cent of all schools costs.

Wolfe made no comment on the details of the report. He said property assessments for municipal and school tax purposes would remain the same in 1977.

Last week, the Colonist stated the same, but also pointed out that assessments have been frozen since 1974 and remain at that level for at least another year.

Wolfe said release of the report "should not be anticipated until after the special cabinet committee" has studied it.

The cabinet has had the report since August and it had been hoped that its findings could be implemented before the year end. But that required a decision by early October. With that deadline past, ideas of getting out more than one million new assessment notices had to be abandoned for a full year.

Wolfe said Tuesday that "inflation has had a major impact on property valuations and the process of refining and updating our assessment roll requires this additional time in order to provide assessments of a good quality and valuations which will be fair and equitable to all taxpayers."

The Colonist understands that the new assessments set at the 100 per cent market value level were ready to be distributed in early October.

Logging firms 'ignoring' poison chemical hazard

Logging companies are continuing to spray forests with poisonous chemicals to control insects and weeds without knowing their long-range effects on nature, says John Brooks, a retired fisheries officer.

Brooks was addressing the first in a series of public meetings to gather information for a provincial-federal salmon enhancement program.

Brooks said Monday that only last month forest lands between Jordan River and Sooke were sprayed with 2,4-D.

"I understand a stronger chemical would have been used but for the objections of the B.C. Fish and Wildlife branch," he said, adding the greatest threat to salmon streams was from chemical pollution.

Brooks, also a director of the Sooke Conservation Society, said the fisheries department should do more to back up its officers attempting to preserve Canada's fisheries resource.

Glenn Sinclair, a consultant for the federal fisheries department, said the salmon enhancement program was an attempt, through both natural and artificial enhancement techniques, to bring stock of both salmon and sea-run trout back to their levels at the beginning of the century.

More than 15 individuals and representatives of commercial fisheries organizations and conservation groups, said they preferred the rehabilitation of streams to the construction of hatcheries.

PRATT & LAMBERT PAINT
NOW AVAILABLE
wholesale AT retail
NATIONAL PAINT STORES LTD.
Fairfield Shopping Plaza
1560 FAIRFIELD
595-1044

LOCAL and LONG DISTANCE MOVING
RELIABLE TRANSFER OF VICTORIA LTD.
Member of United Van Lines
388-6466 4-11

Advertising brings product information to you
CANADIAN ADVERTISING ADVISORY BOARD

EVERY 2ND WEDNESDAY IS WINSDAY

NEW TRAFFIC SIGNALS
CAREY
TILLICUM
Flashing Operation
Tuesday, November 2
FULL OPERATION
Monday, November 8
SAANICH ENGINEERING DEPT.
11-2

THE CORPORATION OF THE DISTRICT OF SAANICH

ZONING BY-LAW

NOTICE OF PUBLIC HEARING

NOTICE is hereby given that all persons who deem their interest in property affected by the following proposed by-law, will be afforded an opportunity to be heard before the Municipal Council on the matters contained therein at a Public Hearing to be held in the Council Chamber, Municipal Hall, 770 Vernon Avenue, on MONDAY, November 8, 1976, commencing at 7:30 p.m.

"Zoning By-law, 1972, Amendment By-law, 1976, No. 59"

(i) to rezone those certain lands lying within the areas marked RS-2 on the plan forming part of this notice from Zone District A-1 (rural) to Zone District RS-2 (detached housing); and

(ii) to rezone those certain lands lying within the areas marked RT-2 on the said plan from Zone District A-1 (rural) to Zone District RT-2 (attached housing-medium density); and

(iii) to rezone those certain lands lying within the areas marked P-7 on the said plan from Zone District A-1 (rural) to Zone District P-7 (Parks).

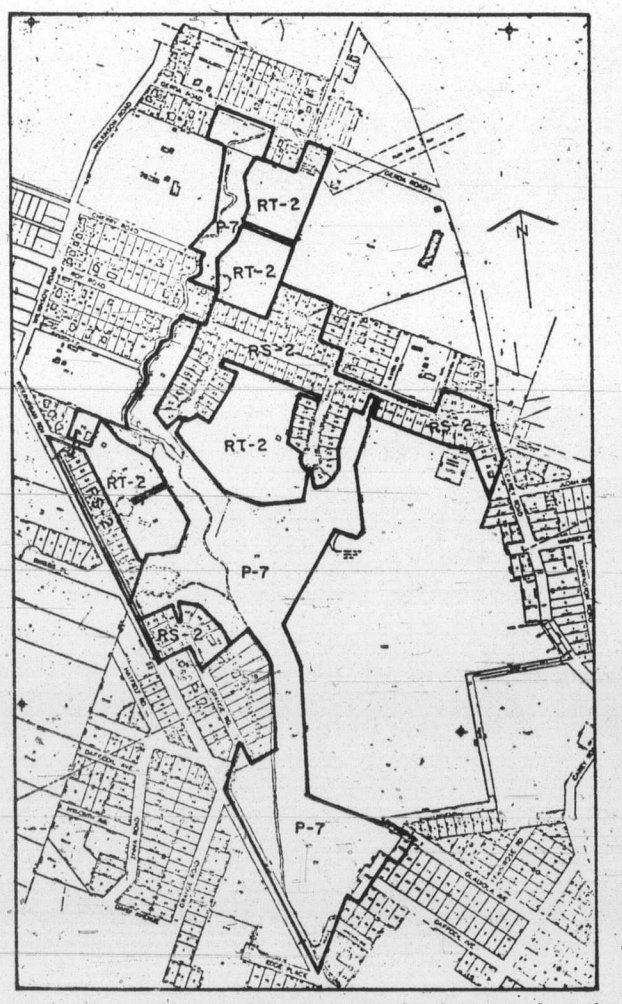

A copy of the proposed by-law may be inspected at the Municipal Hall, 770 Vernon Avenue, between the hours of 8:30 a.m. and 1:00 p.m. and 2:00 p.m. and 4:30 p.m. on any weekday except Saturday or Statutory Holidays.

"G. HAYWARD"
Municipal Clerk

Switch

Make your money work harder for you. After October 31st, when the banks have paid their semi-annual interest, switch to a Prime 55 Account with Westcoast Savings.

If you're 55 or over, you qualify for all these advantages:

* A high 8¾% interest on your chequing/savings account.
* No service charges on that chequing/savings account.
* Our 1-year Guaranteed Investment Certificates can be cashed any time . . . with no interest penalty.
* ¼% Bonus paid on all investment certificates held to maturity.
* Free travellers cheques, money orders, and many other free services.
* A complete money management service for people 55 and over. The plan other financial institutions try to copy.

Switch to a Prime 55 Account before November 6th and we'll pay you interest from the beginning of the month.

PRIME 55 ACCOUNT

NOW YOU KNOW WHY PRIME 55 IS BETTER THAN MONEY IN THE BANK.

WESTCOAST SAVINGS CREDIT UNION

VICTORIA
239 MENZIES STREET.
386-6355.

OAK BAY
2067 CADBORO BAY ROAD.
595-1432.

ESQUIMALT
522 ADMIRALS ROAD.
382-8215.

COLWOOD
COLWOOD PLAZA.
478-5534.

SOOKE
6689 SOOKE ROAD.
642-5233.

How the others got on

Canadian Press

Although the biggest interest Tuesday was in the American president election, there were elections throughout the country for vacant Congress seats.

Following is a summary of how the leading U.S. politicians fared:

John Stennis (Dem.) 75, one of the most influential senators, returned by acclamation in Mississippi for a fifth term.

Vance Hartke (Dem.), defeated as senator in Indiana; trying for unprecedented — for Indiana — fourth term, beaten by Republican Richard Lugar, Rhodes scholar and former Indianapolis mayor.

Edward Ted Kennedy (Dem.), re-elected Massachusetts senator; last surviving brother of assassinated president John Kennedy and slain Senator Robert Kennedy, turned down presidential bids in 1972 and 1976 to remain in the Senate.

Thomas (Tip) O'Neill (Dem.), re-elected in Massachusetts; majority leader in House of Representatives and likely next speaker, his 13th straight term.

Lowell Weicker (Rep.) re-elected senator for Connecticut; gained national fame and some conservative Republican enemies as member of Senate Watergate committee; defeated Gloria Schaffer (Dem.)

John Rockefeller (Dem), elected governor of West Virginia over former Republican governor Cecil Underwood; nephew of vice-president Nelson Rockefeller, he lost a run at the governorship four years ago.

Peter Rodino (Dem), re-elected to House of Representatives for New Jersey; at 67, served in House since 1948 and was chairman of judiciary committee at time a bill of impeachment was voted against former president Richard Nixon.

Pierre du Pont (Rep.), elected Delaware governor; scion of fabulously wealthy chemical company family, gave up his seat in House of Representatives to run for four-year term.

Hubert Humphrey (Dem.), re-elected Minnesota senator; recovering from cancerous bladder operation. He polled about three-quarters of the popular vote as against about one-quarter for his nearest opponent. One of the most respected Democrats, he was vice-president under Lyndon Johnson and lost to Richard Nixon in 1968 presidential election.

Weicker . . . Watergate

Humphrey . . . three to one

Rockefeller . . . another

Chisholm . . . outspoken

Shirley Chisholm (Dem.), re-elected to House of Representatives for New York; served since 1968 when she was first black woman elected to Congress. She was a presidential candidate in 1972 and ran in all primaries against George McGovern.

Donald Riegle (Dem.), elected Michigan senator in seat vacated by Democrat Philip Hart, seriously ill with cancer; Riegle's reputation marred in campaign by disclosure of extra-marital affair with former staff member.

Daniel Moynihan (Dem.), elected New York senator in stiff fight with incumbent James Buckley, a conservative Republican; quit as U.S. ambassador to the UN to run for the Senate.

Charles Vanik (Dem.) re-elected to House of Representatives for Ohio; his wealthy Cleveland suburban district borders Lake Erie and Vanik has strongly supported appropriations for anti-pollution programs in the Great Lakes.

Joseph Montoya (Dem.), defeated for re-election as New Mexico senator; first senator of Hispanic origin to be elected in his state, he was defeated by Harrison Jack Schmitt, 41, Republican, co-pilot of last Apollo module to land on the moon four years ago. Montoya was a member of the Senate Watergate committee.

James (Big Jim) Thompson (Rep.) elected Illinois governor over Michael Howlett, made headlines prosecuting corruption in official high places.

William Proxmire (Dem.) re-elected senator from Wisconsin; physical fitness fanatic at 60 and first senator to have a hair transplant; helped kill off the supersonic transport plane and active in investigating defence costs and wasteful spending.

Kenneth Holland (Dem.), re-elected to House of Representatives for South Carolina; defeated Bobby Richardson, star second baseman for New York Yankees 1955-56, making first try for public office.

Meldrim Thomson (Rep.), re-elected to third term as New Hampshire governor.

Henry (Scoop) Jackson (Dem.), re-elected to fifth six-year term as Washington senator; was a candidate for Democratic presidential election this year and won two primaries, but quit when Jimmy Carter began to come on. As chairman of Senate interior committee, he called Canada "fantasyland" during Alaska oil pipeline debate.

Morris Udall (Dem.), re-elected to House of Representatives for Arizona; member of House since 1961 and leader of Liberal Democratic bloc; a Mormon, lost sight of an eye as youth but still played college basketball. Unsuccessful candidate for Democratic presidential nomination when his campaign ran out of money. He threw support behind Jimmy Carter.

Edmund Muskie (Dem.), re-elected Maine senator; former governor and vice-presidential running mate to Hubert Humprey in the 1968 presidential election, he was unsuccessful candidate for the Democratic presidential nomination in 1972.

Rev. Robert Drinan (Dem.), re-elected to House of Representatives for Massachusetts; Jesuit priest who won third term, he was first Roman Catholic priest elected to the House; he was among the first to call for former president Richard Nixon's impeachment.

Dan Marriott (Rep.) defeated Allan Howe, freshman congressman in Utah, where the Democrat was twice convicted of soliciting from two policewomen posing as prostitutes; Howe refused to withdraw from the race and Democrats endorsed write-in candidate Daryl McCarty.

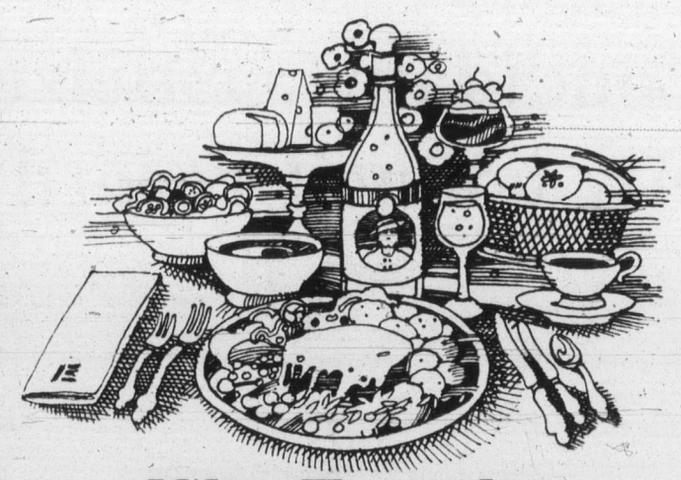

If it's Tuesday, this must be Beef Wellington.

Three days a week, The Empress Dining Room offers a complete gourmet dinner for just $9.75.

Tuesdays it's Beef Wellington Empress Style. With consomme au sherry, heart of romaine salad, an international cheese tray and coffee.

Mondays the piece de resistance is Scampi Provencale.

Wednesdays it's Dover Sole.

Each tempting dish is fit for a king, without costing a king's ransom.

Enjoy a Dining Room Special any Monday, Tuesday or Wednesday. Or enjoy The Empress outstanding Dining Room fare anyday.

There's free parking for Dining Room guests.

THE EMPRESS
CP Hotels

CORRECTION

The advertisement for the Viking Sewing Machine at $219 in Monday, Nov. 1st Times and Tuesday, Nov. 2nd Colonist showed the incorrect illustration. Eaton's regrets any inconvenience this error may have caused our customers.

EATON'S

WIN

"THE MOST EXCITING EVENT ON ICE SINCE THE OLYMPICS" WBZ-TV BOSTON

"CRANSTON AND COMPANY ARE BRILLIANT PERFORMERS" TORONTO STAR

"A SHOWCASE OF SUSTAINED VIRTUOSO SKATING" TORONTO STAR

"GENIUS ON ICE" RUSSIA

HUROK PRESENTS:
IN PERSON
TOLLER CRANSTON

THE ICE SHOW

2 FREE TICKETS

STARRING AN ALL STAR CAST OF OLYMPIC CHAMPIONS AND WORLD MEDALISTS

JIM MILLNS COLLEEN O'CONNOR GORDON McKELLEN, Jr.
BARBARA BEREZOWSKI DAVID PORTER CANDACE JONES DON FRASER KATH MALMBERG
JACK COURTNEY EMILY BENENSON BOB RUBENS ELIZABETH FREEMAN

Find Your Name in Today's Classified Section

under the heading **"ICE SHOW WINNER"**

and win **2 FREE TICKETS** VALUE $8.00

to the **WEDNESDAY, NOV. 17th** 8 P.M. PERFORMANCE

at the **MEMORIAL ARENA**

If you find your name showing you as a lucky winner of ice show tickets in the classified columns today or any day through to Nov. 13, come in person with proper identification to the front counter of Victoria Press Ltd., Douglas at Kings, 9 a.m.-5:30 p.m., and you will receive your two free tickets to THE ICE SHOW. Winners must pick up tickets within 48 hours of the time when name appears in the paper.

OFFICE CLOSED SATURDAY

CHECK THE ADS IN CLASSIFIED NOW YOU MAY BE A WINNER!

11-3

Why do you smoke?

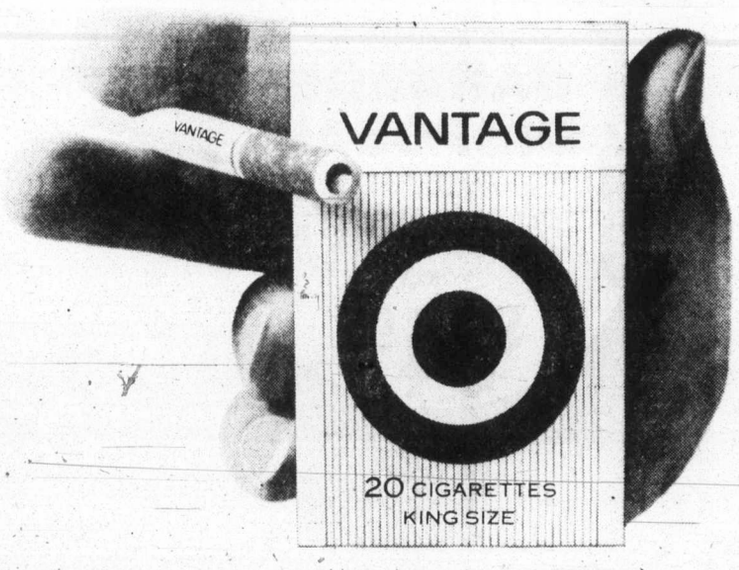

If you're a smoker, you know that smoking a cigarette can be one of those rare and pleasurable private moments.

And the chances are you don't want to give up any of that.

Which brings us to Vantage.

Vantage is the cigarette for people who don't entertain the idea of giving up cigarettes because they find cigarettes too entertaining.

Vantage gives you the taste you want. The full, rich flavour of Virginia tobaccos. But the big difference is the Vantage filter. It's based on a unique new design concept that gives you so much of what you want in a cigarette, with a lot less of what you don't want.

Vantage is not a heavy drag cigarette. The smoke comes through easily, without a lot of hard work on your part.

All in all, Vantage is a unique cigarette that has real meaning for any thoughtful smoker.

Why not try a pack today.

Warning: Health and Welfare Canada advises that danger to health increases with amount smoked—avoid inhaling. 11 mg. "tar" 0.8 mg. nicotine.

20 voters at public meeting

Candidates criticize city council record

About 20 people showed up for Greater Victoria's first all-candidates meeting at the James Bay Community School Monday night, to meet the candidates for Victoria city council.

The nine candidates, four of whom will be elected as aldermen on Nov. 20, were each given five minutes to present their views. Council itself seemed to be on trial as speaker after speaker attacked its record on land-use and alleged favoritism toward developers.

The three incumbents, Murray Glazier, John Hayes and Robert Ellis, made a point of defending council's record.

Charles Ball, a community worker, James Bay resident, and 28-year-old University of Victoria student, said the main theme of this year's election was the competence of the present council. He said council displayed a lack of responsibility in dealing with community groups, and should be given a vote of no-confidence.

Car dealer Frank Carson, an Oak Bay resident, said he would help to control high-rise development if he were elected. He said Victoria residents should be protected from rising crime and vandalism.

Incumbent Ellis said Victoria was "the envy of planning departments in other Canadian cities, like Calgary and Edmonton." He said a "shopping list" for the future should include an auditorium, an art centre, a convention centre, and an Inner Harbor marina.

Glazier cited his professional qualifications as an engineer and a former representative for the three prairie provinces with the Central Mortgage and Housing Corporation. "I have run afoul of developers in my stand on heritage demolition," he said.

The third incumbent, Hayes, said, "I don't want to see the neighborhoods destroyed, but we have to put the housing somewhere." He said special transit lanes should be established to serve the downtown area from the western communities.

William McElroy, a research officer with the provincial housing department, reissued his challenge to aldermanic candidates to make public their debts and financial holdings before the election. He said council meetings should be held at night, so working people could attend. He also said he was "sick and tired" of Saanich and Oak Bay residents telling Victoria how to run its parks.

Joe Richards, a B.C. Forest Service stockman, said he stood for a ward system in Victoria, and that he was opposed to Oak Bay residents holding seats on Victoria city council. He was in favor of evening council meetings, police protection with policemen walking a beat, and more fire protection.

Victoria Labor Council secretary Larry Ryan, a Victoria resident and Fairfield homeowner, told the audience he was experienced in community project work. Ryan is on the B.C. Human Rights Commission. He said Victoria needed "harmony between the constituencies that make a city government functional."

Ann Tarasoff, president of the Capital Region Tenants' Association, said the present council "still serves business and developer interests."

"She complained that non-affordable rental units were continually being built, like condominiums and townhouses which "working people can't afford." She said a law should be passed to prevent landlords from discriminating against children. "Unbiased persons should serve the people," she said.

CUPE favors school strike

PRINCETON (CP) — Local 900 of the Canadian Union of Public Employees has voted 93 per cent in favor of taking strike action if necessary to settle a labor dispute with School District 17.

CUPE is asking for an increase in wages of 15 per cent and the district has offered a three-per-cent wage increase.

Advertising helps good things happen.

CANADIAN ADVERTISING ADVISORY BOARD

Port Alice racing to beat slide threat

Twice partly inundated by mudslides in the past, the community of Port Alice is in a new race against time as heavy fall rains begin their annual onset.

After hundreds of thousands of dollars damage to homes in 1973 and again last year from mud and debris being carried down two creeks that drain the heavily-logged mountain behind the village at Rumble Beach, efforts began to either move the community and its 1,200 people or take preventive measures.

After a $10,000 study by Northwest Hydraulic Consultants of Vancouver, the provincial government announced in September it would pay up to $250,000 for a system of dikes to protect the village from future slides.

Alderman Art Czech, in a telephone interview from Port Alice, told the Colonist Tuesday that if all goes well the job should be finished within three weeks.

"It's already raining heavily we've had up to half an inch an hour in several intermittent disturbances that passed through in the last three or four days.

"But the village work crews and local contractors hired to do the job are able to divert the creeks and continue working," he said.

The consultants who devised the double dike system did so after several months' research that included building a mockup of the village and the terrain behind, triggering miniature mudslides, then erecting small dikes to see which would work best.

Czech said the closest dike to the village is about 500 feet from the nearest row of houses, with another about 200 feet further up the mountainside. Both are raised about 15 feet above ground level, with a hollow about 15 feet deep and 40 to 60 feet wide in front, and they taper off each side of the village towards the sea.

"The idea is that if the first one overflows, the second one will hold," Czech said.

He said the village held a public emergency seminar to discuss action in the event of a major mudslide and the consensus of villagers was that they should be safe when the dikes are in place.

"We have a lot of confidence in the engineers," he said.

ALL REMAINING '76s

1976 GRAN TORINO 2-DOOR HARDTOP

Stock No. 3863 351, V-8, engine, vinyl roof, automatic, power steering, power brakes, radial white wall tires, convenience group, electric rear defroster, radio, wheel covers, body side mouldings.

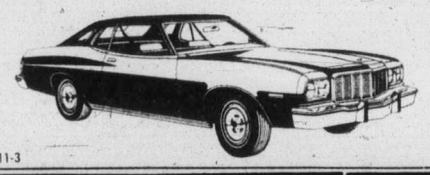

SALE PRICE $5349 (not exactly as illustrated)

11-3

PETER POLLEN FORD

1060 YATES AT COOK (DL 745A) 384-1144

HOW TO MIX A HORSESHOT

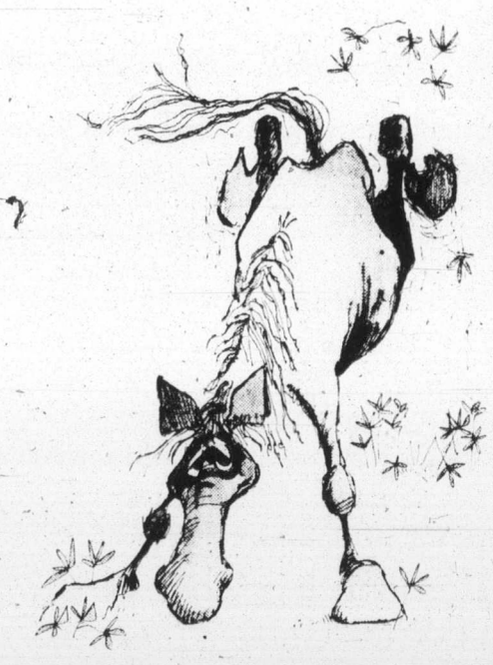

Its name not withstanding, the Horseshot is not a case for the veterinarian, but rather a mixed drink of the Smirnoff school, a sort of Bloody Mary with the extra flavour kick of horse radish.

But the Horseshot is no second runner. With a charm and nip all its own, this great red beauty can keep up with the best of them.

To make a Horseshot, pour 1½ oz. Smirnoff into a tall glass with ice, fill with tomato juice, add horse radish to taste and stir. Sip slowly.

Smirnoff

It leaves you breathless

Thunderbird

FOR THOSE FINAL TOUCHES

HEATING DUCT WORK

TIN ELL ... 69¢

5" BOOTS . $1.19

5" TIN PIPE 35¢

FLOOR REG . $1.89

BATHROOM WALL-LITE KIT

All the wall materials and mouldings you'll need. To modernize and beautify your bathtub area — 4 colors. Reg. 59.95.

$44.95

REMINGTON CHAIN SAWS

Limb & Trim $34.95

Mighty Mite 10" Bar 34 c.c. engine $124.95

173-112 5-LIGHT CRYSTAL CHANDELIER $44.95

18" UNDERCOUNTER LIGHT

Complete with tube, switch and cord. $9.95

Eliminate Food Waste The Efficient Way

GARBAGE DISPOSAL

The Bus Boy disposer gets rid of the messiest food waste . . . quickly and easily, all Bus Boy Disposers have a 1 year unconditional guarantee. No. BB30 disposer is equipped with a ⅓ HP motor.

ONLY $34.95

Unlimited Opportunities For Home Or Office

MODULAR SHELVING

You can completely furnish your home or office with attractive custom furniture at very little cost with the many decorating possibilities available with Danish Styled Modular, shelves, spacers and legs. Assembly is as easy as A B C. No hammer is even required, just twist the pieces together, stain, paint, or varnish and your furniture is complete.

25% OFF

60/100 Watt Philips LIGHT BULBS 6-Pack $1.29 Pkg.

48" 40-Watt FLUORESCENT TUBES No. F40 $1.39 ea.

Clear Vinyl CARPET RUNNER

Add extra life to your carpets and floors with the addition of carpet runner. Wipes easily with a damp cloth.

49¢ Lin. Ft.

Attractively Styled DELUXE VANITY

This Vanity will add grace and charm to any bathroom. Ivory two-door cabinet with decorator pulls. Cabinet size—21"x24" with 22"x25" Marble top complete with shell bowl. Fittings Extra. No. CV24.

$149.95

Create Your Own Distinctive Fixture

LIGHT FIXTURE ACCESSORIES

Thunderbird carries hundreds of parts, chain, screws, hooks etc. so you can create the fixture to your desired tastes. Come in and see our wide range of accessories.

15% OFF

½" Type L Hard COPPER PIPE 12' Lengths 36¢ ft.

HOUSEWIRE

14-2 NMD/7 Copper House-wire in 250' coils

$19.95

Modern Silent SWITCHES

BROWN 2 FOR 69¢

IVORY 2 FOR 79¢

Thunderbird

For all your electrical-plumbing-lighting supplies. Our knowledgeable staff is here to help you with any problems you may have. Bring in your plans or ideas for free estimates.

2929 DOUGLAS 386-2921

STORE HOURS: 8:30 to 5:30, FRI. 8:30 'till 9:00, SAT. 9:00 'til 5:00. Prices Subject to Stock On Hand . . . We Reserve the Right to Limit Quantities.

11-3

EATON'S NOVEMBER BIG SALE

Store Hours Daily: 9:30 a.m. to 5:30 p.m.
Thurs. and Fri. Shop 'til 9:30 a.m. to 9:00 p.m.

sale Clarks' Logrollers

Save 7.01 on these two-eyelet moccasin vamp casuals. Hand-sewn with authentic moccasin construction. Made of soft, supple leather uppers and crepe sole and heel. Blue or tan. Full and half sizes 5½-10.
Reg. 27.00

19.99

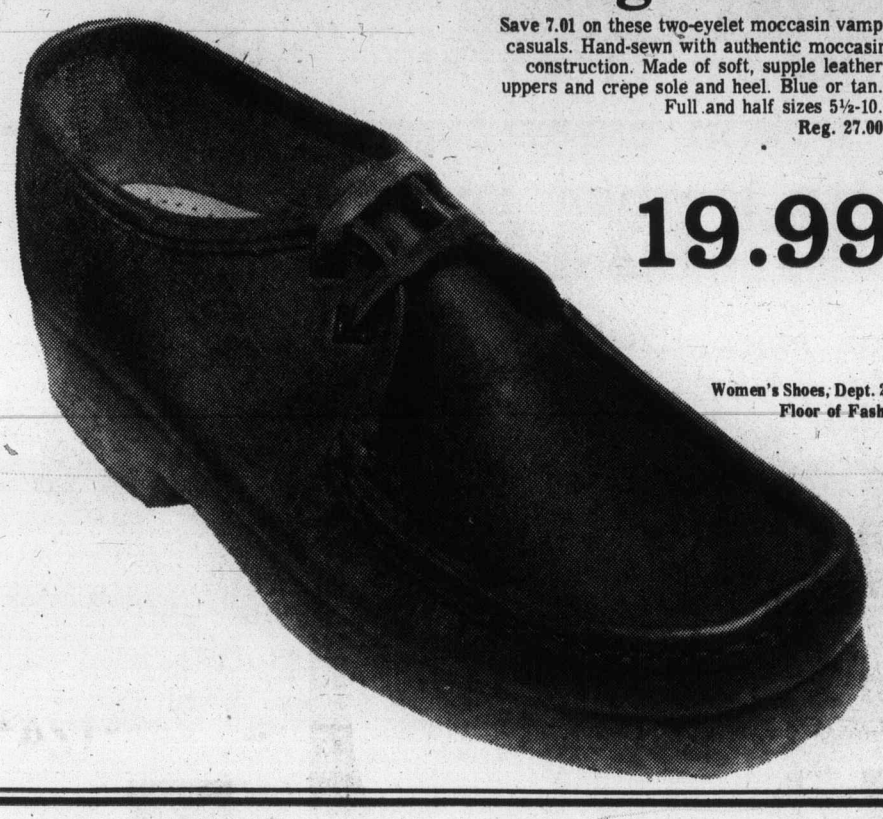

Women's Shoes, Dept. 238, Floor of Fashion

sale stylish coats

Choose from sporty double-breasted or an easy-fitting single-breasted coat. Double-breasted has notched collar, envelope pockets and tie belt. Single-breasted has tab pocket detailing. Made of lightweight, yet warm mohair/wool. Assorted muted checks on light grounds of soft grey, blue, beige and off white. For sizes 8-18.

139.99

Misses Coats, Dept. 444, Floor of Fashion

BUYLINE 388-4373

sale mink stoles

Let-out mink stoles come in natural pastel and pearl shades. Styled with shawl collar and deep contoured back for perfect fit around shoulders.

6-skins **539.00**

8-skins **629.00**

Fur Salon, Dept. 248, Floor of Fashion

BUYLINE 388-4373

sale leather gloves

Three-button classic leather gloves have a warm acrylic lining. Made of quality Nappa leather in black, brown, tan. For sizes 6½-8.

11.99 pr.

Fashion Accessories, Dept. 202, Main Floor

BUYLINE 388-4373

sale vinyl gloves

Stylish vinyl gloves at such a low, low price! Styled with fancy cuff and acrylic lined for warmth. Available in black, brown, tan. For sizes 6½-7½.

2.99 pr.

Fashion Accessories, Dept. 202, Main Floor

BUYLINE 388-4373

sale Airstep shoes

Our entire stock of women's Airstep shoes is lowered to one low price. Shown is only a sample of what we have to offer. Pumps, slip-ons, slings included in group in fall fashion colors. Shoes for dress or casual.
Personal shopping only
Reg. 30.00-32.00.

19.99

Women's Shoes, Dept. 238, Floor of Fashion

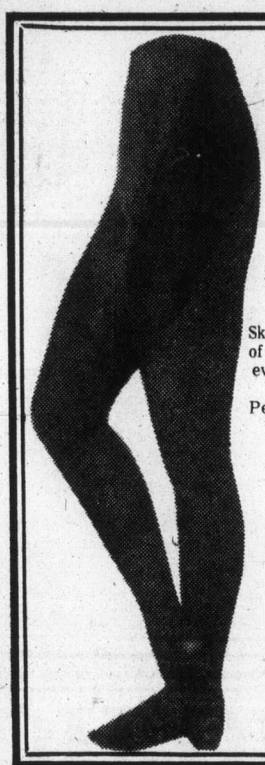

sale vanity fair

Save on Eaton's own Vanity Fair tights. Dance. Exercise. Ski. Skate. Great for all kinds of workouts. And even for everyday wear. Come in black or navy. Sizes Petite, Average, Tall and Oversize.

2.29

Hosiery, Dept. 201, Main Floor

BUYLINE 388-4373

sale vest 'n gaucho

It's the latest look in fashion, two-piece outfits at this season's lowest prices! Every outfit for sizes 5 to 15. Choose from these four styles: Donegal striped gaucho 'n vest in green or brown. Flannel gaucho 'n vest in grey, cherry, brown, navy. Green or blue plaid vest and plain gauchos. Grey check gaucho and vest.

Each **24.99**

Polyester bow blouse in white, black, red, grey, beige.

Each **12.99**

Peppertree, Dept. 346, Main Floor

BUYLINE 388-4373

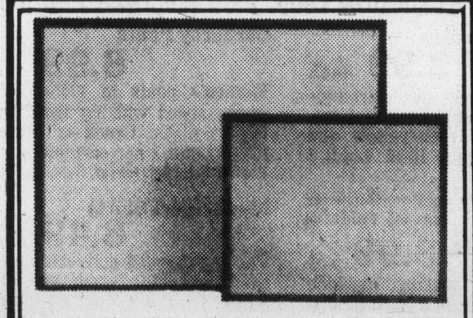

sale do-it-yourself frames

Frames come complete with built-in glass, mats and masonite backs. Available sizes: 8x10", 12x16", 16x20" and 20x24". Colors of gold or chrome.

13.49 to 24.99

Pictures, Dept. 276, Main Floor, Home Furnishings Building

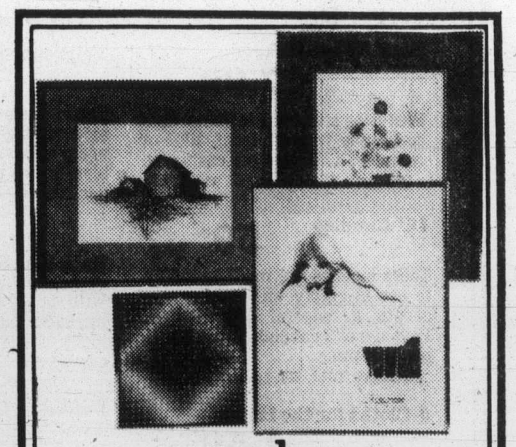

sale framed reproductions

Manufacturer's clearance of framed and glass reproductions. Assorted subjects, mostly one-of-a-kind, in various sizes.

6.99 to 27.99

Pictures, Dept. 276, Main Floor, Home Furnishings Building

EATON'S

BIG SALE

Shop at Eaton's exceptional clearance of fashion ready coats. It starts Wednesday and offers a full range of styles — everything from tweed classics to Cabretta leather Trench coats. Latest look in pant coats and full lengths. Priced low in regular sizes, ½ sizes and petites. Shop in person, shop early for best selection.

49.99 to 199.99

Women's Coats, Dept. 344, Floor of Fashion

Use your handy Eaton's account to get in on fashion values now.

OPENING HOUR SPECIALS

On Sale Wednesday Only, 9:30 a.m. to 10:30 a.m. While Quantities Last. PERSONAL SHOPPING ONLY.

Boys' Nylon Jackets

7.99 each

Featuring a warm pile lining. Split hood style with zip front. Blue or green. 4-6X. **Limit 1 per customer.**

Children's Wear, Dept. 210, Third Floor

12" Candles **59¢** pkg.

These candles are made specially to use in empty wine bottles . . . create a colorful drip design. Package of 2 candles. **Limit 2 sets per customer.**

Stationery, Dept. 205, Lower Main Floor

J-Cloths for the Home

1.59 pkg.

New, super-strong, more absorbent J-Cloths for 1001 uses around the home. Assorted colors. Pkg. of 20. **Limit 2 per customer.**

Toiletries, Dept. 212, Lower Main Floor

Cushion Forms

1.29 each

Round or square white colored forms finished with knife edges. approx. 13". **Limit 6 per customer.**

Draperies, Dept. 267, Second Floor, Home Furnishings Building

Polyester Blouses

9.99 each

Smart fashion in this shirt-style blouse; long sleeves, button front, neat collar. Green/yellow and blue/brown prints. 10-16 **Limit 2 per customer.**

Popular Price Sportswear, Dept. 545, Third Floor

Bath Mat Sets **3.99** set

With non-skid backing, machine washable fabric in a good assortment of colors. **Limit 2 sets per customer.**

Dept. 967, Downstairs Budget Store

Fantastic Clothes Brush

1.99 each

Picks up dust and lint from clothing, furniture too. Brush one way to remove lint, opposite way to clean brush. Reversible handle. **Limit 2 per customer.**

Notions, Dept. 222, Lower Main Floor

Sport Socks

1.29 2 pair

Sports tube socks in nylon and acrylic. White with various colored bands at top. One size fits all. **Limit 4 pair per customer.**

Sporting Goods, Dept. 261, Lower Main Floor

Corduroy Pants

6.99 each

Women's pants in 100% cotton cords, styled with fly front, belt loops, pockets. Green or brown. 10-18. **Limit 1 per customer.**

Popular Price Sportswear, Dept. 545, Third Floor

Men's Sport Shirts

8.49 each

Fancy patterned polyester/cotton that's machine wash and dry. S.M.L.XL. **Limit 3 per customer.**

Men's Wear, Dept. 428, Main Floor

Sheets and Cases

1.99 to **13.99** each

Polyester and cotton blend bedding in assorted attractive patterns. All sizes in fitted and flat sheets, matching pillow cases. **We reserve the right to limit quantities.**

Household Linens, Dept. 236, Third Floor

Bra Clearance

3.49 each

Dainty lace over polyester fibrefill with Spandex sides, stretch straps are adjustable. White, A, B, 32-36. **Limit 3 per customer.**

Foundations, Dept. 609, Floor of Fashion

Executive Hosiery

1.69 pair

Men's regular length McGregor Executive hose, one size fits 10-13. 60% wool/40% nylon in assorted colors. **Limit 6 pair per customer.**

Men's Wear, Dept. 228, Main Floor

60" Knit Fabrics

1.89 yd.

Sew up the savings when you choose from this outstanding group of knits. Plains, prints, many one-of-a-kind. **We reserve the right to limit quantities.**

Fabrics, Dept. 233, Third Floor

CHECK YOUR 12-PAGE NOVEMBER BIG SALE FLYER DELIVERED IN THE WEEKEND PAPERS

Women's Terry Robes

12.99 each

Cotton terry lounger with front zipper, white grounds with floral print in assorted colors. S.M.L. **Limit 2 per customer.**

Loungewear, Dept. 209, Floor of Fashion

Cosy Knee Socks

99¢ pair

Easy care 75% acrylic/25% nylon blend in a two-color random knit pattern. One size fits all. **Limit 2 pair per customer.**

Hosiery, Dept. 201, Main Floor

Plant Misters

1.50 each

Decorative brass mister for your houseplants. Great gift idea for the plant enthusiasts on your list. **Limit 2 per customer.**

Garden Shop, Dept. 280, Main Floor, Home Furnishings Building

Crepe Making Kit

7.99 kit

Crepe making made easy. Heavy aluminum pan with low-stick coating, recipe booklet included. **Limit 1 per customer.**

Housewares, Dept. 254, Main Floor, Home Furnishings Building

Sheepskin rugs

16.99 each

Natural color sheepskin rugs in approx. 7½ sq. ft. size. Warm gift idea for the home. **Limit 1 per customer.**

Floor Coverings, Dept. 272, Main Floor, Home Furnishings Building

Sucaryl Tablets **4.19** each

Sodium cyclamate and sodium saccharin non-nutritive chemical substance for sugar replacement. Bottles of 1,000s. **Limit 1 per customer.**

Toiletries, Dept. 212, Lower Main Floor

Viking Vacuum Bags

1.25 pkt.

In 100 series only. Fits models 1005, 1010, 1027, 1028 and 1037. 5 bags per pkt. **Limit of 2 pkts. per customer.**

Vacuums, Dept. 258, Main Floor, Home Furnishings Building

½ Price Evening Shoes

Pair **16.00**

Reg. 32.00. Narrow and medium fittings with strap and bow fronts. Wedge heels. 5½-9½, not all styles in all sizes. Gold and silver. **Limit 2 pair per customer.**

Women's Shoes, Dept. 238, Floor of Fashion

Sunflightacular
C-FAX 1070/LISTEN!

The Daily Colonist.
Section 2 Wednesday, November 3, 1976 Page 11

WE LEASE ALL MAKES CARS — TRUCKS
peter pollen ford

CBC gets nod; Victoria TV station going ahead

The CBC has been given clearance to establish its long-awaited television station in Victoria and to set up 12 TV rebroadcasting stations in northern Vancouver Island communities.

A CBC spokesman in Vancouver said the station, utilizing Channel 10, was expected to be in operation in less than two years — possibly by September, 1978.

His comment followed the announcement in Ottawa that the Canadian Radio-Television Commission (CRTC) had approved the corporation's applications for the Vancouver Island service.

He said there would be a working agreement with BCTV under which both networks would provide service to 98 per cent of the Island's population.

The arrangement means that Victoria's existing station, CHEK-TV, will be in a position to end its flirtation with both networks and enter a full-time marriage with BCTV. This would allow it to feed complete CTV national service to the Island.

"This is great news," said the CBC spokesman. "They have just brought all of Vancouver Island into the TV community."

The rebroadcasting stations are to be located at Port McNeill, Nimpkish, Holberg, Port Alice, Coal Harbor, Port Hardy, Alert Bay, Tofino, Wokas Lake, Gold River, Woss and Tahsis.

The corporation's Victoria station is to be built on a parcel of land on Blanshard Street east of the Victoria Press building. Sale of the land to the CBC for $500,000 was approved by city council in February, 1975.

The CBC said earlier that costs of starting the station would be $7 million. More spending had been planned, but this was curtailed by budget restraints.

In its beginning stages, the Victoria station is to have little in the way of local content. During the application hearing last March, the CBC said there would be 7½ hours a week of local programming during the station's early life.

The situation would be improved in time, the spokesman said Tuesday.

—Colonist photo by Alex Barta

Leafy lounger

Autumn is different things to different people. For Brian Downing, 8, it's a blanket of oak leaves. But for Beacon Hill Park gardeners, all those falling leaves are something to be cleared away before winter.

Licence under attack

Council talks tough on cabaret problem

Victoria city council is talking tough about the James Bay Inn.

At its weekly informal policy session Tuesday, council agreed that a resolution be prepared asking the Liquor Administration Branch to revoke the Inn's cabaret licence. Council invited the hotel management to respond before Nov. 25, when the resolution is scheduled for debate and a vote by council.

Council agreed to ask police to continue surveillance of the Government Street hotel in the meantime.

A number of James Bay residents complained to council last month about what they described as foul language, rowdyism, drunkenness and damage to their property by inebriated hotel customers.

Deputy Police Chief L. J. Mottershead told council that for permanent relief to residents, the cabaret licence had to be revoked.

This would not necessitate cancellation of the dining lounge licence but would eliminate the live music and dancing, he said, "thus restoring an atmosphere befitting the residential area."

Mayor Michael Young recalled that when the hotel operated under a cocktail licence no problems were encountered by residents, "but since the cabaret—The Foghorn—opened, it has been a different story."

Young added: "My own personal contact with residents living near the hotel revealed a very painful situation exists, especially at weekends."

Ald. John Hayes said the inn was ideally situated for a neighborhood pub, "but not for a noisy cabaret."

The deputy chief stressed that policing and controlling customers to the satisfaction of area residents was a physical impossibility.

He noted that virtually every liquor outlet in the city closed at the same time, and problems at many of the hotels were far more numerous than those at the James Bay Inn.

These hotels did not attract the same adverse publicity because they were situated primarily in business districts, he pointed out.

The report indicated that last year only six complaints were recorded from the James Bay Inn, including vandalism, wilful damage, false pretences and one complaint of noise. So far this year, five complaints of similar nature and one sexual assault on a cocktail waitress had been reported.

"This type of business operation does not lend itself to a residential area," Mottershead said.

Alderman assails chamber chiefs for 'socialist' talk

By BILL SMITH
Colonist Reporter

Victoria Ald. Ronald McKenzie blasted Chamber of Commerce members Tuesday for "talking like a bunch of socialists."

His comments came Tuesday during a Central Business District Advisory Committee discussion of B.C. Hydro's recent announcement of a 40 per cent increase in bus fares.

After being told by chamber spokesman Alan Emery that the chamber executive had endorsed a motion Tuesday morning protesting the hike because it was four times the increase permitted under federal anti-inflation guidelines, McKenzie retorted: "I think it's a sad state of affairs for the chamber to consider such action."

The increase, McKenzie argued, was justified. "You only have to read Hydro's financial statements to appreciate that fact."

Emery, however, was adamant. "Our whole society has come under the AIB regulations, yet crown corporations are permitted to come up with a 40-per-cent increase," he said.

The provincial government, Emery added, entered into an agreement with the federal government to respect the AIB guidelines, a line followed to some extent by labor and business. "Yet, the government goes on its merry way disregarding those guidelines."

Civic leaders and chambers of commerce, he said, had a responsibility to say to government that it should cut its spending because by its actions it was losing its credibility.

"The chamber cannot stand by and allow this carte blanche credit card approach by government," Emery said.

He said the chamber executive had endorsed a motion protesting the increase on the grounds that it was not justified and exceeded the eight to 10 per cent guideline imposed by the AIB.

The committee also adopted a resolution stating it opposed the hike as unjustified.

Pulp mill layoff not total

NANAIMO — About 30 men a day will be kept busy at the Harmac pulp mill for about two weeks at the end of the year when the mill shuts down in late December.

MacMillan Bloedel officials announced Monday that the Nanaimo, Port Alberni and Powell River Mills, along with two in Eastern Canada, would be closing for two weeks. The reasons given included an excess in inventories of newsprint and continuing softness of world markets for pulp and paper.

The Nanaimo mill will employ about 30 men a day on tasks such as maintenance, security and keeping the steam plant in operation.

However, the balance of the staff, numbering close to 1,200 men, will have an extended vacation without pay.

The mill is scheduled to close Dec. 22 and reopen on Jan. 3.

Union officer isn't quitting

Support from inside workers at Victoria City Hall has caused an official of their union local to withdraw his resignation.

Canadian Union of Public Employees' local vice-president Rick Doyle quit his union post last Friday, protesting the attitude of personnel director Terry Fitzpatrick in dealing with contract grievances.

Doyle cited "utter frustration" with Fitzpatrick, saying it was "too damn frustrating trying to obtain answers to simple questions from the director."

Doyle has since been threatened with legal action by Fitzpatrick. A petition circulated among city hall staff Monday and Tuesday urged Doyle to change his mind.

The union local, representing 200 workers, supports Doyle's complaints against the personnel director, and it agreed at a noon meeting Tuesday to bypass Fitzpatrick and take all future problems directly to city manager James Bramley.

Doyle told the Colonist he had enjoyed excellent dealings with Bramley in the past, and did not expect any problems in the future.

Under the terms of the union contract, Doyle noted, all correspondence between the union and the city could pass through the union secretary, the personnel director and-or the municipal manager.

Service record softens penalty

An exemplary, 19-year military record has probably saved a Canadian Forces serviceman from a jail sentence and dismissal from the service.

A three-man disciplinary court martial demoted Master Corporal Adolph Gustav Plewa, 46, to private Tuesday after finding him guilty Monday of conduct prejudicial to good order and discipline.

The charge was in connection with Plewa's duties as a mess manager at the junior ranks mess at CFB Esquimalt between Oct. 20, 1973, and Dec. 31, 1974, and involved the theft of $1,400 from coin-operated machines at Club 44.

Two others charged after investigation of the club's affairs received prison terms and were dismissed from the forces.

Robert Allan Ganner, a former president of the mess, was sentenced to four years in prison and Michael Joseph Sylvio Dalrymple, a former vice-president, received a one-year sentence.

The court, consisting of president Cmdr. F. H. Hope of HMCS Saskatchewan, Lt.-Cmdr. J. Y. Macpherson of Maritime Staff Pacific and Lieut. L. B. Spears of Naval engineering unit Pacific, stayed an alternative charge of theft of the same $1,400 and found Plewa innocent of conspiracy with a former bar manager to steal money from the coin-operated machines.

Plewa's civilian lawyer, Robert Johnston of Victoria, introduced a number of written commendations from Plewa's superiors Monday and introduced five character witnesses in Tuesday's mitigation process.

One of the witnesses described Plewa as the best steward in the Pacific region of the Canadian Forces.

Johnston told the court Monday that his client could take any form of punishment except dismissal from the service. He said Plewa had already signed over his pay allotment to begin repayment of the $1,400.

Mayor's view of housing

Province trying to shift blame

By STEPHEN HUME
Colonist Reporter

Sidney Mayor Peter Malcolm said Tuesday the province appeared to be using "heavy-handed methods" to place blame for housing costs on municipalities.

And he accused two cabinet ministers of "chicken politics" in refusing to identify municipalities accused in a special housing report of indulging in land speculation.

He was one of several Vancouver Island mayors commenting on the report of a joint committee on housing headed by Recreation and Conservation Minister Sam Bawlf.

One of the report's recommendations was that the Municipal Act be amended to give the housing minister power to tell a regional district how many housing units were required in the region.

At a press conference called to make the report public, Housing Minister Hugh Curtis said municipalities failing to meet housing requirements in the future would face loss of provincial government grants.

Both Curtis and Bawlf declined to identify B.C. municipalities accused in the report of withholding land for housing development.

"This sort of threat (the loss of grants) is an insult to the regional districts. Their not naming the municipalities is chicken politics," Malcolm said.

"B.C. has the highest housing costs in Canada," he continued. "What the province appears to be doing is using heavy-handed methods to lay the blame for housing costs on the doorstep of the municipalities."

Malcolm said municipalities were more aware of housing needs than the province.

Capital Region Board chairman James Campbell said the report's recommendations could mean that the housing minister was "simply going to give the unpleasant task of allocating housing requirements to the regional districts," so the province wouldn't have to do it.

"They've handed the districts a hot potato," he said.

"If the province is making a genuine effort to co-operate with the regional districts, that's one thing. But if the minister wants the regions to carry out provincial housing policy, then the recommendations won't be welcomed by the regional districts.

"It isn't enough to hand one form of control to regional government. There's more to regional planning than just housing," Campbell said.

Victoria Mayor Michael Young said: "I think Hugh Curtis is too sensitive to municipal affairs to try to wrest control from the municipalities. Yet his statements sound like a threat. The province wants to issue demerit points. It's a little incredible."

He added: "To weigh the performance of municipalities on the basis of whether they can deliver housing is foolish and stupid. Curtis (had) better list off his areas of concern before he starts threatening the municipalities of this province."

Saanich acting mayor Joe Bourque said it was unfortunate that provincial policy recommendations were in the form of a "veiled threat."

"I recognize their desire to meet housing needs," he said, "but it doesn't seem a particularly fair way of approaching municipal growth."

Oak Bay Mayor Brian Smith said the recommendations would reduce municipalities to the role of "provincial messengerboy."

"If a municipality can't make a bona-fide decision on landuse after taking into account the wishes and needs of its own citizens, it may as well fold up its door and let Big Brother take over municipal affairs," he said.

Esquimalt Mayor Art Young thought some of the recommendations were a bit strong.

"Why bother having municipalities at all if we can't have control over our own destinies?" he wondered.

Duncan Mayor Ken Paskin said he disagreed if the committee implied that municipalities were villains in the problem of housing costs.

"Developers, real estate people, lawyers and mortgage companies are the ones that want a bigger and bigger slice of the pie, not the municipalities," he said.

Vaccine here Monday

First flu shots Nov. 19 and 20

Barring any last-minute hitch, the first clinics to administer flu vaccine will be held Nov. 19 and 20 in the Capital Region District.

Registration starts today at most health service offices in the district and at the Esquimalt recreation centre.

The flu vaccine is a combination intended to protect against both swine flu and the Victoria A strain prevalent locally last winter. The first 12,000 batches of the 30,000 batches coming to the city are scheduled to arrive next Monday.

Regional health officer Dr. Allan Arneil said Tuesday that dates for clinics at Port Renfrew and the outer Gulf Islands would be announced later.

Clinic locations, dates and hours:

In Victoria at 1947 Cook from 10 a.m. to 3:30 p.m. Nov. 19 and 10 a.m. to 6 p.m. Nov. 20.

The Esquimalt Recreation Centre from 10 a.m. to 3:30 p.m. Nov. 19.

In Oak Bay at the municipal hall, 2167 Oak Bay Avenue, from 10 a.m. to 6 p.m. Nov. 20.

In Saanich beside the municipal hall, 780 Vernon, from 10 a.m. to 3:30 p.m. Nov. 19 and 10 a.m. to 6 p.m. Nov. 20.

At the James Bay Community Centre, 435 Simcoe, from 10 a.m. to 3:30 p.m. Nov. 19.

In Langford, at 2782 Millstream, from 10 a.m. to 6 p.m. Nov. 19.

In Sooke, at 6693 Sooke Road, from 10 a.m. to 6 p.m. Nov. 19.

The Sidney clinic will be held at 2440 Sidney Avenue, from 10 a.m. to 6 p.m. Nov. 19.

At Ganges, on Salt Spring Island, the health office on Rainbow Road, from 10 a.m. to 6 p.m. Nov. 19.

City makes move

Crystal Garden given boost

A proposal to transform the abandoned Victoria Crystal Garden into a botanical garden took a step forward Tuesday when city council approved preservation of the former saltwater pool.

Council, at its weekly informal policy session, also:

- Agreed to commit the city to financing not to exceed $500,000.
- Decided to refer the proposal to the provincial government's Capital Improvement District Commission.

Former city alderman Sam Bawlf, who two years ago advocated a similar concept for the Crystal, is now the cabinet minister responsible for disbursing of the CIDC funds.

Ald. Robert Wright said the fact that Bawlf had pushed the proposal in the past "encourages me. I can see obvious assistance from that area."

Mayor Michael Young said the development proposal would be ready soon for presentation to the CIDC.

The proposal, outlined last week by Ald. John Hayes, envisages a tea garden and 200-seat theatre in the 52-year-old building, as well as the botanical garden.

Hayes said council had three options: demolish the Crystal Garden at a cost which could run as high as $250,000; leave the derelict building the way it is, which amounted to eventual demolition; or preserve it.

He suggested the third because "the building is basically a huge greenhouse."

ICBC leading school costs

Keeping up with ICBC is not only difficult for motorists, but school districts as well, it appears.

District 69 school trustees learned last week that the school board will have to borrow an extra $25,617 to complete renovations at Parksville Middle School because of ICBC demands for changes and additions to the building.

"The architect must submit plans to ICBC at several stages in the planning process, and each time he has had additional requirements imposed on him, which he has satisfied repeatedly.

"It has gotten to the point where the exact cost of the ICBC requirements cannot be separately identified, but it is clear that they are the reason we will need an addition on the school," trustee Mac Stone told the board.

In other school building news, a local contractor came in with the low bid for additions and renovations to Parksville Middle School. McCurrie Constructions bid of $294,117 is for new construction at the school, and renovations to the science area.

Toronto trading

TORONTO (CP) — The Toronto stock market was sharply higher at the close of light trading Tuesday.

The market, which traditionally follows the New York trend, was on its own Tuesday as Wall Street was closed for election day in the United States.

A total of 242 contracts were traded on the options market compared with 97 Monday.

United Corporations Class B was the largest of the 26 block trades with 153,000 shares at $13 a share. Union Gas Ltd. Class A followed with 24,000 shares at $8¾ ashare and the C and C Yachts Ltd. record 19,100 shares at $3.45 a share.

Among other industrials, Northern Telecom was up 1⅜ to $34¾, Home Oil A 1¼ to $24¾, Bank of Nova Scotia 1⅛ to $44, Asbestos one to $29 and Hudson's Bay Oil one to $33¼.

Trading in shares of Fields Stores Ltd. and Zeller's Ltd. halted Monday at request of the companies, resumed Tuesday. Fields rose ⅜ to $9 and Zeller's was unchanged at $3.40.

Zeller's board of directors has approved in principle a share-exchange takeover bid for all Fields shares held by Canadian residents.

CLOSING AVERAGES

184 Industrials	181.18	+ 2.43
12 Golds	260.20	+ 1.50
29 Base Metals	81.77	+ 1.13
19 Western oils	209.95	+ 6.15

Volume 1.96 million.

BOX SCORE

	Tues.	Mon.
Issues traded	665	605
Advances	296	227
Declines	111	238
Unchanged	228	141
New highs	13	14
New lows	14	15

ACTIVE STOCKS

Vol.		Close	Chge.
154,500	United Corp B	13	+¼
50,592	Union Gas A	8¾	+⅛
25,600	IWC Communications	2	unch
23,979	Tor.-Dominion	20	+¾
20,570	Can. Imperial	25¾	+⅜
19,771	Imperial Oil A	19¾	+¼
19,200	C and C Yachts	3⅜	+
18,997	Transcanada Pipe	12⅜	+¼
17,260	Canadian Pacific	17	+⅜
15,613	Bank of Montreal	15⅝	+⅜

MARKET REPORT

Closing quotations for Tuesday, Nov. 2, 1976

Quotations supplied by The Canadian Press, Richardson Securities, Pitfield Mackay Ross and Co. Ltd., A. E. Ames and Co., Dominion Securities Corp., Harris and Partners Ltd., The Royal Bank of Canada and the Bank of Nova Scotia.

GROUP AVERAGES

Banks	303.59	+ 7.39
Beverages	249.73	+ 2.80
Chemicals	103.65	— .05
Communications	345.79	+ 3.32
Const mat	168.20	+ 3.86
Food proc	250.87	+ 1.93
Gen manufact	168.95	+ 1.73
Ind mines	131.09	+ 2.52
Merchandising	300.91	+ 2.77
Oil refining	166.07	+ 2.47
Paper-forest prod	114.22	+ .11
Pipelines	176.16	+ .11
Real estate	140.59	+ 1.26
Steels	196.10	+ 2.59
Trust and loan	209.21	+ 1.91
Utilities	154.88	+ .10
Miscellaneous	121.46	+ 1.84

Up 16. Down 1.

Toronto options

Distributed by CP

Closing Prices of all Options —

Tuesday, november 02, 1976

Options	Month	Price	Vol	Last	Close
Alcan	Jan	22½	1	2⅛	25⅛
Alcan	Jan	25	14	150	25⅛
Alcan	Jan	27½	21	65	25⅛
Alcan	Jan	30			25⅛
Alcan	Apr	22½	4	4⅛	25⅛
Alcan	Apr	25			25⅛
Alcan	Apr	27½	2	125	25⅛
Alcan	Apr	30			25⅛
Alcan	Jul	22½			25⅛
Alcan	Jul	25	3	3½	25⅛
Dome Pete	Jan	32½			37
Dome Pete	Jan	35	25	2⅛	37
Dome Pete	Jan	40	20	65	37
Dome Pete	Jan	45			37
Dome Pete	Apr	32½			37
Dome Pete	Apr	35	11	3¼	37
Dome Pete	Apr	40	28	175	37
Dome Pete	Apr	45			37
Dome Pete	Jul	32½			37
Dome Pete	Jul	35			37
Imp Oil A	Jan	20			19¼
Imp Oil A	Jan	22½	5	50	19¼
Imp Oil A	Jan	25			19¼
Imp Oil A	Jan	27½			19¼
Imp Oil A	Apr	20	22	2	19¼
Imp Oil A	Apr	22½	3	95	19¼
Imp Oil A	Apr	25	6	55	19¼
Imp Oil A	Apr	27½			19¼
Imp Oil A	Jul	20			19¼
Moore	Jan	32½			35⅛
Moore	Jan	35	1	130	35⅛
Moore	Jan	40			35⅛
Moore	Jan	45			35⅛
Moore	Jan	50			35⅛
Moore	Apr	32½			35⅛
Moore	Apr	35	1	2	35⅛
Moore	Apr	40	1	40	35⅛
Moore	Apr	45			35⅛
Moore	Jul	32½			35⅛
Moore	Jul	35			35⅛
Mass Fer	Jan	22½	17	3⅛	23⅜
Mass Fer	Apr	25	3	175	23⅜
Mass Fer	Apr	27½			23⅜
Mass Fer	Apr	30			23⅜
Mass Fer	Jul	25			23⅜
INCO A	Jan	30	2	3⅛	32⅞
INCO A	Jan	32½	7	2¼	32⅞
INCO A	Jan	35			32⅞
INCO A	Apr	30			32⅞
INCO A	Apr	32½	5	2½	32⅞
INCO A	Jul	32½			32⅞
Noranda A	Jan	32½	3	3¼	35¼
Noranda A	Jan	35	2	145	35¼
Noranda A	Jan	40			35¼
Noranda A	Apr	35			35¼
Noranda A	Apr	40			35¼
Noranda A	Jul	32½			35¼
Noranda A	Jul	35			35¼
Nor Tel	Jan	32½			34¾
Nor Tel	Jan	35			34¾
Nor Tel	Jan	40			34¾
Nor Tel	Apr	32½	4	3¼	34¾
Nor Tel	Apr	35	5	2¼	34¾
Nor Tel	Apr	40			34¾
Nor Tel	Jul	32½			34¾
Nor Tel	Jul	35			34¾
Royal Bnk	Jan	25			28⅛
Royal Bnk	Jan	27½	1	125	28⅛
Royal Bnk	Jan	30	10	30	28⅛
Royal Bnk	Apr	25			28⅛
Royal Bnk	Apr	27½			28⅛
Royal Bnk	Apr	30			28⅛
Royal Bnk	Jul	27½			28⅛
Royal Bnk	Jul	30			28⅛
Seagram	Jan	22½	1	2	23¼
Seagram	Jan	25	1	55	23¼
Seagram	Apr	22½	4	2½	23¼
Seagram	Apr	25			23¼
Seagram	Apr	27½			23¼
Seagram	Jul	22½			23¼
Seagram	Jul	25			23¼

Markets closed

U.S. stock exchanges and commodity markets were closed Tuesday because of the presidential election. Normal trading will resume today.

Big year at Boeing

SEATTLE (AP) — The Boeing Co. Monday reported nine-month sales of $2.7 billion and predicts that its fourth quarter will be an excellent one.

The aerospace firm, the world's largest builders of commercial jet aircraft, said "continued favorable performance on major programs," sales greater than what had been anticipated and lower interest rates contributed to the good performance.

Chairman T. A. Wilson said earnings for the first three quarters were $65.3 million, or $3.08 a share, compared with earnings of $55.7 million, or $2.63 a share, during the same period in 1975.

Wilson said the firm sold 92 commercial jets during the first nine months of the year. Boeing will deliver another 47 jets before the year ends, he said.

More finance pages 13, 14

Metals

LONDON (AP) — Tuesday's closing metals bid-ask in pounds sterling or metric ton; silver in pence per troy ounce.

Copper—Spot 771-772; futures 810-810.5

Tin—Spot 4,982-4,987; futures 5,175-5,180

Lead—Spot 278.5-279.5; futures 294.5-295

Zinc—Spot 375-376; futures 393.5-394.5

Silver—Spot 271-271.5; three months 282.3-282.4

TORONTO CLOSING STOCKS
Distributed by CP
Toronto Stock Exchange—Nov. 2

Complete tabulation of Tuesday transactions. Quotations in cents unless marked $. z—Odd lot. xd—Ex-dividend. xr—Ex-rights. xw — Ex-warrants. Net change is from previous board-lot closing sale.

Stock	Sales	High	Low	Close	Net Ch'ge
	A and B				
A G F M	500	159	157	157	+ 3
Abby Glen	600	56¼	53¾	53¾	
Aby Gin w	1500	77	77	77	— 3
Abitibi	2560	$11⅛	10⅞	11	— ⅛
Abitbi 10	140	$50¾	50¼	50¾	— ⅛
Acklands	400	$11¼	11¼	11¼	+ ⅛
Acklnd 2p	2340	$11	11	11	
Acme Gas	1000	6	6	6	+ ⅛
Advocate	1000	275	275	275	
Alton Min	300	5¾	5¼	5¼	— ⅛
Agnico E	4500	365	355	365	+ 10
Agra Ind A	200	19⅝	19½	19½	
Ahed M	200	195	195	195	+ 5
Albany	5000	28	28	28	+ 1
Alt East G	300	$12½	12½	12½	+ ½
Alt Energy	3415	$11⅛	11⅛	11⅛	+ ⅛
Alta Gas A	1750	$13¼	13⅛	13⅛	— ⅛
Alta G C p	260	555	55	55	
Alta G E p	800	$21½	21½	21½	
Alta G E w	800	$12½	12½	12½	— ½
Alta Nat	500	28	28	28	
Alcan	11385	$25⅜	25	25⅛	+ ⅛
Algd Cent	200	12	12	12	+ ⅛
Algoma St	320	$22¼	22	22¼	+ ⅛
Am Barr	1500	$26¾	26¼	26¼	+ ¼
Allarco Dv	450	$10⅛	10⅛	10⅛	+ ⅛
Alliance B	1000	425	425	425	
Aliminex	4420	57	6¼	7	+ ⅛
Alumin 4 pr	400	$12½	12½	12½	+ ¼
Alum 3rd p	1200	$27¼	27⅛	27¼	+ ¼
Am Bonza	1900	5⅝	5½	5⅝	
Am Leduc	2000	7½	7½	7½	+ ½
Ang CT 4½	215	$23¼	23¼	23¼	
Ang U Dev	3000	97	93	97	+ 2
Aquitaine	1800	$17⅜	16¼	17⅜	+ ⅛
Argus	100	$28½	28½	28½	— ½
Argus B pr	250	$27⅛	27¼	27⅛	+ ⅛
Argus C pr	700	$13¾	13¾	13¾	— ⅛
Asamera	3700	9⅛	9	9	+ ⅛
Asbestos	1142	$29¼	28½	29	+ 1
Ashland C	100	9⅛	9⅛	9⅛	
Ashland pr	100	$18¼	18¼	18¼	— ¼
Atco A	6200	$11¼	11¼	11¼	+ ⅛
Atl C Cop	2142	25	25	25	
Atlas Yk	1500	5	5	5	
Auric Res	2000	25	22	22	
BC Sugar A	275	$22	21	22	
BP Can	3430	74¾	73¾	74	
Bad Boy	1500	280	280	280	+ 4
Banister C	600	$8⅜	8½	8⅜	+ ⅛
Bank BC	280	520	20	20	+ ⅛
Bank Mtl	15613	$15⅛	15⅛	15⅛	— ⅛
Bank N S	4650	$44	43	44	+ 1
Bankeno	14900	155	145	155	+ 10
Barex	5000	13	12	12	— 2
Barg Expl	3500	60	60	60	— 2
Baton B	500	58	8	8	+ ⅛
Becker B p	100	5½	5½	5½	
Bell Canad	9770	$49¼	49⅛	49⅜	— ⅛
Bell A pr	640	$49½	49½	49½	— ¼
Bell B pr	240	$49½	49½	49½	
Bell C pr	900	$26¼	26¼	26¼	+ ¼
Bell D pr	725	$51¼	51	51¼	+ ⅛
Bell 2.28	3110	528	27¼	27¼	+ ⅛
Bell 1.80	2500	$20⅛	20¼	20⅛	+ ⅛
Bell Can W	28600	55	5	5	+ ⅛
Beth Cop A	200	$11¼	11¼	11¼	
Black P A	1000	375	375	375	
Blakwod A	300	360	360	360	
Blocks Bros	1800	445	440	440	
Bovis Cor	2000	70	65	65	— 5
Bow Valy	6650	521	20⅛	20⅛	+ ⅛
Bow m pr	240	534	34	34	
Bralor Res	2685	289	280	280	— 9
Bramalea	800	56	55⅞	56	+ ⅛
Brameda	2519	113	113	113	
Brascan A	7829	$10⅛	10⅛	10⅛	— ⅛
Brscn 8½ p	500	$25	24¼	25	
Brenda M	800	57	6⅞	6⅞	+ ⅛
Bridger	5350	5⅜	6⅛	6⅛	+ ⅛
Brinco	280	365	365	365	+ 5
BCFP	500	$23¼	23¼	23¼	
BC Phone	725	$12¼	12½	12½	— ¼
BCPh 4¼p	250	$44¼	44¼	44¼	
BCPh 5.15	215	$51¾	51⅜	51¾	
BCPh 5¼ p	250	$60	60	60	
BCP 10.16 p	210	$26⅛	26⅛	26⅛	+ ⅛
BCP 2.32 p	600	$27½	27½	27½	— ⅛
Brunswk	5350	55¼	490	55¼	+ 27
Budd Auto	465	55½	5⅛	5½	
Budd A w	1000	168	168	168	+ 7
Burns Fds	200	$10¼	10¼	10¼	
C					
CC Yachts	19200	360	345	360	+ 25
CAE A	700	59	9	9	+ ⅛
CFCN	200	58⅜	8⅜	8⅜	— ⅛
Cad Fer	6740	$10¼	10⅛	10½	+ ⅛
Cal Pow A	3455	$31½	31⅜	31½	+ ⅛
Cal P 4 p	255	546	45	45	
Cal P 7½ p	250	$81½	81½	81½	
Cal P 10 p	20	$104	104	104	
Cal P 9.80	25	$101⅛	101⅛	101⅛	— ⅛
Cal P 9.75	230	$103½	103	103	+ 1
Gam Mine	13010	27½	26	26	— 2
Camflo	400	58½	8⅜	8½	+ ⅛
Campau 7p	600	57	7	7	+ ⅛
Can Cem A	300	59⅛	9¼	9⅛	+ ⅛
CCe C p	200	$14¼	14¼	14¼	+ ⅛
CDC pr B	555	$99½	99⅛	99½	+ ⅛
C Nor West	8020	$7¾	7⅜	7¾	+ ⅛
Can Perm	1350	$16⅛	16⅛	16⅛	
CS Pete	62250	310	288	310	+ 22
Can Trust A	412	520	19⅜	20	
C Trust 7¼	600	$18½	18¼	18¼	— ⅛
C Tung	1800	420	410	420	+ 10
C Cablesy	200	516	16	16	+ ⅛
Cdn Cel	925	$6⅛	6	6⅛	
CM Cam A	200	$21½	21½	21½	+ ½
CE Gas	19850	$5½	5½	5½	+105
C Found pr	225	$10¼	10¼	10¼	
CGE	24	$27½	22½	22½	
CG Invest	433	$19	19	19	
C Hidrogas	2200	95	95	95	
C Homestd	4750	$5⅝	5½	5⅝	+ ⅛
C Hydro	5100	$6⅛	6	6¼	+ ⅛
CI Bk Com	20570	$26	25½	25¾	+ ⅛
CIL	200	$20	19¾	20	+ ¼
CI Powr A	200	$15⅛	15	15⅛	
CLI Pete	500	15	15	15	— 1
C Malart	16000	27	25½	27	+ 1
C Manoir A	200	440	440	440	
C Merrltt	15800	$11⅛	10⅛	11⅛	+ 1⅛
CNat R	400	400	390	390	
C Occental	600	$15¼	14¾	15⅛	+ ⅜
CP Inve	5100	$19	18½	19	+ ¼
CP Inve pr	150	$37½	37½	37½	
CP Ltd	17260	$17	16⅛	17	+ ⅛
CPL A p	200	$9⅛	9⅛	9¼	+ ¼
CPL UK p	5000	$5¼	5¼	5¼	
C Reserve	10500	395	360	395	+ 50
CRenol A p	100	$24	24	24	+ 2
Cdn Sup O	250	$38⅜	38⅛	38⅜	
Cdn Tire	29	$40	40	40	
Cdn Tire A	256	$39½	39⅛	39⅜	— ⅛
C Utilties	1300	$13⅛	12½	12⅞	— ⅛
CUtil 6 pr	250	61	61	61	
CU 10¼	200	527	27	27	+ ¼
C Util w	3600	445	425	430	— 5
C Vickers	400	520	20	20	
CWN 5½ p	200	$11½	11½	11½	— ½
Candel Oil	100	$10⅜	10⅜	10⅜	+ ⅛
Canron	9000	524	23¾	24	+ ¼
Capit Div	2000	28	27½	27½	— ½
Carl Ok	6170	270	266	270	+ 4
Carri A p	160	522	22	22	— ¼
Carma A	200	59	9	9	+ ⅛
Cassiar	2110	55⅛	5⅛	5¼	
Cassidy L	225	410	410	410	
Casidy A p	100	56¼	6¼	6¼	+ ⅛
Celanese	5925	360	350	350	— 5
Celan 175 p	250	$16¼	16¼	16¼	
Chib Kay	5000	12	12	12	
Chieftain D	1100	59⅛	8⅜	9	+ ⅛
Chromaco	150	235	235	235	— 5
Chrysler	1940	$19¼	19¼	19¼	+ ⅛
CHUM	225	56⅛	6⅛	6⅛	
CHUM B	250	57⅛	7⅛	7⅛	
Claiborne	2900	566	65	65	— 10
Coch Will	5500	26	23	26	
Coch-Dun	100	56⅛	6⅛	6⅛	+ ⅛
Coin Lake	2000	7½	7½	7½	— 1
Cominco	3210	$37½	36⅜	37½	+ 1½
Cominco A	500	$27⅜	27½	27⅜	+ ⅛
Com Cap	500	360	360	360	
C Holiday I	1100	340	340	340	+ 10
Conduit A	9700	320	320	320	+ 15
Coniagas	1083	59	59	59	
Con Bath A	556	$32¼	32	32¼	+ ¼
Con Bath p	215	516	16	16	
Con Bldg	300	240	240	240	
Con Fardy	3550	295	290	295	+ 5
C Durham	1500	67	67	67	— 2
C Marben	300	102	102	102	
C Morisn	21400	175	170	175	+ 5
Cons Pipe	150	410	410	410	+ 10
Cons Prof	500	18	18	18	
Con Textile	500	215	210	215	+ 15
Con Distrib	6705	400	395	400	+ 5
Cons Gas	6600	$12¼	12⅛	12¼	+ ¼
Con Gas D	1300	$20⅞	20¼	20⅞	+ ⅛
Con Glass	250	$15⅝	15⅜	15⅝	+ ⅛
Cooper C	500	465	465	465	— 15
Cop Fields	1000	147	147	147	— 3
Corby vt	150	$18⅛	18⅛	18⅛	— ⅛
Cornat Ind	2340	475	470	475	+ 5
Coseka R	10100	360	340	360	+ 25
Craigmt	900	55¼	5¼	5¼	+ ⅛
Crain R L	475	59⅛	9	9¼	+ ⅛
Crestbrk	800	400	400	400	+ 5
Crwn Trst	100	521	21	21	
C Zelrba A	772	518	17¼	17¼	
Crow Nest	225	$39¼	39¼	39¼	
Crush Intl	1375	58¼	8⅜	8¼	+ ⅛
Cuvier M	4000	65	65	65	
Cyprus	500	59¼	9	9¼	+ ⅛
D to G					
DRG Ltd A	200	55	495	5	+ 10
Daon Dev	300	57⅛	7⅛	7⅛	+ ⅛
D Aragon	7500	15½	15	15½	+ 1½
Datline	350	350	350	350	
Decca R	3400	56¼	6⅛	6¼	+ ⅛
D Eldona	8000	55	54	55	— 2
Deltan Ltd	2500	55¼	5¼	5¼	+ ⅛
Denison	400	551	51	51	— ½
Dickns n	300	360	360	360	
Doman I	1600	450	440	450	
Dome	1253	$38½	38	38½	
Dome Pete	3325	37	36	37	+ 1
D Bridge	5200	$16⅜	16⅜	16⅜	
D Explor	10200	15	13	15	+ 3
Dofasco A	1777	$26⅛	26¼	26⅜	+ ⅛
Dofasco p	22	553¼	53¼	53¼	
Dom Store	690	$14¼	14¼	14⅜	+ ⅛
D Textile A	975	58	57¾	58	+ ⅛
Domtar	6438	$20⅛	19⅜	20	
Donlee M	600	$9	9	9	+ 1
Douglas L	100	270	270	270	
Dunraire	1000	6	6	6	
Du Pont	1100	$12¾	12⅜	12⅝	+ ⅛
Dustbane	200	56½	6½	6½	+ ½
East Mal	700	160	153	160	+ 5
East Sul A	1600	126	122	122	— 4
Econ Inv	200	$13⅛	13⅛	13⅛	
Ego Mines	6000	54	51	51	— 3
Electro A	300	360	360	360	
Elks Stors	1075	$9⅛	9⅛	9⅛	— ⅛
Emco	4800	56¼	6	6	— ⅛
Emco w	1000	175	170	170	— ⅛
Falcon C	1300	56⅛	6¼	6⅛	+ ⅛
Falcon	300	537	37	37	+ ½
Fed Pion	100	$25¼	25¼	25¼	
Fidelity M	3500	450	450	450	— 35
Fields S	225	59	8⅞	9	+ ⅛
Finning T	250	$13¼	13¼	13¼	
F City F wt	500	55¼	5¼	5¼	
F F Mar	2600	45	45	45	
Foodcrp Lt	1500	380	375	380	+ 5
Foodex S	300	55¼	5⅜	5⅜	— ⅛
Ford Cnda	150	589	89	89	+ 1¼
F Seasons	100	310	310	310	
Francana	1000	56⅛	5⅞	6¼	+ ½
Fruehauf	200	551¼	22¼	22¼	+ ¼
GEM Steel	200	440	440	440	+ 20
GSW Cl A	224	56½	6½	6½	
GSW Cl B	248	56½	6½	6½	
Gailt Mal A	100	58	8	8	+ 1
Gaz Metr	214	56	6	6	
Gaz 5.40 p	230	552⅜	52⅜	52⅜	
GMC	818	$73	72½	73	+ ¼
Genstar L	5100	$22¼	22	22	
Gintar L w	120	57	7	7	+ ⅛
Gnt Masctr	27575	137	126	136	+ 10
Gibraltar	1600	56⅛	5⅞	6⅛	+ ⅛
Glendale	500	133	133	133	+ 23
Goldray	21400	55	53	55	+ 1
Goodyear	21	$12½	12½	12½	
Goodyear p	225	$30	30	30	
Gt Oil Sds	250	55⅛	5⅛	5⅛	+ ⅛
G L Nicki	240	45	45	45	
GL Paper	460	$29¼	28½	29¼	+ ¾
GL Pap w	400	55¼	5¼	5¼	+ ⅛
GNGas A p	500	$15½	15½	15½	+ ½
Gt W Life	100	$50½	50½	50½	
Gt West S	1100	320	310	320	+ 10
G West wt	1700	92	90	92	+ 2
G Goose A	300	55⅛	5½	5⅝	+ ⅛
Greyhnd C	250	29	29	29	
Greyhnd	1856	516⅜	16¼	16⅜	+ ⅛
Guar Trst	1000	55⅛	5½	5⅝	
Gulf Can	1192	$24¼	24⅛	24¼	+ ⅛
Guiltstrem	13000	96	93	94	— 1
H to L					
Hambro C	1100	285	285	285	
H Group A	1000	340	340	340	
Hard Crp A	200	55	5⅛	5⅛	
Harlequin	2350	$10¼	10¼	10¼	— ¼
Harris J A	2200	395	390	390	— 5
H Wood	1000	80	80	80	— 5
Hawker S	1350	55	490	490	— 5
Hawker pr	100	$56⅛	56⅛	56⅛	— ⅛
Hayes D A	401	56½	6⅛	6⅛	— ⅛
Highmont	1000	95	95	95	— 5
Holinger A	25	$32½	32½	32½	
Homco A	500	115	115	115	
Home A	5173	$24¼	23½	24¼	+ 1¼
Home B	1600	520¼	20	20¼	+ ¼
Hud Bay A	480	517	16⅞	16⅞	+ ⅛
H Bay Co	500	516	15⅜	16	+ ⅛
HB Oil Gas	8480	$33¼	32¾	32¾	+ ¼
Hu-Pam	1000	15	15	15	
H D C L pr	210	58⅛	8⅛	8⅛	
Husky Oil	2135	$17½	17¼	17½	+ ½
Husky B pr	210	$32½	32	32½	
Husky E w	1870	475	450	465	+ 20
Hydra Ex	8000	20	19	20	+ 2
Hy's Ltd	100	205	205	205	
IAC	633	516⅛	16¼	16⅛	+ ⅛
ITL Ind	1000	106	106	106	+ 1
IU Intl	5376	$11⅛	10⅞	11	+ ⅛
IWC Com	25600	200	200	200	
Imasco A	360	$22¾	22¾	22¾	— ½
Imp Oil A	19771	$19¼	19¼	19¼	+ ¼
INCO A	11612	$33	32¼	32⅝	+ ⅛
Indal	600	$14	14	14	+ ⅛
Indusmin	1000	$10½	10⅛	10½	+ ⅜
Ing Adhes	300	$23	23	23	
Inglis	300	$14	14	14	
Inland Gas	860	59⅛	9⅛	9⅛	
Inlnd G 10p	1400	$25⅛	25½	25⅝	+ ⅛
Inter-City	325	$5⅝	5¼	5⅛	
Inter C B w	100	289	289	289	— 1
Intrmetco	100	$5⅝	5¼	5¼	
IBM	106	$264¾	264¾	264¾	+ 3¾
Int Mogul	139	293	293	293	— 7
I Mogul A	100	$11	11	11	
Int Pipe A	2410	$14¼	14⅛	14¼	— ⅛
Ipsco	802	$12¼	12⅛	12¼	+ ⅛
Inv Grp A	520	56⅞	6⅜	6⅞	
Inv Grp 5 p	619	$13⅜	13⅛	13⅜	+ ⅛
Iron Bay T	1500	$5⅝	5½	5⅝	+ ⅛
Irwin T A	300	185	180	185	— 5
Island Tel	22	$10⅛	10⅛	10⅛	
ISO	2000	102	102	102	
Ivaco A	4800	57¼	7	7	
Jannock	400	56¾	6¼	6⅝	
Jannock B	250	$11⅜	11⅜	11⅜	— ⅛
Jannoch D	400	56¼	6¼	6¼	
Janoc 6 p	100	$60	60	60	+ 1
Jelex	1500	7	7	7	
Jorex Ltd	1000	15	15	15	
Kaiser Re	2100	$13	13	13	
Kam Kotia	3500	53	51	51	— 3
Kaps Tran	2200	60	60	60	
Keen Ind	3700	69	69	69	— 1
Kelly D A	150	475	475	475	— 10
Kelsey H	200	$11⅞	11⅞	11⅞	— ⅛
Kenting	700	515	15	15	— ⅛
Kerr A A	398	$12½	12⅜	12½	+ ⅛
K Anacon	3550	19	15	19	— 2
Koffler A	600	475	465	465	— 10
Koffler A p	100	575	7½	7½	+ ¼
Labatt A	6080	$17⅞

Hometown success story

Ten years of pizza pies

By GEORGE GIBSON
Colonist Business Editor

What would you do to dispose of seven tons of mozzarella cheese every month?

For one thing, you could make and sell a lot of pizza pies and that's the lucrative solution that the Pizza Pieman arrived at for his monthly cheese order.

The Pieman is Bob Darnell who this week is sitting back and looking at 10 years of pizza hustling in this area and other parts of B.C. He's a hometown boy who has made good but admits that he was working as a paint salesman in Winnipeg before he saw the possibility of Victoria being a city of pizza eaters.

Darnell, with partner Doug Mills, own and operate nine Pizza Pieman outlets on Vancouver Island and in Vancouver, and just last September opened their first franchised restaurant and takeout in Kelowna.

Darnell admits to sales approaching $2 million this year. No wonder he can use up all that cheese.

But why start in Victoria? And why pizzas, in this the land of the fish and chip shop?

Darnell said that he tried pizzas and liked them back in Winnipeg. He saw them selling well in Toronto, too and frequent holiday return trips to Victoria made him appreciate the fact that this was a strong growth area — one of apartments and people with the disposable income that would allow them to send out for a pizza in the middle of a late movie on the TV.

But what about all those fish and chip rivals?

"No. We're two different things. Fish and chip shops do the bulk of their business around the dinner hour. Ours spreads out from lunchtime away past midnight," he replied in an interview this week.

The Pieman theorizes that he started with a strong, effective marketing image and this helped to get him established. He and partners Nick North and Fred Manning put up $27,000 in establishing a very small shop in the Town and Country Shopping Centre in Saanich to get things going in 1966.

The doughty-looking little chef and the bright red, white and green Italian colors were adopted as the logo and this has stood up well over the 10 years.

"But he's got a subtle change in his appearance now," Darnell says.

"We tried to do it right. Ted Bethune, a very creative man at Cockfield Brown (a national advertising agency) did the design," Darnell related.

"But you know, it's had a kind of funny effect. The logo was so good people around here are under the impression that we can't be a local outfit, we must be owned by McDonalds or somebody," he added. Darnell said that his current advertising campaign is trying to make that local-ownership angle apparent.

The president went on to say that Peter Gazeley, an interior decorator at Standard Furniture, designed the decor and elements of his style are still carried on in Pizza Pieman's ventures into full-service restaurants.

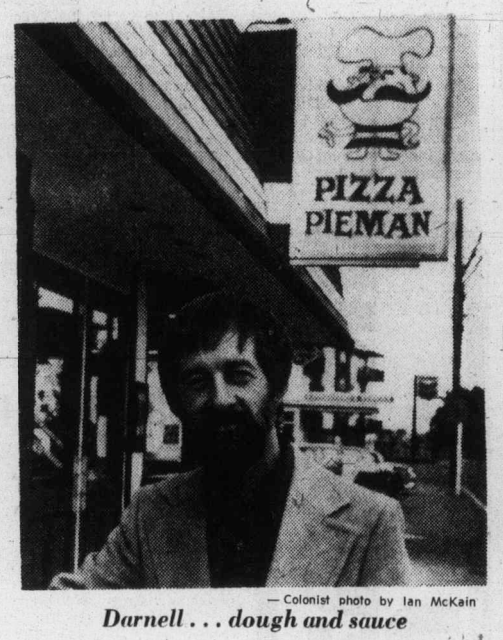

— Colonist photo by Ian McKain

Darnell . . . dough and sauce

But despite the image, the pies themselves had to sell. Darnell said that he had a big assist there with his own recipe for dough, one for sauce from Ermano Della Costa's mother and help from his brother Rick and their respective spouses.

"There were five of us then. Now the staff is about 140 in our own nine locations and we have 20 vehicles. About half of the staff are part-timers whom we rely on heavily on the big-buildup weekends," Darnell said.

Della Costa and Bob's brother were unemployed chefs at the time of the start-up and they volunteered their services in the establishing of the business. Della Costa became a partner and operated the Nanaimo outlet before moving on to Vancouver. Mills bought that section of the partnership two years ago after working in insurance.

"It happened with the change of government," Mills said, with a laugh.

Darnell is not looking to be taken over by some fast-food conglomerate. He admits that he really doesn't know how he'd respond if he ever had an offer.

Right now he's studying what appears to be a successful first-launching of a franchise in the Okanagan before he expands further in that field.

"There are lots of possibilities, through the Okanagan, Kamloops, Prince George, and other Island locations," he said.

His first franchisee, in Kelowna, is Dennis Cullimore. He's the same man who used to run Shelbourne Fish and Chips in Saanich.

business
george gibson

Been to the bank lately? If so, you'll no doubt have noticed the flurry of unsmiling folks standing in long lineups and clipping Canada Savings Bonds coupons, trying to get them deposited in time to get a full month's interest — on the unchallenged theory that every little bit helps.

They're not smiling much behind the counters under this pressure. Besides the hectic activity that comes at coupon-clipping time, there's an added element that is fraying nerves at banks, trust companies and credit unions.

The financial institutions, the post office, the Bank of Canada and maybe even the mailman's dog may get kicked around on this one before it's over.

The sad tale is centred around those CSBs, especially the ones that are fully registered. They differ from coupon bonds in that the Bank of Canada mails the owner a cheque for the amount of interest due, payable Nov. 1.

The trouble is that the cheques weren't in the householders' mail until Tuesday, Nov. 2. When they rushed them down to the banks and other financial houses they may or may not have learned that they were one day too late if they hoped to get interest for November on the deposit.

To some this may seem like rather small beer. But to those in the money business here it's a big item as they're fully aware that some of their depositors get rather handsome cheques indeed each year from the CSB yields.

The information officer at the post office, Buzz Sawyer, said Tuesday that the cheques weren't released by the Bank of Canada until Monday, Nov. 1 and weren't even on the premises Monday, although they got here in time for Tuesday's delivery.

"Don't blame us," Sawyer appealed. "We got them out as fast as we could. I've had quite a few calls on this already and some are asking their MP for an explanation."

One area MP, Allan McKinnon, said in a telephone interview from Ottawa that he was already aware of the problem and intended to approach the Finance Minister on the question. He also said that he intended to bring it up in the Conservative caucus today.

Jack Baines, the manager of the Bank of Montreal's main branch here, said that he certainly regretted what has happened but his bank wouldn't be making allowance for the delay.

"It's part of a bigger problem. A lot of people now are getting interest and dividend payments sent directly into their banks instead of their home delivery, for safety's sake.

"At the end of every month we can have anywhere from 3,000 to 5,000 such deposits. We have to hire temporary help just to catch up.

"Now sometimes those deposits don't get made in time to get the full interest but people generally don't complain," he said.

"But, if your bank or whatever gives you the interest, just consider yourself lucky," he added.

Perhaps if the era of instant banking — with a central computer somewhere that could swiftly handle an operation such as this for the Bank of Canada — comes out of the current revision of the Bank Act, foulups such as this could be avoided.

Daily Colonist photographer Ian McKain offered one solution:

"Why not take the coupons, or cheques, and use them to help buy more bonds? That way you're assured of the November interest."

If that's your route, you might do well to act quickly. The Bank of Canada is entitled to end sales of CSBs on Friday although less than robust sales to date indicate that they may be obtained until Nov. 15. But after the current fiasco, why take a chance?

Ford sells warranty option

OAKVILLE, Ont. (CP) — Motorists will be able to buy extra warranty coverages for their automobiles under a plan announced Tuesday by Ford Motor Co. of Canada Ltd.

The extra coverage will be available immediately to buyers of new cars, both 1976 and 1977 models, and of one to three-year-old cars with less than 60,000 miles.

William Hawkins, vice-president and general manager, said motorists who opt for the plan will increase coverage on certain systems of their car from the normal 12 months or 12,000 miles to 36 months or 36,000 miles.

The extra two years of coverage will cost buyers $90 for a sub-compact like the Pinto; $135 for a Granada, Cougar or Torino; $175 for the Ford, Mercury car lines and Meteor; and $195 for luxury cars like the Lincoln.

The offer, called the optional extended service plan, is for both new and used cars covering certain parts of the engine, transmission, drive shaft, rear axle, steering, brakes, air conditioning and electrical systems. There is a $25 deductible provision.

Only the original buyer of a new car is eligible for the plan, which also pays up to $10 a day for five days to cover the cost of a loan car when vehicles are kept overnight by a dealer for repairs.

Cost of the plan to buyers of used cars will depend on the model and age of the vehicle. A Ford spokesman estimated the cost could vary from $60 to $150. Only used cars purchased from dealers are eligible.

Ford is introducing the plan to Canada and the U.S. this year after a successful test of it in California.

B.C. TEL
BRITISH COLUMBIA TELEPHONE COMPANY
ORDINARY DIVIDEND
Notice is hereby given that a quarterly dividend of $.25 per share has been declared on the outstanding Ordinary Shares of the Company, payable January 1, 1977, to shareholders of record at the close of business on December 10, 1976.
By Order of the Board
R.J.Bouwman
Secretary
Vancouver, B.C.
October 27, 1976.

Chamber clarifies stance for AIB

MONCTON (CP) — Bernard Panet-Raymond, president of the Canadian Chamber of Commerce, said Tuesday there has been some public misunderstanding about the organization's position on the federal anti-inflation controls program.

He said the chamber, at its annual meeting last month in Montreal, did not suggest that the anti-inflation board was unsupportable "nor that we were withdrawing support from any type of controls."

He told the Greater Moncton Chamber of Commerce that convention delegates at Montreal voted to oppose the controls program "as currently structured."

Delegates also voted to support a temporary controls program that would conform to certain guidelines.

"Our delegates asked that the controls program be equitable in allocating the share of burden among business, investors, labor and government."

He said the delegates were saying, in effect, that there should be a program in which all sectors of the economy can participate on an equal basis.

Advertising helps good things happen.

EVERY 2ND WEDNESDAY IS WINSDAY

Better Read This—
Your Wife May Have Written It . . .

Dear Husband and Kids:
I can tell by your fretting and stewing that Christmas is coming up again. For years I've played dumb and ended up with prize packages . . . like in (1969), a portable oxygen inhaler; (1973), a leopard skin raincoat; in (1974), a complete home tool shop.
In each of those years I assured you, with happy tears, that the gift was exactly what I needed.
That's it! This year mother is going to tell you what she wants and even where to find the best values she's found.
This is what mother wants for Christmas . . .
(1) The family together; (2) a picture of everyone; (3) no arguments; (4) stay out of the kitchen.
But, if you feel that it wouldn't be Christmas unless you spent some money on me, I'll tell you I want furniture this year; I'd like a Microrange and I sure could use a dishwasher. I've been shopping for months and I've found that The Traders Furniture and Appliance Store on Finlayson Street right beside The Chinese Village has everything I want. They're open nightly 'til 9 p.m., Saturdays 'til 6. They're even open on Sundays Noon 'til 5.
Kids . . . Our floor lamp has never been right since you knocked it over. Surprise me with a new one from The Traders; or maybe you can get me one of those Rockwell Electronic Calculators that do just about everything; the one with the memory is the one I need to help me with grocery shopping . . . they've got it on sale at $13.88.
Honey . . . The Traders have a beautiful selection of chairs at all prices. You pick one out. Anything The Traders have will please me.
Also, our sofa is showing a little wear, and The Traders have some real beauties . . . loveseats and chairs to match . . . do you read me? We can put the old one downstairs; or, you can trade it in at The Traders.
And, one more thing . . for once in your life, listen to momma . . . don't go shopping around like puppies at a flower show. I've done all that and it is exhausting.
Oh yes, and make sure you put our name down for the 20" Admiral Color TV. They're going to draw for one on Christmas eve and I'm sure you'd like a new Color TV this Christmas. You get one chance to win for every $25 you spend. Just drive straight down to The Traders on Finlayson St. They're almost always open.
With all my love,
Your wife and mother.
P.S. Just tell them it's for me and they'll stand on their head to please you.
11-1

This advertisement is not to be construed as a public offering in any province of Canada of the securities mentioned therein. Such offering will be made only by a prospectus in those provinces where such prospectus has been accepted for filing by a Securities Commission or similar authority in such province.

Secondary Offering

KAISER RESOURCES LTD.

3,500,000 Shares
(par value $1.00 per share)

Price: $13.00 per share

Copies of the prospectus containing information on the Company and this issue may be obtained from such of the undersigned and other dealers who may lawfully offer these securities.

A. E. Ames & Co. Limited

First Boston (Canada) Limited — Wood Gundy Limited — Pemberton Securities Limited

Richardson Securities of Canada
Nesbitt Thomson Securities Limited
McLeod, Young, Weir & Company Limited
Greenshields Incorporated
Pitfield, Mackay, Ross & Company Limited
Burns Fry Limited
Merrill Lynch, Royal Securities Limited
Cochran Murray & Wisener Limited
Midland Doherty Limited
Lévesque, Beaubien Inc.
Bongard, Leslie & Co. Ltd.
Walwyn, Stodgell & Gairdner Ltd.
Crang & Ostiguy Inc.
Odlum Brown & T. B. Read Ltd.

November, 1976

The only thing that stands between this man and a growing business, is $250,000.00 worth of trucks.

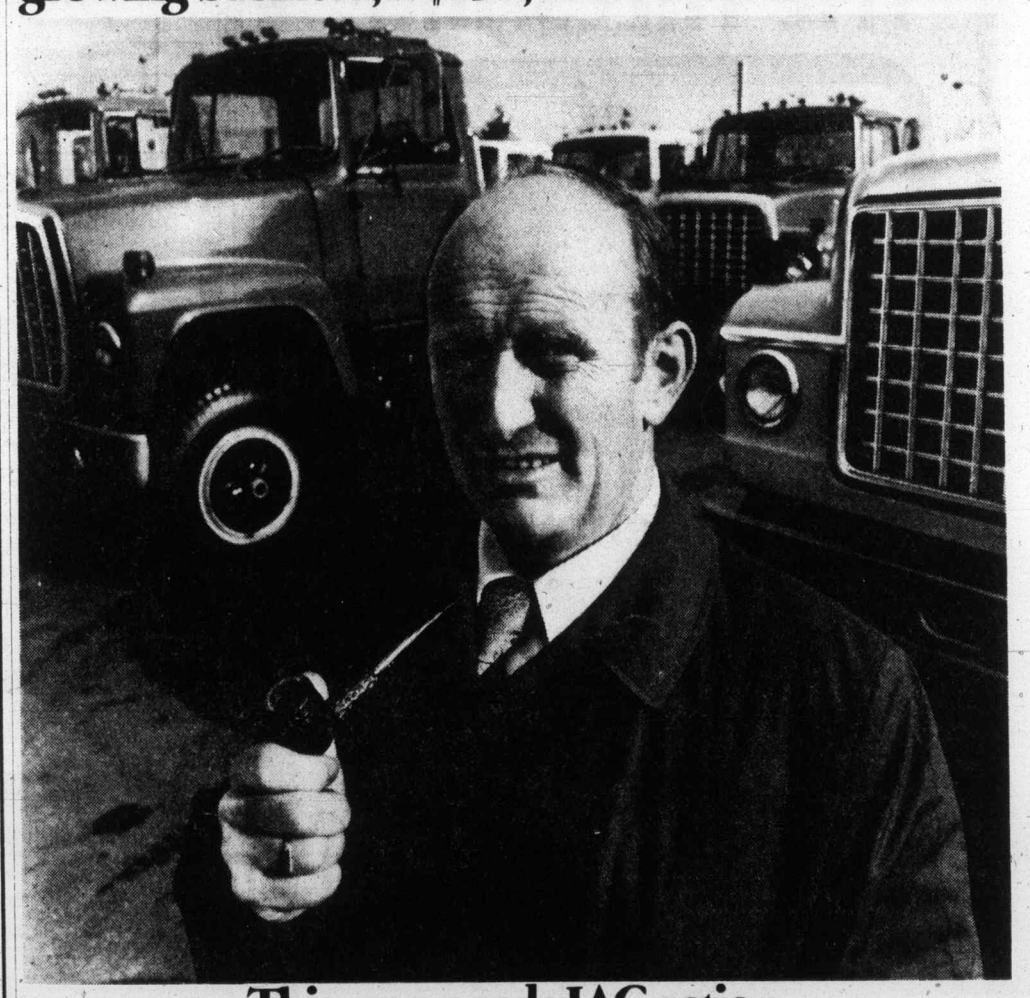

This man needs IAC action.

He'll get it the minute he talks to an IAC leasing and financing consultant. The man this contractor will talk to is backed by more than fifty years worth of experience and all the resources you'd expect to find with one of Canada's largest financial institutions. He'll show him how a custom tailored lease plan can help his company get the trucks it needs now. He'll show this man how payments can be arranged on a controlled budget designed to work hand in hand with peak cash flow periods. Step by step he'll explain the differences between leasing and financing and the advantages of each. He'll explain it straight and to the point. He'll do all this because that's his job. To put money into action for people like this contractor. What can he do for you?

IAC
Money in action.
Business financing, Leasing, Loans, Mortgages.

3 BEDROOMS 3 BATHROOMS
TOWNHOUSES
FROM ONLY $54,900!

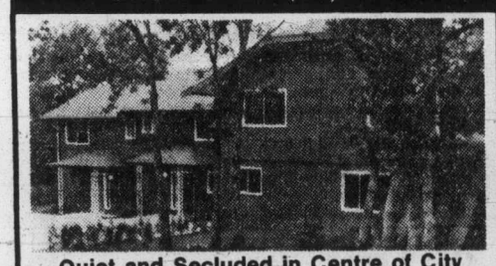

Quiet and Secluded in Centre of City

Interior design by LILLIAM PREVOST, wood burning fireplaces, coloured stoves and fridges, washers and dryers, private landscaped court yards.

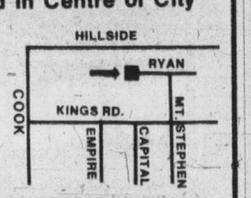

1260 RYAN ST.
OPEN TO VIEW
1:30-4:30 MONDAY
THROUGH SATURDAY

WHYTE & GOWER OAK BAY PROPERTIES LTD.
2227 Oak Bay Ave.
592-2407 ANYTIME
OPEN SUNDAY BY BUILDER 1:30-4:30
10-30

Adams Lake project

Silver mine nearer

SUB DIVISION MORTGAGES?
J. D. BOSDET LTD.
#120-727 JOHNSON
CALL 386-3128

ATTENTION APARTMENT OWNERS

BUYERS AVAILABLE
PLEASE CONTACT
JOHN ADDICOTT
FOR DETAILS
CANADA TRUST
(I.C.I. DIVISION)
595-5171

Realtor 11-2

KAMLOOPS (CP) — Production is expected to start next spring at the multi-million-dollar underground silver mine site near Adams Lake, says Kamad Silver Co. Ltd.

Company President Gardner Boultbee says the go-ahead hinges on completion of financing by Dec. 1.

The property is located about 2½ miles from Agate Bay, 17 miles off the Yellowhead Highway from this Southern Interior city.

Boultbee says about $2.5 million has been spent in testing and studies, with shafting and tunnelling completed. Cost of getting the mine into production is estimated at $4 million.

Quadra Resources of Calgary, which will operate the mine under royalty to Kamad Silver Co. Ltd., is expected to start winter construction using about 50 workers.

In production, the mine would employ about 50 people daily on a three-shift basis.

The mine is projected to produce about 225,000 ore tons annually, generating a revenue of $22.5 million, the Figure is based on an estimated 750 ore-ton capacity a day.

Ore concentrate would be shipped to the railhead at Louis Creek or Barriere for transportation to smelting facilities at an undetermined location. Trail and a site in Idaho are under construction.

The company says the long-term outlook of the mine is about 10 years based on production of silver, barite, lead, zinc and gold.

$148,000
COMMERCIAL PROPERTY
Located in prime James Bay location, fully leased for ten years showing approx. twelve per cent return to investor. Call JOHN ADDICOTT for details.
(Courtesy to Realtors)
477-8232 Realtor 595-5171
11-2

Canadian airlines returning to profit?

CALGARY (CP) — Canadian airlines may make a profit next year because of more rational air fares and higher load factors, Claude Taylor, chairman of the Air Transport Association of Canada, said Monday.

Taylor, who is also president of Air Canada, told the association's annual meeting that airlines are attempting to rationalize costs to generate much-needed profits after two deficit years.

In 1975, the industry recorded a net deficit of $6.8 million on its operations and because of the air traffic controllers strike last June it does not expect to improve upon that performance this year, Taylor said.

But he said two factors have made him hopeful the industry may move back into the profits column next year.

"Fares are more rational in relation to cost than they were a year ago," Taylor said.

"There will have to be a wider public recognition that air fares are a bargain and that they will have to rise as costs go up."

He said more people are flying and the industry now is more willing to accept schedules and frequency of service more in line with market requirements. In the past, both of these factors were influenced more by competitive pressure than by market demand, Taylor said.

Wembley Manor
OPEN TO VIEW MON. TO SAT. 1:30-4:30
EVENINGS 6:30-8:30 p.m.
CONDOMINIUM HOMES — 1665 OAK BAY AVE.
Quality, comfort and convenience combine in this outstanding condominium building.
You'll enjoy your bright new suites with sunny southern exposures, pleasant distant views — especially from your extra large balcony or patio.
TRADE YOUR HOME
on one of these quality condominium suites
$45,000 to $56,000 M.L.S.
Whyte & Gower
Oak Bay Properties Ltd.
2207 Oak Bay Avenue
SPECIAL APPOINTMENTS CALL 592-2407 10-20

Villa Royale
FROM $26,000
964 HEYWOOD
OPEN TO VIEW MON.-SAT.
1:30-4:30 (EXCEPT HOLIDAYS)
Retirement living, overlooking Beacon Hill Park, sauna, swirl pool, roof lounge, workshop, walk to town.
1 BDRM. $26,000
2 Bdrm. $32,500
(Leasehold interest)
Sales Office No. 116 382-1414
For Special Appointment
Call L. Hogarth
592-3537 or 592-2407 anytime.

10-29 Whyte & Gower Oak Bay Properties Ltd.
2227 Oak Bay Avenue

McKENZIE mall
OPENING SOON . . .
WATCH FOR IT!
Victoria's All-Weather Shopping Centre
McKENZIE and SHELBOURNE
D. F. HANLEY LTD. 11-2

LAND WANTED
R3 & Townhouse Zoned
Top Prices Paid.
Greater Victoria Area
Victoria Press Box 676
or Phone.
595-5911

THE PERMANENT. WE'LL ALWAYS BE HERE TO HELP YOU MAKE IT.
10%
Guaranteed on a 5 year term.
9½% for 4 years
9½% for 3 years
9½% for 2 years
9½% for 1 year
Our Debentures and Guaranteed Investment Certificates are available for fixed terms from 1 to 5 years in amounts of $500 and up.
the Permanent
Canada Permanent Trust Company.
Canada Permanent Mortgage Corporation.
1125 Douglas Street 386-1361 9-10

A Very Special One Bedroom Condominium
• Overlooking Ross Bay and Juan de Fuca Strait
• No party walls
• Expensively decorated
• An eleven-suite building
• Monthly assessment $45.00
• Bathroom and Kitchen with windows
• Approximately 800 sq. ft.
• Meticulously maintained
Being offered at $42,800.00
PETER NASH
598-3321
JACK MEARS OAK BAY REALTY LTD.
11-2

LOOK AT WHAT WE'VE GOT FOR YOU...

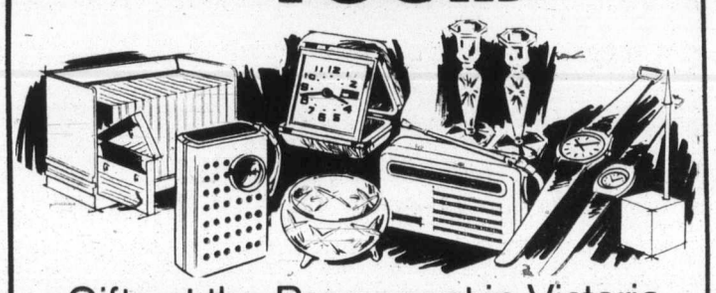

Gifts at the Permanent in Victoria between Oct. 25 and Nov. 15

HERE'S HOW . . .
Open a new Savings and/or Chequing Account with a minimum of $50 and you'll get a gift. Choose one of these three:
• 4" Lead Crystal Bon Bon Dish
• Parker Cube Pen
• Sony Cassette Library

TERM DEPOSITORS . . .
Deposit any amount from $500 to $4999 in a Term Deposit and you'll get a choice of:
• 5½" pair of Lead Crystal Candlesticks
• Westclox Travel Alarm Clock
• Sony Pocket/Portable Radio
If your Term Deposit is for $5000 or more for a five year term you'll get a choice of:
• 8" Lead Crystal Fruit Bowl
• Mens Timex Watch
• Ladies Timex Watch
• Sony AM/FM Portable Radio

Offer good at participating branches between October 25 and November 15, 1976. No exchange or substitution of gifts.

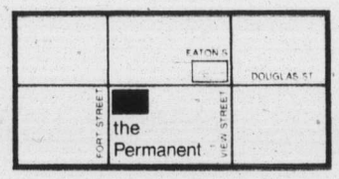

1125 Douglas St. (at Fort)
Victoria
Telephone 386-1361
Mon. to Thurs. 8.30–4.30
Fri. 8.30–6.00

the Permanent
Canada Permanent Trust Company
Canada Permanent Mortgage Corporation
We'll always be here to help you make it.

THE HILLSHIRE

Just Retired?
Settle down to comfortable living in our quality-built condominium. Suites for retired people are modestly priced from $29,900 to $42,000.

FEATURES
• Central location on major bus routes
• Exceptionally large kitchens (many with eating areas)
• Elevator
• Games Room
• Hobby Room
• Across from Hillside Mall
• Close to Camosun College
• Sun drapes
• Marble vanity tops
• Colored appliances: Dishwasher, Refrigerator, Range
• Attractive landscaping
• Several floor plans
• Quality constructed by Reeson & Pinch Homes Ltd.
• 1-Year Builders Warranty
• Financing available to approved purchasers
• 2 controlled entry doors

LOCATED AT 1525 HILLSIDE AVE.

KNOWLES REALTY LTD.
OPEN FOR VIEWING MON-SAT. 10 A.M.-6 P.M.
384-8101
For Sunday viewing phone any of these numbers:
595-3022, 595-6372, 656-5235, 385-9921, 595-4094
11-1

GOWARD DEVELOPMENTS LTD.
the Builders of Marifield Park and Clarence House
Proudly Announces the Opening of the
159 CLARENCE ST. TOWNHOUSES
ONLY FOUR LEFT!
See these beautifully designed and constructed homes
DAILY 1-5 P.M.
159 CLARENCE ST. AT SIMCOE ST.
Phone 386-1449

Village Oaks
LUXURY CONDOMINIUMS
2125 Oak Bay Ave.
Corner of Yale St.
See it for yourself. That fine attention to detail that makes Village Oaks a special place to live — from the architect designed reinforced concrete construction to the attractive in-suite designs and the fine range of amenity areas including underground parking, hobby, laundry and activity rooms.
OPEN HOUSE
MON.-SAT. 1:30-4:30
(Except Holidays)
TRADE YOUR OAK BAY HOME FOR ONE OF THESE DESIRABLE SUITES
Special Appointments
592-2407 Anytime
VICTORIA'S LEADING CONDOMINIUM BROKERS
"Village Living" at its finest
It's just a one-block walk from your new home to the centre of "Village" life . . . with food store, travel agents, banks, a theatre, trust company, Senior Citizens Centre, hairdressers and a full range of specialty stores to cater to your shopping needs. And you'll enjoy those leisurely strolls to the waterfront — just a few minutes away. What a fine location.
SUITES:
2 Bdrm., 1335 sq. ft.
Priced from $69,000
3 Bdrm., 1604 sq. ft.
Priced from $84,000
Whyte & Gower
OAK BAY PROPERTIES
2227 OAK BAY AVE.
10-29

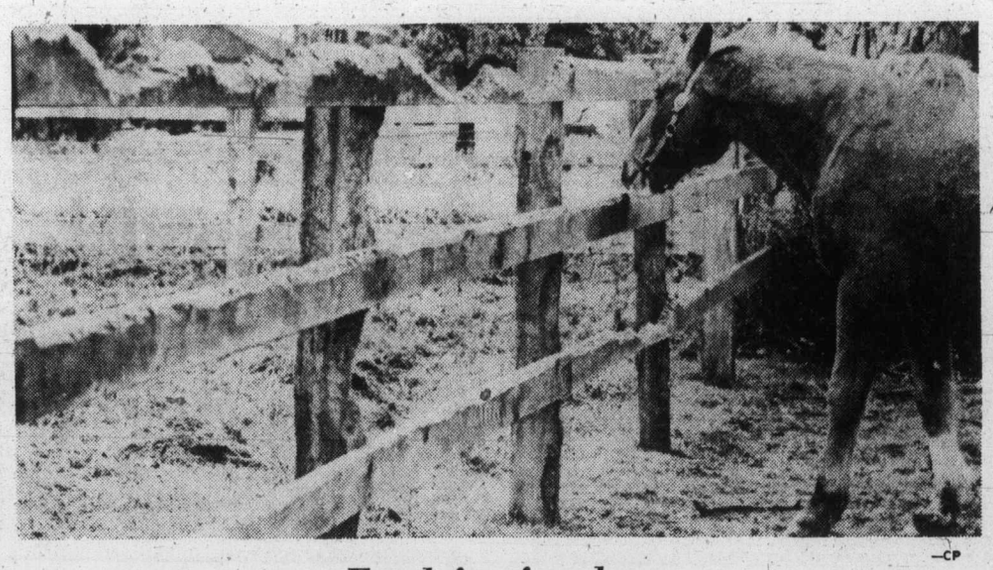

—CP

Food for freedom

Sabre, horse with an appetite, makes meal of fence that corrals him and four other horses at farm in Ladner, south of Vancouver. Few more bites and he will have munched his way to freedom.

AIB 'must halt program'

CLC stand reinforced

OTTAWA (CP) — The Anti-Inflation Board's first annual report reinforced the Canadian Labor Congress position that the federal controls program "is unfair and dangerous and must be withdrawn," congress president Joe Morris said Monday.

"A comparison between the $9 million in excess corporation profits found by the Anti-Inflation Board and the roll-backs in wages and salaries which run into the hundreds of millions of dollars for the first year of the government's anti-inflation program confirms what the CLC has said time and time again: The federal government's program is heavily biased against wage and salary earners, who bear the brunt of the program," Morris said in a statement issued by the CLC.

When the report was released Oct. 22, Jean-Luc Pepin, chairman of the Anti-Inflation Board, said the government was "right on target" in its attempt to slow the rate of inflation.

Morris said Monday that the Anti-Inflation Board, "in boasting about its accomplishments, fails to note that inflationary pressures had begun to moderate even before the program was introduced and that very similar results would probably have occurred even without introduction of the program and all the social and economic hardships it has created."

The congress estimated that more than one million workers participated in the Oct. 14 day of protest against the federal controls program.

EVERY 2ND WEDNESDAY IS WINSDAY

WINNING NUMBERS

THE $3 WESTERN

October 30th Draw

Here are the numbers drawn on the October 30th draw in Edmonton. Check your $3 Western ticket. Then check the winning numbers below. You may be a winner.

TICKET NO.	2 1 1 5 2 9 7	WINS	$250,000	1 3 5 6 5 9 2	$250,000
ALL TICKETS ENDING	1 5 2 9 7	WIN	$1,000	5 6 5 9 2	$1,000
ALL TICKETS ENDING	2 9 7	WIN	$50	5 9 2	$50
TICKET NO.	2 2 8 0 3 3 1	WINS	$100,000	2 5 3 0 2 6 3	$50,000
ALL TICKETS ENDING	8 0 3 3 1	WIN	$1,000	3 0 2 6 3	$1,000
ALL TICKETS ENDING	3 3 1	WIN	$50	2 6 3	$50
TICKET NO.	1 8 7 1 7 5 7	WINS	$25,000	1 5 8 3 3 4 6	$25,000
ALL TICKETS ENDING	7 1 7 5 7	WIN	$1,000	8 3 3 4 6	1,000
ALL TICKETS ENDING	7 5 7	WIN	$50	3 4 6	$50
TICKET NO.	2 3 2 0 8 5 4	WINS	$25,000	1 3 6 6 7 3 6	$25,000
ALL TICKETS ENDING	2 0 8 5 4	WIN	$1,000	6 6 7 3 6	$1,000
ALL TICKETS ENDING	8 5 4	WIN	$50	7 3 6	$50

If you have any of the above winning numbers, check the back of your ticket for how and where to cash your winning ticket.

NOTE: Fifty dollar winners ($50) may claim their winnings by presenting their ticket to any branch of Canadian Imperial Bank of Commerce only in British Columbia, Yukon, Alberta, Saskatchewan and Manitoba.

The Provincial

IT'S MY TURN

October 31st Draw

Here are the numbers drawn on the October 31st draw. Check your Provincial ticket. Then check the winning numbers below. You may be a winner.

TICKET NO.	2 6 7 1 3 2 3	WINS	$1 MILLION	1 3 5 3 0 3 2	$1 MILLION
ALL TICKETS ENDING	7 1 3 2 3	WIN	$2,500	5 3 0 3 2	$2,500
ALL TICKETS ENDING	1 3 2 3	WIN	$250	3 0 3 2	$250
ALL TICKETS ENDING	3 2 3	WIN	$50	0 3 2	$50
TICKET NO.	4 0 1 3 1 1 6	WINS	$1 MILLION	4 0 5 0 8 4 2	$1 MILLION
ALL TICKETS ENDING	1 3 1 1 6	WIN	$2,500	5 0 8 4 2	$2,500
ALL TICKETS ENDING	3 1 1 6	WIN	$250	0 8 4 2	$250
ALL TICKETS ENDING	1 1 6	WIN	$50	8 4 2	$50
TICKET NO.	2 4 6 8 2 8 7	WINS	$1 MILLION	3 1 6 3 9 5 4	$250,000
ALL TICKETS ENDING	6 8 2 8 7	WIN	$2,500	6 3 9 5 4	$2,500
ALL TICKETS ENDING	8 2 8 7	WIN	$250	3 9 5 4	$250
ALL TICKETS ENDING	2 8 7	WIN	$50	9 5 4	$50
TICKET NO.	2 4 7 5 5 5 2	WINS	$250,000	1 9 4 2 7 6 5	$250,000
ALL TICKETS ENDING	7 5 5 5 2	WIN	$2,500	4 2 7 6 5	$2,500
ALL TICKETS ENDING	5 5 5 2	WIN	$250	2 7 6 5	$250
ALL TICKETS ENDING	5 5 2	WIN	$50	7 6 5	$50
TICKET NO.	2 9 6 4 4 8 3	WINS	$250,000	3 3 6 1 5 2 0	$250,000
ALL TICKETS ENDING	6 4 4 8 3	WIN	$2,500	6 1 5 2 0	$2,500
ALL TICKETS ENDING	4 4 8 3	WIN	$250	1 5 2 0	$250
ALL TICKETS ENDING	4 8 3	WIN	$50	5 2 0	$50

If you have any of the above winning numbers, check the back of your ticket for how and where to cash your winning ticket.

NOTE: Fifty dollar winners ($50) may claim their winnings by presenting their ticket to any branch of Canadian Imperial Bank of Commerce only in British Columbia, Saskatchewan and Manitoba.

GORGE SHOPPING CENTRE — 272 GORGE ROAD WEST

FAIRWAY DISCOUNT HOUSE

HOURS 9-9
Sundays 9-6

GIANT DISCOUNT SALE

Prices Effective Wed., Thurs., Fri., Sat. Nov. 3, 4, 5, 6

We reserve the right to limit quantities. While stock lasts.

• ALBERTA BEEF SALE •

Limited quantities — Grass-Fed Beef

OVEN ROAST — Baron of Beef, Sirloin Tip, Rump Boneless	lb. 1.39
SIRLOIN or CLUB STEAK	lb. 1.69
T-BONE STEAK	lb. 1.89
PORTERHOUSE STEAK	lb. 1.99
PRIME RIB ROAST	lb. 1.29
CROSS RIB ROAST	lb. 99¢
BEEF STEW — Boneless	lb. 95¢
SHORT RIBS	lb. 69¢
GROUND BEEF	lb. 65¢

FRESH YOUNG TURKEY — While stocks last. Utility. Available Wed., Thurs., Fri. only. lb. 75¢

GALTEE IMPORTED IRISH SIDE BACON lb. 1.79

GAINERS WIENERS — Approx. 10-lb. box 4.49

SCHNEIDER'S BOLOGNA — By the Chunk lb. 69¢

SCHNEIDER'S COUNTRY SAUSAGE lb. 99¢

SCHNEIDER'S MOZZARELLA CHEESE — 12 oz. PKG. 1.29

FRASER VALLEY BUTTER — With $15 order or over. Limit one. lb. 79¢

KRAFT'S PEANUT BUTTER — 4 LBS. LARGE JAR	2.89
CATELLI, READY CUT MACARONI — 2 lbs. CELLO BAG	59¢
ROMANA PURE VEGETABLE OIL — 128-oz. tin	3.29
LIBBY'S RED KIDNEY BEANS SPAGHETTI IN TOMATO SAUCE — 14-oz. tin	3 for 1.00
KRAFT'S SINGLES CHEESE SLICES	2 lbs. 2.79
HEINZ KETCHUP — 32-oz. large jug	1.09
JUICY ORANGES — 8 lbs. Per Case Approx. 40 lbs. 4.49	1.00
EMPEROR GRAPES — 3 lbs.	99¢
FRESH MUSHROOMS	lb. 89¢
SMALL ONIONS — 4 lbs.	29¢
MINUTE MAID FROZEN ORANGE JUICE — 16-oz. LARGE TIN	69¢

AYLMER CREAM CORN, PEAS	3 14-oz. tins 1.00
AYLMER 14-oz. tin FRENCH GREEN BEANS, PEAS AND CARROTS, GREEN BEANS CUT	3 for 89¢
FOUR STAR TOMATOES — 3 14-oz. tins	1.00
NESCAFE INSTANT COFFEE — 10-oz. jar	2.85
FAIRWAY FRESH BREAD — 24-oz. LARGE LOAF	2 for 99¢
MIRACLE WHIP SALAD DRESSING KRAFT'S — 32 oz.	95¢
TIDE DETERGENT — 5-lb. box	2.29
HEINZ FANCY TOMATO JUICE — 48-oz.	59¢
CARNATION CANNED MILK — Regular or 2%	3 Tall Tins 1.00
HEINZ CREAM OF MUSHROOM SOUP	4 10oz. tins 89¢
NEW FROM KRAFT MACARONI CHEESE SPIRALS	3 6¾ oz. pkgs. 79¢

— Colonist photo by Alex Barta

PENALTY SHOT by Victoria's Gary Lupul is picked off by Brandon's Glen Hanlon during second-period action Tuesday night at Memorial Arena. Referee Bob Hull, who awarded the shot when Lupul was pulled down when in the clear, takes a close look at the action.

Cougars, Wheaties tie as goalkeepers sparkle

By STAN COOPER

Glen Hanlon was at his sparkling best for Brandon Wheat Kings Tuesday at Memorial Arena, but Murray Bannerman of Victoria Cougars was also in top form.

The rival goalkeepers put on an excellent display for the 2128 fans as the teams battled to a 2-2 tie in a game between Western Canada Hockey League division leaders.

Hanlon, the all-star netminder in the league last season, had by far the tougher test, as Cougars dominated most of the action. But the lanky redhead was equal to the task, and even stopped a penalty shot after a controversial call in the second period.

Cougar-rookie Gary Lupul was hauled down by defenceman Brad McCrimmon on a breakaway, but referee Bob Hull was slow in signalling the penalty shot.

Lupul, highest-scoring newcomer in the 12-team league this season, carried the puck straight at Hanlon and shot high — but the agile netminder whipped his glove up and caught the puck cleanly.

"He's some goalkeeper," Lupul said in the dressing room following the game. "I thought I had it past him but he moved so quickly."

Hanlon attributed the save — his second on three penalty shots in the last two seasons — to a certain amount of luck.

"I guessed he would go high and it turned out I was right," the 19-year-old Brandon product said.

Although Bannerman didn't have a penalty shot to contend with, he made several fine stops on partial breakaways and was completely screened on the second Wheat King goal.

Winger Ray Allison scored it at 5:56 of the final period to pull the Manitoba club into a 2-2 deadlock. Allison fired the puck directly after Bill Derlago had cleanly won a faceoff to the left of the Cougar net.

McCrimmon scored the other Brandon goal, slapping the puck and Bannerman's glove into the net after a scramble in the goalmouth early in the second period.

Defenceman Rick Hendericks, probably the most improved of the Cougar holdovers in the early going, tied the score at 1-1 later in the period and Archie Henderson, making his first start after serving a 17-game suspension ordered by a provincial court judge, was the other Victoria marksman.

Henderson parked his six-five, 215-pound frame in front of Hanlon and despite efforts of two defenceman, got his stick on a shot from the point and deflected the puck into the net. It came after only 50 seconds of the third period and was the only powerplay goal of the well-played game.

Hanlon made several big stops in the final minute when Cougars held a man advantage for 31 seconds and finished with 32 saves, seven more than Bannerman.

The result moved the Cougars one point up on second-place New Westminster Bruins in the Western Division while the Wheat Kings had their Eastern Division lead reduced by a point.

Saskatoon Blades topped the visiting Flin Flon Bombers 10-6 in the only other Tuesday game and moved to within 15 points of the Wheat Kings.

Knee damage permanent Orr must assess future

Bobby Orr has permanently damaged his left knee and his doctor said "with only a certain number of miles left in it" the superstar defenseman is now considering his future in hockey.

The 28-year-old Orr, who has won more awards than any other player in National Hockey League history, has been ordered to rest his knee for at least two weeks. Doctors will examine it again then.

Orr underwent another arthroscopy — flushing out of the joint — at Toronto General Hospital Tuesday for removal of pieces of cartilege and tissue that had broken away from the lining of the knee joint.

"The joint is permanently damaged," said Dr. John Palmer, Orr's physician. "The knee now has only a certain number of miles left in it and it's up to him to decide how he's going to use those miles."

Dr. Palmer said Orr, who signed a $3 million contract with the Chicago Black Hawks last June after 10 seasons with the Boston Bruins, has been "considering leaving hockey but hasn't yet reached a decision."

The doctor said "if he wants to carry on playing, with the odd flushing out of the joint, we'll be happy to do this for him." But, he warned, if Orr continues playing hockey his knee will get worse.

He said the left knee has already suffered such severe damage that "it will cause varying problems later on." He acknowledges there was a danger the knee — operated on five times — could become permanently stiff.

The doctor said Orr had been suffering considerable pain in recent weeks and that his knee had been "catching on him, locking on him, giving way — just not functioning at all."

He said if Orr decided to continue his career it was imperative that he reduce both the number of games and practice sessions.

Dr. Palmer said Orr's knee was afflicted by "degenerative arthritis caused by injury" and differed from the more common spontaneous inflamation of joints suffered by many persons.

He said in the arthroscopy performed Tuesday a lighted instrument was inserted into the knee joint and revealed that fragments of cartilege had worn away from the lining of the bone.

"This reflects a degeneration of the bone in the knee," he said. "The knee has been worsening by the use of it in hockey. Playing will add to the wear and tear on the joint."

"I had thought at the time of the last arthroscopy, about six months ago, that there would be the possibility he could be able to play for a few years, but this now has to be modified," he said. The doctor could not say whether Orr would be able to play for even a year or two.

He said Orr was "concerned but optimistic" about the turn for the worse. He said Orr had been buoyed by his playing ability during the six-nation Canada Cup series and had looked forward to a good season.

"I don't think it matters much now if he plays because the deterioration is so advanced," Dr. Palmer said. "He's so anxious to play that he will if he's physically able."

Only two NHL games were scheduled Tuesday night and Pittsburgh Penguins and New York Islanders posted wins.

The Penguins, with only 7597 home fans looking on, scored their first win in seven games as Syl Apps and Rick Kehoe scored two goals each in a 7-1 victory over Los Angeles Kings. Penguins scored one short-handed goal and four power-play goals, the latter equalling a team record.

The Islanders erupted for three unanswered goals in the third period and wound up 5-1 winners over the Colorado Rockies in Denver where 4093 fans were in attendance.

N.Y. ISLANDERS 5, COLORADO 1

First Period
1. Colorado, Hudson (6) (Edur, Paiement) 11:32.
2. NY Islanders, Drouin (4) (Westfall, Parise) 14:31.
Penalties — Dean (C) 2:09; MacMillan (NYI) 5:05.

Second Period
3. NY Islanders, Bourne (2) (J. Potvin, Howatt) 0:53.
Penalties — Parise (NYI) 1:42; Dean (C) 11:13.

Third Period
4. NY Islanders, Gillies (4) (Harris, Trottier) 1:17.
5. NY Islanders, Gillies (5) (D. Potvin, Drouin) 16:21.
6. NY Islanders, Nystrom (9) (Lewis) 19:08.
Penalties — Harris (NYI) 5:23; D. Potvin (NYI), Paiement (C) 6:26; Hart (NYI) 9:47, Nolet (C) 15:21.
Shots on goal by:
NY Islanders 10 11 10—31
Colorado 6 10 10—26
Goal — Smith, NY Islanders; Plasse, Colorado.
Attendance — 4093.

LOS ANGELES 1, PITTSBURGH 7.

First Period
1. Pittsburgh, Larouche (5) (Anderson, Kelly) 15:00.
2. Pittsburgh, Kehoe (7) (Larouche, Kelly) 6:54.
Penalties — Komadoski (LA), Kelly (P) (minors, majors), Los Angeles bench 12:28; Demarco (LA) 15:58; Murdoch (LA) 18:21.

Second Period
3. Pittsburgh, Kehoe (8) (Hadfield, Larouche) 12:00.
4. Pittsburgh, Apps (6) (Pronovost, Owchar) 4:24.
Penalties—Corrigan (P) 3:46; Anderson (P) 10:15; Owchar (P) 14:54.

Third Period
5. Pittsburgh, Apps (7) (Kehoe) 2:52.
6. Los Angeles, Kozak (3) (Sargent, Murdoch) 9:14.
7. Pittsburgh, Owchar (1) 12:18.
8. Pittsburgh, Corrigan (1) (Apps, Pronovost) 12:28.
Penalties — Murdoch (LA) 1:34; Widing (LA) 10:27; Komadoski (LA) (double minor) 11:14; Burroughs (P) 14:58.
Shots on goal by:
Los Angeles 8 16 13—37
Pittsburgh 10 10 12—32
Goal—Vachon, Los Angeles; Wilson, Pittsburgh.
Attendance—7597.

Eagleson refutes Campbell's claim

TORONTO (CP) — Alan Eagleson, chairman of Canada Cup 1976, said Tuesday that he is flabbergasted over statements made by Clarence Campbell which labelled the Canada Cup "a waste."

The president of the National Hockey League was quoted last week in Montreal to the effect that the Canada Cup drained the community by taking millions out of peoples' pockets to pay overseas teams to come here, and very little of the money ever finds its way back into hockey in North America.

"That is a ridiculous statement and is no reflection of the fact," Eagleson said.

He claimed that the net receipts from the September tournament will be more than $2.2 million, of which 50 per cent goes to amateur hockey in Canada and the other 50 per cent goes to the pension funds of the National Hockey League and World Hockey Association.

In addition, Eagleson said, the Montreal Forum received in excess of $400,000 for arena rentals and Maple Leaf Gardens was paid in excess of $250,000.

He pointed out that the only money that went out of North America was contained in the prize money paid to the European teams, approximately $250,000.

"Mr. Campbell is absolutely wrong when he suggests that we take money out of the community," he said. "The net results of the Canada Cup was that it brought millions of dollars into community businesses."

Mid-game spree wins for Bucks

Western Homes Buckaroos rode a big second period to victory over Victoria Maple Leafs Tuesday.

The Buckaroos scored six straight goals, including five in the second period, on the way to posting an 8-6, decision over the Maple Leafs in a South Island Big Six Hockey League game at Esquimalt Sports Centre.

Victoria had led, 3-0, early in the first period.

Randy Krantz had two goals and three assists for the Buckaroos, Bob Nicholson and Rick Piechotta scored twice each and Garth Cunningham and Dave Pettinger counted once each.

Al Decker and Kerry Brewster scored twice each for Victoria and Brent Davis scored once.

Murray Kennett, a former defenceman with Edmonton Oilers of the World Hockey Association and Victoria Cougars, scored once and assisted once in his debut with the Maple Leafs.

	P	W	L	T	F	A	Pts.
Athletics	8	7	0	1	45	23	15
Buckaroos	11	6	4	1	68	48	13
Chemainus	8	4	3	1	40	38	9
Maple Leafs	9	3	5	1	57	63	7
Lake Cowichan	8	3	4	1	43	59	7
Juan de Fuca	10	1	8	1	35	57	3

Next game: Tonight—Lake Cowichan at Juan de Fuca.

Pages 18, 20, 21
Additional sport

★ ★ ★

Adams Division

	P	W	L	T	F	A	Pts.
Boston	12	9	3	0	50	38	18
Buffalo	11	5	5	1	31	26	11
Toronto	12	4	5	3	47	47	11
Cleveland	11	3	6	2	35	37	8

Norris Division

	P	W	L	T	F	A	Pts.
Montreal	14	10	3	1	69	31	21
Los Angeles	14	7	4	3	52	42	17
Pittsburgh	13	3	6	4	41	57	10
Detroit	11	3	7	1	33	37	7
Washington	10	2	6	2	26	44	6

Patrick Division

	P	W	L	T	F	A	Pts.
NY Islanders	13	9	2	2	48	28	20
Philadelphia	12	7	3	2	45	33	16
Atlanta	13	5	6	2	40	50	12
NY Rangers	13	5	7	1	52	52	11

Smythe Division

	P	W	L	T	F	A	Pts.
Chicago	13	7	5	1	46	36	15
St. Louis	12	7	5	0	41	46	14
Minnesota	12	4	7	1	34	54	9
Vancouver	13	4	8	1	34	53	9
Colorado	13	3	9	1	32	43	7

Next games: Today — NY Rangers at Vancouver; Washington at Atlanta; Montreal at Minnesota; Los Angeles at Cleveland; St. Louis at Toronto.

★ ★ ★

BRANDON 2, VICTORIA 2.

First Period
No scoring.
Penalties: Fenske (V) 2:27; Somenko (B) 6:24; Thompson (B) 7:29; Hanlon (B) 8:01; Schmidt (V) 19:14.

Second Period
1. Brandon, McCrimmon (Kaluzniak) 2:48.
2. Victoria, Hendricks (5) (Anderson, Gordon) 13:46.
Penalties: Henderson (V) 4:35; Anderson (V) 8:12; Allison (B) 10:09; Anderson (V) 11:37; McCrimmon (B) 19:07.

Third Period
3. Victoria, Henderson (1), (Lupul, Anderson) 0:50.
4. Brandon, Allison (Derlago) 5:56.
Penalties: Henderson (V) 7:42; Gloeckner (V) 9:35; Tebbutt (V) 17:15; Kaluzniak (B) 17:46.
Shots by:
Brandon 8 11 8—27
Victoria 12 14 8—34
Goalkeepers: Hanlon, Brandon; Bannerman, Victoria.
Attendance: 2128.

FLIN FLON (6) — Glen Hicks 2, Kim Davis, Ray Markham, Brad Cox, Rey Hudson; SASKATOON (10)—Darryl Erickson 2, Ron Birns 2, Brent Ashton, Brian Schnitzler, Ken Federko, Dell Chapman, Bill MacNaught. Attendance: 2000.

★ ★ ★

WESTERN DIVISION

	P	W	L	T	F	A	Pts.
VICTORIA	18	8	8	2	75	79	18
New West.	15	7	5	3	62	49	17
Kamloops	15	5	5	5	63	61	15
Portland	14	5	7	2	59	65	12

CENTRAL DIVISION

	P	W	L	T	F	A	Pts.
Lethbridge	14	6	4	4	67	66	16
Calgary	17	6	7	4	84	83	16
Winnipeg	11	7	4	0	65	59	14
Medicine Hat	14	5	6	3	62	63	13

EASTERN DIVISION

	P	W	L	T	F	A	Pts.
Brandon	17	13	2	2	93	56	28
Saskatoon	13	6	6	1	64	54	13
Regina	12	7	2	3	72	46	6
Flin Flon	12	1	9	2	46	85	4

Next games: Tonight — Brandon at Portland; Medicine Hat at Kamloops; Flin Flon at Regina; Calgary at Lethbridge.

Hockey scores

B.C. Junior
Kelowna 7, Merritt 2
Maple Ridge 5, Langley 4

Alberta Junior
Red Deer 10, Fort Saskatchewan 5
Calgary 6, Taber 3

Saskatchewan Junior
Weyburn 7, Yorkton 5
Battlefords 6, Humboldt 3
Moose Jaw 6, Regina 2

Quebec Major Junior
Three Rivers 6, Montreal 2
Hull 3, Cornwall 2

Western International
Kimberley 5, Cranbrook 4

Little lefthander wins Young Award for NL

NEW YORK (AP) — Randy Jones, the little lefthander who won 22 games for San Diego Padres last season, was named winner of the National League's Cy Young Award Tuesday by the Baseball Writers' Association of America.

Jones, who narrowly lost last year's award—emblematic of pitching supremacy — to Tom Seaver of New York Mets, drew 15 of the 24 first-place votes in balloting by a committee composed of two baseball writers from each of the 12 National League cities.

That easily outdistanced runner-up Jerry Koosman of the Mets, who drew seven first-place votes. Mets teammate Jon Matlack and Don Sutton of Los Angeles Dodgers received one first-place vote apiece.

Jones, a five-foot-11, 180-pounder currently recovering from off-season arm surgery which threatens his career, also received six second-place votes and three third-place votes in the election.

He was the only one mentioned on each ballot, collecting 96 points. Koosman, a left-hander, had 69½ points with Sutton third at 25½.

Balloting by the BBWAA was on a points system with five for first place, three for second and one for third.

Left-hander Steve Carlton of the NL East Division champion Philadelphia Phillies received 11 points; Rawly Eastwick, reliever for the world champion Cincinnati Reds got six points; southpaw Matlack got five, J. R. Richard of Houston Astros had two points and Seaver got one point. Four of the eight pitchers to receive points were lefthanders.

Jones sprinted to 16 triumphs in his first 19 decisions but fell sharply after the all-star break to finish at 22-14. Koosman charged at the end to bring his record to 21-10, his first 20-victory season. Sutton also finished with 21 triumphs in his first 20-victory season.

Jones' faltering second-half performance had been caused by trouble with a nerve in the biceps tendon of his left arm.

"I couldn't make a muscle," Jones recalled Tuesday, reflecting on his 6-11 finish. "The doctor said the nerve had been fatigued to the point that it wasn't working. Everything I had worked for the last two years could have gone up in smoke."

There was a possibility that tendons from his right arm would have to be transplanted to his left — a procedure similar to the one survived by the Dodgers' Tommy John.

Fortunately for Jones, that didn't prove necessary.

Former winners

1975—Tom Seaver, New York Mets
1974—Mike Marshall, Los Angeles Dodgers
1973—Tom Seaver, New York
1972—Steve Carlton, Philadelphia Phillies
1971—Ferguson Jenkins, Chicago Cubs
1970—Bob Gibson, St. Louis Cardinals
1969—Tom Seaver, New York
1968—Bob Gibson, St. Louis
1967—Mike McCormick, San Francisco Giants
1966—Sandy Koufax, Los Angeles
1965—Sandy Koufax, Los Angeles
1963—Sandy Koufax, Los Angeles
1962—Don Drysdale, Los Angeles
1960—Vernon Law, Pittsburgh Pirates
1957—Warren Spahn, Milwaukee Braves
1955—Don Newcombe, Brooklyn Dodgers
From 1956 through 1966 the award was made to one pitcher from either the American or National league.

In WHA action

Leaders take lumps

Division leaders Quebec Nordiques and Winnipeg Jets took their lumps in the World Hockey Association Tuesday.

Bob Liddington scored two goals as Phoenix Roadrunners upended Quebec Nordiques, 5-3, before a crowd of 8488 at Quebec City and brilliant goaltending by Wayne Rutledge enabled Houston Aeros to edge Winnipeg Jets, 5-3, before a crowd of 7813 at Winnipeg.

It was only the third defeat in 12 games for the Nordiques, leaders of the league and the East Division with 18 points.

Clay Hebenton, son of former NHL and WHL star Andy Hebenton, made 29 stops in the Phoenix goal and Richard Brodeur stopped 29 shots for Quebec.

At Winnipeg, Rutledge was outstanding, particularly when the Aeros were shorthanded for four straight minutes in the second period, as the Jets outshot the Aeros 37-29.

In other games: Lynn Powis scored with 1:44 remaining to give Calgary Cowboys a 4-3 win over visiting Minnesota Fighting Saints; and Gary Veneruzzo scored in overtime to give the San Diego Mariners a 4-3 win over the Bulls at Birmingham.

PHOENIX (5): John Gray (2nd), Michel Cormier (2nd), Bob Liddington (5th and 6th), Lauri Mononen (4th). QUEBEC (3): Andre Boudrias (3rd), Paulin Bordeleau (7th), Serge Bernier (12th). Attendance: 8488.

HOUSTON (3): Jan Popiel (3rd), Larry Lund (3rd), Rich Preston (8th). WINNIPEG (1): Mats Lindh (4th). Attendance: 7813.

MINNESOTA (3): Dave Keon (7th), Butch Deadmarsh (2n), Ron Ward (8th). CALGARY (4): Paul Terbenche (4th), Ron Chipperfield (5th), Rich Sentes (3rd), Lynn Powis (7th). Attendance: 4102.

SAN DIEGO (4): Gary Veneruzzo (10th), John French (5th), Wayne Rivers (3rd), Bob Dobek (1st). BIRMINGHAM (3): Mark Napier (12th), Tom Simpson (4th), Gavin Kirk (7th). Attendance: 6788.

Tempers flare as Braves win

Saanich Braves and Juan de Fuca King John Gulls will be short manpower in their next South Island Junior "B" Hockey League games.

Both teams will be minus three players in their next games because of fights that marred the third period of the Braves' 7-3 triumph over the Gulls Tuesday before a paid crowd of 286 at George Pearkes Arena.

Brent Patterson, Wayne Larsen and Dan Stewart of the Braves and Bill Kersch, Steve Saunders and Col Campbell of the Gulls drew fighting majors and received automatic one-game suspensions.

A league spokesman said further action may be taken. A total of 130 minutes in penalties were handed out.

The third-place Gulls play the second-place Legion Friday at Esquimalt while the Braves are in Lake Cowichan the same night to play Bairds' Trucking.

The first period ended 1-1, Tuesday but Saanich led, 4-3, after two periods.

Steve Craig, Scott Sinclair, Dale Ewasiuk, Murray McLaren, Rob Coldwell, Wayne Larsen and Wayne Himmelman scored for Saanich while Al Webb, Perry Therrien and Tom Wilson connected for the Gulls.

Mike Coburn stopped 36 shots for Juan de Fuca and Mike Lacelle made 21 saves for Saanich.

★ ★ ★

	P	W	L	T	F	A	Pts.
Saanich	10	8	2	0	96	31	16
Esquimalt	9	6	1	2	60	28	14
Juan de Fuca	10	6	4	0	66	42	13
Fuller Lake	9	4	2	3	54	34	11
Oak Bay	9	4	5	0	41	56	8
Lake Cowichan	8	1	5	2	32	56	4
Victoria	9	1	6	2	24	59	4
Mill Bay	8	1	7	0	15	84	2

Next game: Tonight — Victoria at Fuller Lake.

RACING AT SANDOWN
Every Monday, Wednesday, Friday and Saturday from October 16 - November 13
Post 1 p.m. Weekdays 12:30 Saturdays
Exacta or quinella every race Admission $1.50
Vancouver Island Coach Lines
Bus to the races leaves Victoria Bus Depot on race days
$4.75 includes track admission
Call 385-4417
see you at Sandown park
Sidney, B.C.

Reg Midgley

Top speedway officials retire

Western Speedway lost two of its most valuable assets when manager Reg Midgley and assistant manager Barry Rankin announced their retirements.

The hard-working Speedway veterans made the announcements at a meeting of the Vancouver Island Track Racing Association Tuesday night.

Midgley has been associated with the Speedway since 1957 and under his company Reg Midgley Inc. has been directly responsible for the operation of the Speedway since 1966.

Rankin, who has been associated with the Speedway for 15 years, was offered the managing job but declined because he is now working full time in Midgley's auto business and won't have the time necessary to run the Speedway.

"In the summer it's (running the Speedway) a full time job," said Rankin. "It takes six or seven days and three nights a week."

Midgley and Rankin plan to continue arranging international events for the Speedway and Midgley will remain as a controller for the International Drivers Challenge series and as a director of the Speedway.

Both have said they will assist wherever possible at the Speedway and will carry on tasks in a restricted capacity and retain their memberships in VITRA.

The Speedway, which is coming off one of its worst seasons ever, will find it difficult to replace the experienced duo. Their loss could be a major blow to the future of the Langford Oval.

The 1976 season was severely affected by weather — 15 of the 30 events were rained out or threatened by rain — increased ferry fares and the retirement of several popular drivers.

Three other key employees, the head ticket seller, the head starter and the accountant, have retired this year which means a big rebuilding job for whomever steps into the shoes of Midgley and Rankin.

The Daily Colonist. HANDICAP

By JIM TANG

SANDOWN PARK, WEDNESDAY, NOVEMBER 3, 1976
(Eleventh Day)

Weather: Clear (at time of selection) Track: Good

FIRST POST TIME AT 1:00 P.M.

FIRST RACE— ONE MILE
Claiming, $900, maiden three and four-year-olds

10291	SOLVEIG SONG (R. Dailey)	*112	Repeat of last should do here	8
10291	PENNGAR (Stein)	*110	Been knocking, may get in today	2
10252	BARTEK (Phillips)	115	Certainly danger off last run	1
10291	Devil You (no boy)	110	Showed a bit of run in last	4
10252	Time To Market (Munoz)	115	Big improvement needed here	3
10301	Summers Glory (J. D'ly)	*110	May make it before meet ends	5
10251	Emil H (Manning)	*110	No real hint could graduate	6
10291	No Guarantee (Shore)	*110	Another probable also ran	7
	Also eligible—			
10253	TIMEHER (J. Dailey)	112	Best race at this distance, third	
10293	T'mps N Thieves (F'ong)	120	Came up short in shorter one	
10292	No Wind (Brownell)	117	Added distance not a help	

SECOND RACE— SIX AND ONE-HALF FURLONGS
Claiming, $900, three and four-year-olds

10272	BROFIELD (R. Dailey)	*120	Big chance to get second score	1
10272	SUNDANCE HILLS (B'nell)	120	Last one might do it here	3
10285	MANDOLIN MAID (Stein)	*107	Careful, maybe should be top	5
10256	Another Charger (J. A'old)	120	Don't overlook, could take them	7
10272	Golden Raider (Rycroft)	120	May need some more racing	2
10181	B.C. Comedy (Manning)	*112	Rider switch, it's a real test	4
—	Earl O Moray (Munoz)	123	Season's debut, prepped here	6

THIRD RACE— SIX AND ONE-HALF FURLONGS
Claiming, $900, three and four-year-old Canadian-breds

10272	TRIPLE TWO (Wood)	120	No telling how good he is	3
10301	EARL OF SURREY (Munoz)	120	Going great, race is wide open	2
10262	REFLECTOR (Manning)	*115	Speed, rail, probably solid one	1
10252	Amazing High (no boy)	115	Be right there if speed falters	7
10272	No Scandal (R. Dailey)	*115	May be low, be fitter today	4
10271	Soisbeau (J. Dailey)	*115	It's a tough race to figure	5
10255	Buds Playboy (Carter)	120	Looks like the outsider here	6
10201	Solar Mission (Shore)	*115	Loses winning rider, post hurts	8

FOURTH RACE— SIX AND ONE-HALF FURLONGS
Claiming, $900, three-year-olds and up

10294	STRONG ITEM (Wood)	120	Repeat of last would do here	4
10293	GET SWIFT (Manning	*118	Fresh, improving, should be close	7
10254	VITAL GUARD (R. Dailey)	*115	Post hampers, just may get away	8
10303	North Arrow (Furlong)	123	Getting closer to best one	1
10292	Hey Teacher (B'm'ner)	*107	Can't see success in this one	2
10232	R'way Charlie (Phillips)	120	It's been a season to forget	3
10294	Regular Joe (Brownell)	120	Brief speed in comeback debut	5
10293	Craigara (Munoz)	120	Quick away, should get hooked	6
	Also eligible—			
10303	S'ful Flight (Carter)	123	Could be coming up to best one	
10303	Austin Y'ush (R. Dailey)	*115	Would have to stay closer	

FIFTH RACE— SIX AND ONE-HALF FURLONGS
Claiming, $900, three and four-year-olds

10277	WIN BRAM (J. Dailey)	*107	Appears to be the solid one	1
10272	FUTURE C'ERN (R. Dailey	*110	Loves it here, sharp, improving	4
10274	FATES F'TUNE (Manning)	*110	Should be better than in first	5
10295	Hilldorin (Stein)	107	Quick, been hanging tough	7
10185	Copper M'rch (Shore)	110	Recent all tend to discourage	2
10296	Fleet Barb (Rycroft)	115	May improve on last effort	3
10299	Clintavon (Wolski)	120	Charges, may need more length	6
10299	Northern Bam (J. A'old)	115	Careful, just could top these	8
	Also eligible—			
10299	Frelach (R. Arnold)	120	Facing much speed on inside	

SIXTH RACE— ONE MILE
Claiming, $1,000, three-year-olds and up

10225	SUC'FUL ROAD (Carter)	120	Impressive score rates this	1
10304	C'DIAN COLLEEN (R. D'ly)	*110	Sharp, chance to collar them	2
10293	PRINCE R'ARD (Rycroft)	119	Worries to put him this low	3
10278	Easter Trophy (Munoz)	117	Repeat of last puts very close	6
10166	Canadian King (Mann'g)	*111	Certainly be no big surprise	4
10258	Saanich Spree (no boy)	*115	Had right track and field	5
10297	Scratch Harry (LeBlanc)	120	Well beaten by similar groups	7
10226	B'ina Belle (Wood)	117	Would need very best effort	8

SEVENTH RACE— SIX AND ONE-HALF FURLONGS
Invitational Handicap, $1,300, three-year-olds

10308	DARK SUMMER (Charlton)	118	Careful, lots of run in last	3
—	SAUNSET (Rycroft)	121	Prairie invader has credentials	4
10307	PATIENT ECHO (Phillips)	116	Must stay real close in this	5
10228	Local Boy (Manning)	120	Great record, may prefer longer	3
10228	Sunny Lark (Munoz)	117	Seldom lets backers down	1
—	Lucky American (R. D'ly)	115	Hardly easy spot for maiden	2
10257	Hardly Fair (Stein)	111	Quick, but not for long enough	6
10228	North Hand (Carter)	116	They appear to be too swift	7
	Also eligible—			
10257	AUTUMN GLEN (J. Arnold)	122	Obviously one to beat, top if in	

EIGHTH RACE— ONE MILE
Claiming, $900, three-year-olds and up

10273	SOLAR DRIVE (R. Dailey)	*115	Should move that notch today	3
10226	WINNIKIM (J. Arnold)	117	Appears to be the top challenger	8
10275	COCKLE BARRY (no boy)	118	Not sure why but he worries	4
10273	Regal Joe (Munoz)	120	Sprint run may have helped	2
10273	Copper Mtn (Furlong)	120	Never in tune with this one	1
10304	New Pride (Rycroft)	120	Remarkable improvement needed	5
10258	Mecapo (Wolski)	120	Could lead, might even stick it	7
10258	Bald Headed (Phillips)	123	Two for two—last each time	6
	Also eligible—			
10275	K'ton Drive (Brownell)	120	Recent don't put up any case	
10299	Golden Pins (Manning)	*115	Needs something much easier	
10258	FLYING TURF (Munoz)	123	Had week off, second if draws in	
10309	Diddle (Shore)	*115	Improved in last, more needed	

(First four in order of selection, others in post order)

Maude handles success with air close to aplomb

Excitement can be great, but there is no feeling which can quite match that of a quiet satisfaction.

It brings, Maude Neygh discovered on Tuesday, a special kind of jubilation which in itself is exciting. Maude, you see, was luxuriating in that sense of well being which comes to winners.

Maude is a winner, and as astounding as that may seem it is not nearly as surprising as the manner in which the horse-playing Saanich housewife handled herself on her biggest-ever day at Sandown Park.

And it was a real tester. Maude, whose $200 Sandown poke dwindled, slowly but so very surely, to $149.95 during the first seven days of the 16-day thoroughbred meeting, went home Monday night with $220.80.

Maude got down $58 of the $68 she meant to bet Monday, being forced to sit out the sixth race because Mr. Bradley was scratched. But she made her $5-to-win $5-to-place wagers on Dontbefancynancy, Tickety Toc, Quadra Isle and Blinkey Ben, bought a $6 combination on Willie's Mark and played a 2-4-6 quinella round-robin on the third and fifth races.

She thought for a spell that she might have become clairvoyant. Dontbefancynancy won the first race the way an odd-on favorite should win, then Tickety Toc cracked down as a 4-1 winner of the second and the 2-4-6 quinella paid off in the third race when Hola Magic (6) and Gallant Dave (2) finished in that order to bring $27.70.

Maude got most of her money back when Quadra Island finished second in the fourth race, and she got a last good score when Willie's Mark won the sixth with a tremendous late rush. The 2-4-6 thing didn't pay off in the fifth race and Blinkey Ben took in the last race as a spectator but Maude had cashed tickets worth $101.75 and her profit for the day was $43.75.

Maude handled it all with a serenity which bordered on aplomb. Perhaps it was because she became quite embarrassed when she read an account of her attention-getting antics during her Saturday successes, but more likely it was because she showed her true mettle when she decided to jazz up her betting a bit when three successive losing days had wiped out a good start and left her with only $149.95 for the last nine days.

That decision resulted in an abrupt change in fortune. She won Friday and Saturday and started Monday with her poke at $177.05, and herself under control. Whatever did it, Maude accepted good fortune with grace on Monday, and she had to be asked if you wanted to know how she was faring.

Now, pressures gone, Maude is really going to enjoy the last six days. For today she's going to bet $5-$5 on Penngar in the first race, Brofield in the second, Reflector in the third, Strong Item in the fourth and Win Bram in the fifth. Caution gone, she'll then give in to a meet-long desire and play Successful Road to the board in the sixth-race quinella, and she'll do the same with Dark Summer if Autumn Glen doesn't draw into the seventh. And as a final touch, she's going to round-robin Solar Drive, Winnikim and Cockle Barry in the eighth-race Exactor.

Maude has indeed changed a bit, and if she gets out of it today a $10 seller is going to get at least one look at her this year.

Reynolds hopes dimmed by loss to Mount Doug

Reynolds Roadrunners hopes for a fourth straight high-school soccer league title were all but dashed Tuesday.

Gary White scored twice and Mike Murray once as the Mt. Douglas Thistles upset the Roadrunners, 3-2, in the Greater Victoria League match at Reynolds.

Defeat left the Roadrunners tied with Oak Bay Bays but the Bays have a game remaining. Even if they lose to Vic High Tyees Friday the Bays would share the Times Trophy with Reynolds but would probably earn the B.C. championship berth for having allowed fewer goals. Oak Bay has allowed only eight goals to Reynolds 17.

Reynolds wasn't able to recover from early defensive lapses Tuesday. The Roadrunners were behind, 3-0, early in the first half but Brian Dominique and Lou Garroway scored to make it, 3-2, by half time.

In the other Division I match, Vic High kept alive in its bid for a spot in the Colonist Cup semi-finals by edging Spectrum, 2-1, at Spectrum.

Dave Williams and Ian Bridge scored for the Tyees and Barry Jones connected for Spectrum.

★ ★ ★

DIVISION I

	P	W	L	T	F	A	Pts.
Oak Bay	12	9	2	1	23	8	19
Reynolds	13	9	3	1	35	17	19
Mt. Douglas	12	7	3	2	20	17	16
Spectrum	12	7	4	1	37	16	15
Vic High	12	6	4	2	26	18	14

DIVISION II

	P	W	L	T	F	A	Pts.
Belmont	12	6	6	0	24	35	12
Esquimalt	12	5	5	2	17	17	12
Claremont	12	3	8	1	27	27	7
Parkland	13	2	10	1	25	32	5
St. Michaels	12	1	10	1	10	46	3

Next games: Today — Esquimalt at Claremont; Belmont at St. Michaels.

Togo advances

DAKAR, Senegal (Reuter) — Senegal and Togo played to a 1-1 tie in a first-round World Cup soccer match Sunday but Togo was awarded the win 2-1 on aggregate to advance to second-round competition.

International meet

City gymnast ties for third

TORONTO (CP) — Teodora Ungureanu of Romania, double medal winner at the Montreal Olympics, won the women's over-all title and awards on three individual apparatuses Tuesday night at an international gymnastics meet.

Ungureanu, 15, who won a silver medal in the uneven bars and a bronze in the balance beam at Montreal, won both these events as well as the floor exercise — with a meet-high score of 9.7 to finish with 38.10 points and first place. Andrea Bieger of East Germany was second with 37.20 points and Anna Pohludkova of Czechoslovakia was third with 36.95 points.

Koji Gushiken, a 20-year-old student from Japan, won the men's over-all title, finishing with 56.75 points, including wins in the rings, vault and high bar.

Jiri Tabak of Czechoslovakia was second with 56.05 points. Eberhard Gienger of East Germany, the defending men's over-all champion, finished in a tie for third with Philip Delesalle of Victoria at 54.45 points.

Delesalle, making his first appearance since the Montreal Olympics, finished first in his specialty — the pommel horse — with a score of 9.5 and took the parallel bars with a score of 9.4. It was Delesalle's best-ever performances.

Nigel Rothwell of Windsor, Ont., the 19-year-old Ontario champion, was last over-all of the 10 competitors in the men's competition.

Elfi Schlegal of Toronto was fourth over-all in the women's competition. Schlegal, 12, finished tied for top spot in the vault with Bieger. Each received scores of 9.4.

A crowd of 16,257 saw 20 competitors from 10 countries take part in the meet at Maple Leaf Gardens.

APARTMENT MORTGAGES?
J. D. BOSDET LTD.
#120-727 JOHNSON ST.
CALL 386-3128

It pays to lease your TRUCKS from us
COMPARE OUR RATES
SUBURBAN RENT-A-TRUCK
386-6131
3377 DOUGLAS 10-31

Sport today

HORSE RACING

1 p.m. — Eight-race thoroughbred program, Sandown Park.

SOCCER

3:30 p.m. — Greater Victoria High School League: Esquimalt at Claremont, St. Michael's University School at Belmont.

HOCKEY

8:30 p.m. — South Island Junior "B" League: Fuller Lake Flyers vs. Victoria Rays Red Wings, Fuller Lake Arena.

9 p.m. — South Island Big Six League: Juan de Fuca Merchants vs. Lake Cowichan Lakers, Juan de Fuca Arena.

BASKETBALL

8:30 p.m. — Victoria Senior "B" Men's League: Stevens Interiors vs. Trilec Installations, Oak Bay Junior High School.

Athletics unbeaten

	P	W	L	T	F	A	Pts.
Oak Bay	3	3	0	0	337	195	6
Vic Athletics	3	3	0	0	227	199	6
James Bay	2	1	1	0	134	153	2
Trilec	3	1	2	0	186	181	2
Stevens	2	0	2	0	152	158	0
Jr. Men	3	0	3	0	164	224	0

Next game: Tonight — Stevens Interiors vs. Trilec Installations, Oak Bay Junior High School.

Victoria Athletics dropped James Bay into the ranks of the beaten teams in the Victoria Senior "B" Men's Basketball league Tuesday with their third straight win.

Jim MacKay scored 29 points, Duff McCaghey hit for 20 and Dave Wirtanen for 18 points as the Athletics downed James Bay, 87-75, at Lambrick Park Junior High School.

Clare Anderson and Mike Morrill scored 14 points each for James Bay.

James Bay led, 42-36 at the half but Victoria took command early in the second half.

VICTORIA ATHLETICS (87): Jim MacKay 29, Duff McCaghey 20, Dave Wirtanen 18, Loris Corletto 10, Bill Hingley 4, Tim Carlson 4, Mike Reimer 2.

JAMES BAY (75): Clare Anderson 14, Mike Morrill 14, John Campbell 13, Ian Scott 12, Tom Child 10, Clive Haas 8, Jim Merz 4, Dave Anderson, Al Martyn.

WE SELL DATSUN and VOLVO
We also Take in Trade Fine Domestics
TODAY'S TOP BUY
1971 Buick Riviera
It's a beauty!
$3,295 plus tax
WE FEATURE B.C.A.A. INSPECTED CARS
McCALLUM MOTORS
YATES at COOK
Dealer licence 00850 A

Ford LEASING
1977 FORD RANCHERO
Dual Purpose Business or Pleasure
36-month net lease per month
$129
(Plus tax, licence and insurance)
302 C.I.D. V-8 engine, automatic transmission, power steering, power brakes, deluxe seat belts, dual racing mirrors, tinted glass, protection group, AM radio, suspension handling package, underseal, 12-month, 12,000-mile factory warranty plus 12-month, 12,000-mile extended power train warranty.
ORDER YOURS NOW
EXECUTIVE CAR LEASE LTD.
1060 Yates St., Victoria 11-3 (Division of Peter Pollen Ford Sales Ltd.) 384-1144

OCTOBER BLITZ SKI SALE
November 3, 4, 5, 6
TOP LINE SKIS FOR THE EXPERTS OLIN Lowest prices offered
Mark I "M" $198 SALE $169.00
Mark III $245 SALE $209.99
Mark V $290 SALE $249.99
Mark IV $250 SALE $214.99
OLIN MARK V SLALOM RACING SKI REG. $270.00 SALE $229.99
FISCHER C4 COMP. Reg. $245.00 SALE $209.99
FISCHER C4 RACER Reg. $195.00 SALE $164.99
OMEGLASS DYNASTAR Regular 270.00 $229.99
ACRYALASS DYNASTAR Regular $260.00 $219.99
ROSSIGNOL Rossignol St. Comp and Roccomp REG. $235 SALE $199.99
TOP LINE BOOTS FOR THE EXPERTS
NORDICA SKI BOOTS METEOR Reg. $250.00 Sale $219.99 GRAND Prix Reg. $235.00 Sale $199.99
BEGINNER & INTERMEDIATE SKIS & BOOTS

ELAN OLYMPIC SKIS	Reg. $85.00 SALE $54.99
FISCHER SPRINT SKIS	Reg. $95.00 SALE $64.99
ROSSIGNOL CAM AM SKIS	Reg. $140.00 SALE $104.99
DYNASTAR RACER SUPER SKIS	Reg. $140.00 SALE $104.99
HEAD SNOBIRD SKIS	Reg. $170.00 SALE $124.99
HEAD HOT II	Reg. $160.00 SALE $116.99
RI-SPORT SKI BOOTS	Reg. $95.00 SALE $69.99
DYNAFIT SKI BOOTS	Reg. $169.95 SALE $104.99
ADVANCED TOP LINE POLES	
S.S. PENNANT	Reg. $32.00 SALE $19.99
INTERMEDIATE POLES S.S. STANDARD	Reg. $18.95 SALE $11.99

100's OF IN STORE SPECIALS
ON X COUNTRY. SKI CLOTHING TOQUES.
OLYMPIC SPORTS AND SKI WORLD
1661 DOUGLAS
VICTORIA
Across from the Bay
388-6485
THURS.-FRI. 9-9
FULL STOCK OF SKI FASHIONS from GERMANY AUSTRIA SWITZERLAND FRANCE
11-3 Where Service is first

Field hockey

Stage all set for B.C. event

Greater Victoria is strongly represented in the B.C. high-school girls' field hockey championships.

Spectrum, Oak Bay, Mt. Douglas and Norfolk House are the Victoria teams in the 20-team tournament which runs from Thursday through Saturday at Lansdowne Junior High School.

Victoria annually provides top-calibre teams and this year has produced four teams of almost equal high calibre.

Spectrum, which includes high-scoring Pam Kozak (26 goals this season), in its line-up, edged Oak Bay, 1-0, to win the Victoria title, but the championship final was the only one of the four playoff games involving the four teams that didn't go into overtime.

Oak Bay, the reigning B.C. champion, and Mt. Douglas had the best defensive records and were unbeaten in league play this season. Mt. Douglas which allowed only one goal in league play, finished one point ahead of Oak Bay, which allowed four goals in 11 games, and Spectrum, the highest scoring team with 45 goals.

Norfolk House is led by Nina Bland, the leading scorer last season and top playoff scorer this year.

The tournament opens with round-robin play in four divisions of five teams each. The top two teams in each division advance to the playoffs.

Magee is the Vancouver champion while Rutland is the No. 1 Okanagan representative, Centennial is top Fraser Valley team and Burnaby North is the Burnaby champion.

Division alignments are: "A" — Spectrum; Burnaby South; Salmon Arm; Sir Winston Churchill; Quesnel; "B" — Mt. Douglas; Burnaby North; Point Grey; Castlegar; Chilliwack; "C" — Norfolk House; Magee; Kelowna; Cowichan; Cranbrook; "D" — Oak Bay; Rutland; Hansworth; Centennial; Prince of Wales.

Following is the round-robin draw for Victoria teams:

Thursday
9 a.m. — Spectrum vs Sir Winston Churchill; Oak Bay vs Centennial.
10 a.m. — Norfolk House vs Magee.
11 a.m. — Mt. Douglas vs Burnaby North; Spectrum vs Burnaby South.
12 noon — Oak Bay vs Rutland.
1 p.m. — Mt. Douglas vs Point Grey; Norfolk House vs Cowichan.

Friday
9 a.m. — Mt. Douglas vs Chilliwack.
10 a.m. — Norfolk House vs Cranbrook.
11 a.m. — Spectrum vs Salmon Arm.
12 noon — Oak Bay vs Prince of Wales; Mt. Douglas vs Castlegar.
1 p.m. — Spectrum vs Quesnel; Oak Bay vs Hansworth; Norfolk House vs Kelowna.

U.K. soccer

LONDON (CP) — Results of United Kingdom soccer games played Tuesday:

English League Cup Fourth-Round Replay
Bolton 5, Swansea 1
(Bolton away to Brighton and Hove Albion or Derby County in quarter-finals).

ENGLISH LEAGUE
Division III
Gillingham 1, Grimsby 1
Northampton 2, Peterborough 2
Portsmouth 2, Chester 1
Sheffield W 1, Rotherham 3
Shrewsbury 0, Mansfield 0
Swindon 1, Crystal P 1
Walsall 2, Oxford 2

Division IV
Bournemouth 1, Newport 0
Cambridge 1, Huddersfield 1
Halifax 6, Doncaster 0
Scunthorpe 1, Southport 1
Watford 1, Aldershot 1

SCOTTISH LEAGUE
Premier Division
Aberdeen 3, Motherwell 1

MONDAY
ENGLISH LEAGUE
Divison III
Port Vale 0, Preston 0.
Wrexham 1, York 1.

Division IV
Colchester 4, Torquay 0.
Hartlepoole 1, Stockport 1.
Rochdale 2, Darlington 2.

Champ retires

MANAGUA, Nicaragua (Reuter) — Alexis Arguello, World Boxing Association featherweight champion, confirmed Monday his retirement from the ring. He was scheduled to defend his title on Nov. 13 against Rafael Ortega of Panama.

Water release will aid spawning salmon

outdoors
alec merriman

Greater Victoria Water Board will be releasing water into the Goldstream this week to make it easier for the salmon to swim to their spawning grounds.

And thanks to the volunteer efforts of high-school students and other conservation-minded citizens spearheaded by the Amalgamated Conservation Society the Goldstream is ready for them.

It should be an ideal weekend to watch the annual salmon run in the Goldstream.

But, much more important is the work that has been done to prepare for them in an effort to double the coho production of the Goldstream.

The main run is chum (dog) salmon . . . and they are the ones with the bars on their sides.

Only a few (50 to 200) coho salmon and even fewer chinooks run to the Goldstream, but it is the coho that pass through Saanich Inlet that mainly interest sports fishermen. They turn reddish as they become ready to spawn.

The ACS for the past three years has operated a 50,000 egg capacity incubation box in the upper reaches of the Goldstream with spectacular success.

It has also built a side channel to double as a spawning channel at this time of year and a rearing channel in summer months for the increased number of coho fry resulting from the incubation box production.

Esquimalt High School students under biology teacher Jack Nicolichuck and Cedar Hill junior secondary students under teachers John Fray and Glen Marriott have been active in helping the ACS and Pacific Trollers in Golded a fence on the Goldstream stream projects.

They have recently rompletwhich will trap the spawning coho to be sorted as they head upstream. Some will be allowed to escape to spawn naturally and some will be kept to give eggs for the incubation boxes.

The side channel, built last year, has been improved to withstand floods. Last year it accommodated 27 spawners with 19 reds, and more coho are expected to use it this year.

This past summer ACS members have been building pilot pools in tributary streams to provide winter habitat for fry.

UVic student Bob Griffiths, who is writing his thesis on winter survival of fry, has been helping and advising on the project and keeping records of fry survival.

It has been found that there is a much greater winter survival rate of fry in the small tributary streams of rivers than in the main flow streams, which are more susceptible to floods.

The new rearing channel in the Goldstream was hit by floods last year when high water hit a 30-year high, but even so it managed to provide safety for 4300 fry. This year it is hoped three to five times that number will survive in the improved channel.

Last spring the students built traps in the rearing channel to facilitate the counting of the fry as they headed out to migrate to sea and to keep the natural fry out of the channel.

To date none of the spawning coho have reached the fence at the Goldstream, but with water releases scheduled this week it is a matter of any day now.

At Sooke it is a different story. There is no reservoir from which to release water and they are desperately waiting for rain to bring up the parched rivers.

When it comes, Jack Brooks reports, the Sooke Conservation Society, with its volunteer workers from commercial fishermen, loggers, students, sports fishermen, and other individuals, will be ready.

They will take enough coho from Demamiel Creek to fill the two 50,000-egg incubation boxes they operate.

★ ★ ★

M. Miotto, with a salmon head turned in at the Beachcomber Mariba collection depot at Nanoose, was the big $500 draw winner for June, under the Georgia Strait Head Recovery program.

The $50 winners include Garnes N. Ackerman with a head turned in at Salmon Point Resort; Per Sivertsen with a head turned in at Cheanuh Marina; Fred Marshall with a head turned in at Salmon Point; Brian Dunn with a head turned in at Salmon Point; L. P. Gerhart with a head turned in at Campbell River's Tyee Trailer Park; and Brian Baker with a head turned in at Victoria Fisheries office.

According to the Solunar Tables calculated for this area, the best times for hunting and fishing for the next 48 hours will be as follows (Times shown are Pacific Standard times):

	A.M.		P.M.	
	Minor	Major	Minor	Major
TODAY				
	1:40	8:10	2:15	8:30
TOMORROW				
	2:20	8:50	2:45	9:10

Major periods, lasting 1½ to 2 hours, dark type.
Minor periods, shorter duration, light type.

AUTO PARTS SUPER MARKET

WINTERIZE YOUR CAR and do it cheaper with us!

STANDARD CHAMPION N.G.K. BOSCH A.C. SPARK PLUGS 88¢ ea. LIMIT 8 PLEASE

Lifeline FAN BELTS and Radiator Hoses All sizes ALL sizes ONLY 3.38 ea.

Need EXTRA WHEELS for snow tire mounting? Check With Us Before you Buy!

ALL TRU-TEMP THERMOSTATS Includes Gasket 180° 192° Cars, trucks, imports too 2.88 ea.

Booster Cables 5.88 Set 8 feet all copper

ALL SIZES WINDSHIELD CLEANER SAVE ON 20/10 Cuts road grime quicker, cleaner. Just squirt it on 32-oz. 3.28 Protects Washer-unit from freezing — mix with water

NO-FOG Windshield Cloth. Prevents window fog-up. Helps you drive safer. ONLY 1.38 each

SALE ENDS SUN., NOV. 7 AT 4 P.M. CHARGEX

ESQUIMALT AUTOMOTIVE PARTS LTD
"We have what you need—imports too"
1230 ESQUIMALT ROAD
386-8877
Across from the Municipal Hall 11-2

MON., TUES., WED. and SAT. 9 A.M.-5:30
THURS., FRIDAY ..... OPEN 'TIL 9:00
SUNDAY 10:30 A.M.-4:00

Introducing:

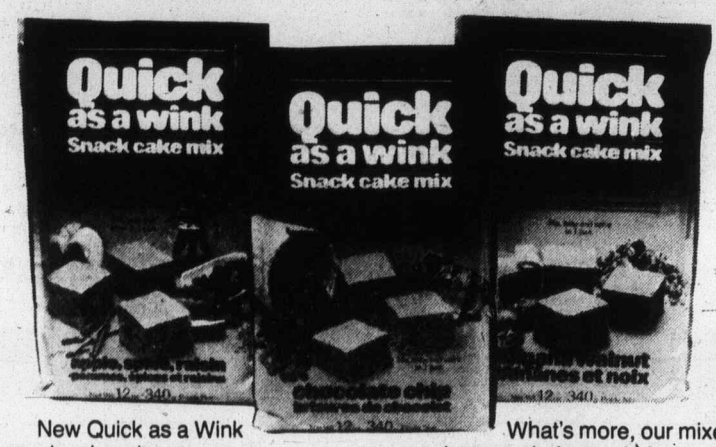

New Quick as a Wink snack cake mixes.

In three delicious flavours: *Apple, Spice, Raisin; Chocolate Chip;* and *Banana Walnut*.

Filled with natural goodness. Because we use real apple, raisins, banana, walnuts and chocolate chips.

What's more, our mixes come in a pouch. Instead of a box. So they take up less cupboard space.

And you know the nicest thing of all? The price. Quick as a Wink snack cakes taste so good, you'll be surprised they cost so little.

Imagine, all this and a tasty ten cents off, too!

Save 10¢
on your first purchase of Quick as a Wink Snack Cake Mix.

Mr. Dealer: Upon presentation of this coupon by your customer against the purchase of one 12 oz. package of Quick as a Wink Snack Cake Mix, any flavour, Thomas A. Steeves Limited will pay you 10c plus 5c handling. Application for redemption on any other basis constitutes fraud. Invoices showing your purchase of sufficient stock (in previous 90 days) to cover all coupons presented for redemption must be shown on request. Coupons will not be honoured, and will be void if presented through outside agencies, brokers, or others who are not retail distributors of our merchandise, unless specifically authorized by us to do so.

Expiry date March 31, 1977.

For redemption mail to:
Thomas A. Steeves Ltd., 664 Derwent Way,
Annacis Industrial Estate, New Westminster, B.C. V3M 5P8

Cash redemption value 1/20c.

ONE OF CANADA'S LOWEST PRICED CARS IS ALSO ONE OF CANADA'S BEST-EQUIPPED.

1978 Corolla 1200
48 mpg. highway
35 mpg. city
(Based on 1976 E.P.A. Tests)

The Toyota Corolla is the best-selling car in the world. And, while it is not (quite) the lowest-priced car you can buy, it costs many hundreds of dollars less than the average car sold today.

It is so completely equipped that the only available options are a radio and radial tires.

It is so meticulously built, so thoroughly tested that more than 8 out of every 10 sold in this country over the past 10 years are still on the road.

It is additionally tested for winter toughness in Northern Canada (one more reason why it retains such a high re-sale value).

And, right now, you can take advantage of special factory trading allowances on Toyota Corolla 1200 so the car that's already one of the lowest priced in Canada could cost you even less.

Think about all the reasons why you buy a car, then think about Toyota Corolla, the car bought by more people than any other model in the whole wide world. TOYOTA

THE TERRIFIC TOYOTA COROLLA 1200
40 YEARS IN THE MAKING

SEE YOUR TOYOTA DEALER-THE SMALL CAR EXPERT:

Metro Toyota Ltd. 624 Finlayson (between Douglas and Burnside) Tel: 386-3516 Dealer Licence number D-00431A	Saunders and Hitchman Sales and Service Ltd. 2040 Cadboro Bay Road Tel: 592-2471 Dealer Licence number D00566A	Vic Palmer Toyota Ltd. 6529 Trans-Canada Highway Tel: 746-5111 Dealer Licence Number D-2255

CHECK & COMPARE

SAFEWAY

Apple Juice

Sun Rype
Blue Label
Vitamin C Added.
48-fl.-oz. tin ..... 59¢ Limit of Six

Town House

Tomato Juice

Fancy Grade
Serve Chilled
48-fl.-oz. tin ..... 59¢ Limit of Six

Town House

Dill Pickles

No Garlic,
With Garlic,
Polski Ogorki.
32 fl. oz. Jar ..... 89¢

Town House

Mushroom Soup

Use as a Casserole Base
10-fl.-oz. tin .... 2 for 49¢

Safeway

Premium Bread

★ White, Thin Sliced or
★ 100% Whole Wheat
24-oz. Sliced Loaves .... 59¢

Blue Bonnet

Margarine

Spreads Evenly . 3 lb. pkg. $1.39

Bel-air

French Fries

or
★ Tater Treats
Frozen ..... 2 lb. pkg. 59¢

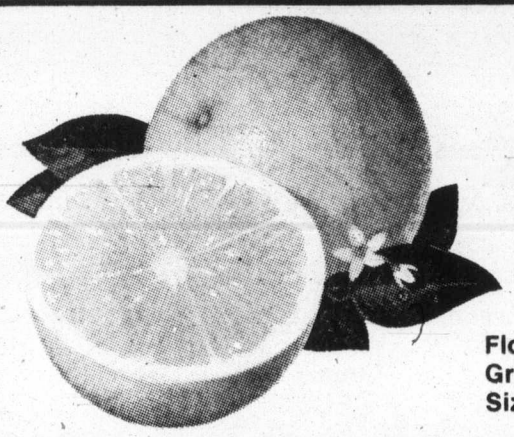

Red or White

Grapefruit

Florida Grown
Size 48s.. 8 for $1.00

Hubbard Squash

B.C. Grown Cut ..... 2 lbs. 25¢ Whole lb. 10¢

Bulk Buys

Potatoes

B.C. Grown. No. 2 Grade
50 lb. Sack $1.99

Onions

B.C. Grown No. 1 Grade
50 lb. Sack $3.49

Carrots

B.C. Grown. No. 1 Grade
50 lb. Sack $3.99

Mushrooms

B.C. Grown Bulk
★ White or ★ Golden ....lb. 99¢

★McIntosh ★Spartan ★Red Delicious

B.C. Grown
Fancy
Grade ..... 3 lb. Cello 69¢

PRICES EFFECTIVE:
Wed. to Sat.
November 3rd to 6th
In Victoria and Sidney Regular Safeway Stores. Sales In Retail Quantities Only

Pork Butt Roast

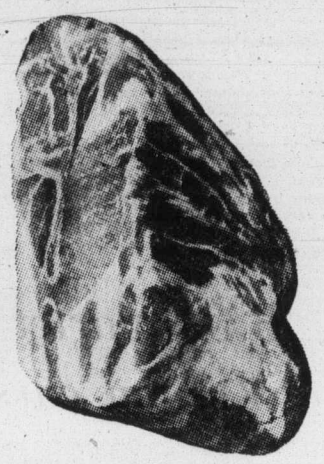

Bone In
Bake in the Oven
Fresh or Frozen ..... lb. 89¢

Pork Steaks

Cut From
Boston Style Butts
Fresh or Frozen ..... lb. 99¢

Ground Beef

Regular Quality ..... lb. 69¢ 10-lb. Pkg. $6.50

Standing
Rib Roast A lb. $1.59
Beef. 1st 5 ribs .... Grade

Turbot Fillets lb. 85¢
Frozen. From Local Waters

Frozen Fish Cakes 85¢
Highliner Brand. 24-oz. Pkg.

Frozen Fish & Chips $1.48
Highliner Frozen. 32-oz. Pkgs.

Pork Roast

Loin — Whole or Half Portion
Fresh or Frozen lb. $1.48

Stewing Beef

Boneless
Safeway Quality lb. 99¢ 5-lb. Pkg. $4.89

Sliced Side Bacon

Good Breakfast 1-lb. Package $1.75
Safeway 1-lb. Pkg.... $1.79

Cottage Rolls lb. $1.89
Ready to Eat. Cry-O-Vac Halves

Sliced Bologna 95¢
Safeway Brand. 16-oz. Pkg.

Deluxe Pizza $1.99
Bel-air. Frozen. 23-oz. Pkg.

Scott

Paper Towels

Assorted Colours
Package of .... 2 rolls 99¢

Sunlight

Detergent

Liquid.
32 fl. oz.
Plastic Bottle ..... 88¢

Kleenex

Facial Tissue

Assorted Colours.
Package of 200s ..... 59¢

Prestone

Anti-Freeze

Get Ready for Winter!
1 Gallon Size $4.88

Johnson & Johnson

Baby Shampoo

450 ml plastic bottle .. $1.98

Fab Brand

Detergent

Powdered Economical
5 lb. box $1.88

"Mix 'em or Match 'em

★ Kidney Beans
★ Beans with Pork
★ Spaghetti

Taste Tells Brand
14-fl.-oz. tin. Your Choice ..... 3 for $1.00

SAFEWAY

CANADA SAFEWAY LIMITED

Record-shattering runner wants Heisman Trophy

NEW YORK (AP) — Tony Dorsett admits it would be "distasteful" to him if he is beaten out again this year for the Heisman Trophy, symbol of being the top college football player in the country.

"I thought I deserved to win it in my freshman year," Pittsburgh's record-shattering runner says. "So, you see, this is the fourth year I have been a candidate.

"When Archie Griffin won last year, I was disappointed. I can't say it left a good taste in my mouth. Now, if I lose again, considering all I've done, it would be more distasteful than a year ago."

The 5-foot-11, 190-pound running back from Aliquippa, Pa., already has gained more yards rushing than any college ball carrier who ever lived — 5447 yards, with three games yet to be played.

A workhorse, he also has set the all-time mark for career rushes, 965; has become the only player to exceed 1000 yards a year for four seasons and the first to gain 1500 or more yards over two campaigns, with a third a certainty.

Red Grange never did it. Tom Harmon never did it. Neither did such all-time greats as Jay Berwanger, Jim Brown, Ernie Davis and O. J. Simpson.

"O. J. always has been my hero," Dorsett said during a fly-in, fly-out appearance at the New York Football Writers' weekly luncheon. "O. J. and Gale Sayers. I never saw Jim Brown except in the movies. I haven't patterned my running style after anybody."

Dorsett said he was a freshman in high school when he started following O. J. Simpson's exploits at the University of Southern California.

"That was the first time I ever heard of the Heisman Trophy," he said. "I never dreamed that some day I would have a shot at it."

As a freshman in 1973, Dorsett ran for 1586 yards, racking up a record 265 in the game against Northwestern. John Cappelletti of Penn State won the Heisman. Then came Ohio State's Archie Griffin, winning in 1974 and 1975 although Dorsett had phenomenal statistics on a less successful team. Tony finished fourth last year.

"I am not concerned about records," the Pittsburgh runner said. "I don't think about numbers — like whether I will reach 6000 yards.

"But since football is going to be my career, I want to win the Heisman Trophy. It's the same as a doctor or a lawyer wanting to win a Rhodes Scholarship.

"It would be a good feeling for me. Years from now, I could show my kids and family that I was up there with the best."

Tony Dorsett
. . . Heisman candidate

Plans underway for series between hockey champs

TORONTO (CP) — Alan Eagleson said Tuesday that an eight-game series between the Stanley Cup champions and the European champions is in the works for November and December of 1977.

Eagleson, named Monday as Hockey Canada's chief negotiator for the next four years, said that discussions on the series with the European hockey nations were at "an interesting stage." Eagleson and National Hockey League president Clarence Campbell will travel to Europe either late this month or in early December to resume the negotiations.

The series, with four games in Canada and four games in Europe, is tentatively scheduled for Nov. 20 to Dec. 10, 1977.

Eagleson said that he and Campbell have discussed a formula which would allow the 1976-77 Stanley Cup champions to play only 72 games in an 80-game schedule in the 1977-78 season, thus accommodating their participation in the series.

"The champions would play a 72-game schedule, after which bonus points would be added onto their 72-game point total on a percentage basis," he said.

Eagleson also said that he is negotiating a similar January-February, 1978, series between the champions of the World Hockey Association and the European runners-up.

The Canada Cup series, the first of which was played in September, will not be renewed until 1980, he said.

Eagleson warned Canadians that an overabundance of international hockey will be harmful to the game on the home front and, indeed, could destroy it.

"We have to be very careful not to destroy the amateur and professional leagues in North America by having too many international games," he said. "As an example of overkill, there will be more than 35 games in North America between Dec. '5, 1976, and Jan. 10, 1977, which involve Soviet and Czechoslovakian teams. This is too much international competition during that short period of time."

He said that the NHL has turned down proposals by the Soviets and the Czechoslovakians for tours of NHL cities this season.

CBS dropping pro soccer

NEW YORK (AP) — The Columbia Broadcasting System is giving the boot to pro soccer.

After studying unusually low Neilsen ratings for last year's televised games, CBS has decided not to pick up its option on the remainder of a three-year contract with the North American Soccer League.

This year, CBS had televised two games, but both had very low audience participation. Under its option-laden contract with the NASL, CBS was to televise a minimum of six games in 1977 and a minimum of nine in 1978.

B.C. quartet wins Vernon carspiel

VERNON (CP) — Tony Eberts, of Williams Lake, edged Bob Pickering, of Milestone, Sask., 6-4 late Monday in the championship game of the third annual Vernon bonspiel. Each member of his rink takes home a compact car for the win.

Eberts, the defending Canadian mixed champion, scored one in the fifth and seventh ends and two in the ninth and twelth en route to the win. Pickering scored aces in the third, sixth, eighth and tenth ends.

For his second-place finish, Pickering, who has represented Saskatchewan in the Brier six times, wins $3,200. Vernon's Doug Chilton won third-place money of $1,600 with a 7-6 win over John Usackis of Winnipeg. Usackis picked up $1,200.

In the semi-finals, Pickering scored two in the twelth end to edge Chilton 6-5, while Eberts stole two in the tenth en route to a 10-7 victory over Usackis.

In the quarter finals, Eberts beat Jim Armstrong of Vancouver 9-3; Pickering trounced Bernie Sparkes of Vancouver 8-4; Usackis edged Ron Northcott of Calgary 7-6; and Chilton dumped defending champion George Fink of Calgary 9-5.

Thirty-two rinks took part in the four-day event.

Bonspiel starts tonight

Juan de Fuca Curling Club has gathered a full entry of 64 rinks for its first annual men's open bonspiel.

The five event two primary, two secondary and one consolation—spiel begins with draws at 7 and 9:15 p.m. tonight.

WEDNESDAY

7 p.m. — W. Austin (JDF) vs. J. Anderson (JDF); T. Turista (PI) vs. A. Bule (OB); J. Robinson (JDF) vs. K. Oulton (PI); L. Bertrand vs. R. Blais (JDF); B. Copp (JDF) vs. P. Steel (JDF); K. Sturrock (VCC) vs. B. Wilkinson (VCC); B. Hawkes (RCV) vs. P. Pederson (MB); H. Thompson (PI) vs. F. Middleton (PI).

9:15 p.m. — L. Allan (JDF) vs. B. Castle (MB); L. Stewart (JDF) vs. S. Skillings (VCC); K. Taylor (RCV) vs. G. Merrett (Dunc); D. Bell (JDF) vs. R. Young; J. Fugle (JDF) vs. R. Paine (VCC); L. Mack (VCC) vs. M. Gilbert (JDF); Watson (JDF) vs. B. Morris; A. Frame (JDF) vs. G. Harper (Dunc).

THURSDAY

8 a.m. — H. Drage (Esq) vs. B. Gallaugher (PI); L. Larson (VCC) vs. D. Johnson (VCC); G. Schorpp vs. G. Olmstead (JDF); M. Olett (JDF) vs. J. Liebel (VCC); I. Harrison (JDF) vs. Lyle Gordon (JDF); J. Punson (Vic) vs. R. Sinden (VCC); Carnenale (JDF) vs. T. Horrigan (VCC); B. Thomas (JDF) vs. W. Dew (VCC).

10:15 a.m. — K. Dagg (VCC) vs. C. Burrand; S. Thame vs. B. McKay (PI); J. Kirker (VCC) vs. A. Wick (JDF); H. Hodge (VCC) vs. B. Harvey (PI); J. Johnston (MB) vs. C. Hays (RCV); T. Eveleigh (JDF) vs. G. Wilkinson (VCC); G. Paterson (PI); vs. R. Gardner (VCC); K. Sparks (MB) vs. D. McMillan.

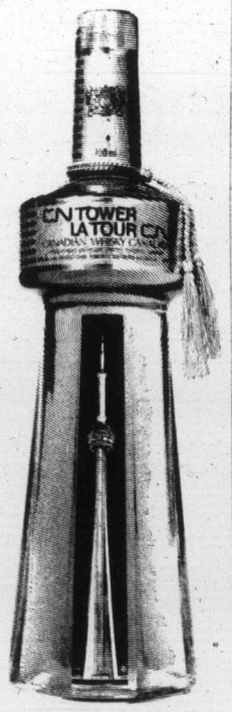

McGUINNESS HAS BUILT A TOWER, TOO.
CN TOWER CANADIAN WHISKY
the tower you can take home.

SWEATER SALE

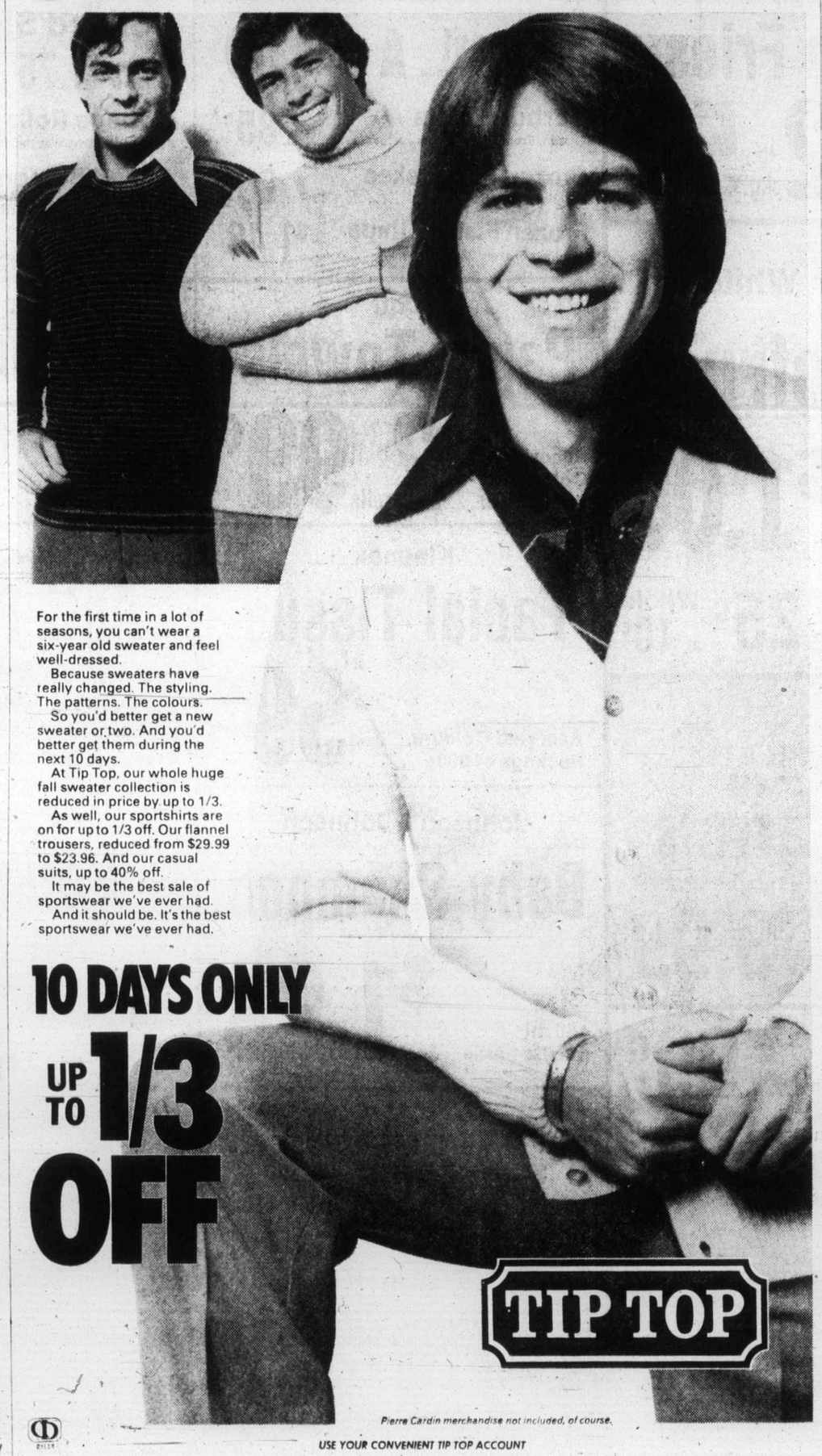

For the first time in a lot of seasons, you can't wear a six-year old sweater and feel well-dressed.

Because sweaters have really changed. The styling. The patterns. The colours.

So you'd better get a new sweater or two. And you'd better get them during the next 10 days.

At Tip Top, our whole huge fall sweater collection is reduced in price by up to 1/3.

As well, our sportshirts are on for up to 1/3 off. Our flannel trousers, reduced from $29.99 to $23.96. And our casual suits, up to 40% off.

It may be the best sale of sportswear we've ever had.

And it should be. It's the best sportswear we've ever had.

10 DAYS ONLY

UP TO 1/3 OFF

TIP TOP

Pierre Cardin merchandise not included, of course.

USE YOUR CONVENIENT TIP TOP ACCOUNT

Tip Top, Chargex, MasterCharge and American Express Cards Accepted Hillside Mall and 1412 Douglas St.

11-3

YOUR CHANCE AT GOOD FORTUNE EVERY WINSDAY

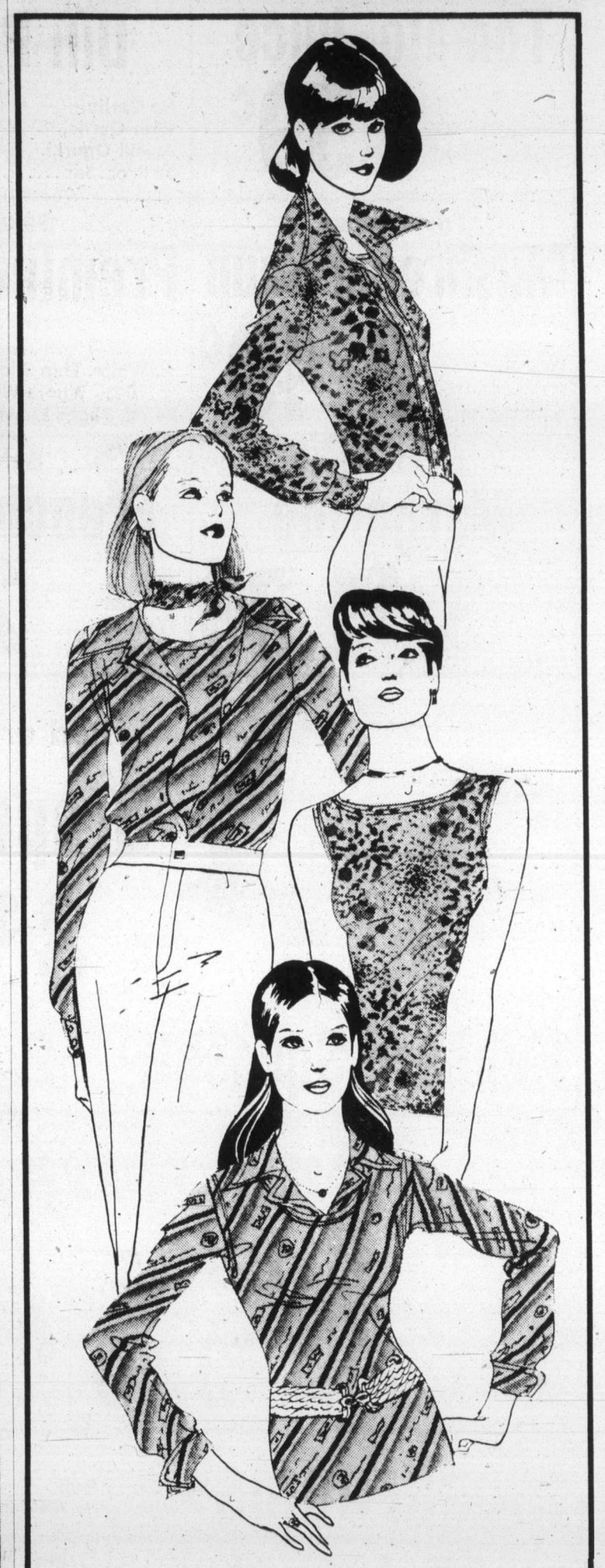

Twin Set Blouses go twice as far fashion-wise, 'specially when they're priced so low. Wear the sleeveless print skivy solo with your favorite pants and skirts, or top with the matching long sleeve shirt for double the impact. Sizes 8-16. **SALE PRICE** 9.99

Woodward's Ladies' Wear, Main Floor

Woodward's

CFL scoring

Eight players top 100-point mark

TORONTO (CP) — With one weekend remaining the the Canadian Football league schedule, a record eight players have hit the 100 mark in scoring points.

All of the 100-point scorers are kickers and Ken Clark of Hamilton Tiger-Cats is the only regular place-kicker not at or over the century mark.

Don Sweet of Montreal Alouettes leads the way with 133 points followed by Bernie Ruoff of Winnipeg Blue Bombers, 131; 1976 scoring champion Dave Cutler of Edmonton Eskimos, 126; Bob Macoritti, Saskatchewan Roughriders, 124; Lui Passaglia, B.C. Lions 119; Cyrill McFall, Calgary Stampeders, 111; Gerry Organ, Ottawa Roughriders, 110; and Zenon Adrusyshyn, Toronto Argonauts, 100.

Clark is sixth in the East and 13th over-all with 74 points.

The top non-kickers are Jim Washington of Winnipeg and Tony Gabriel of Hamilton with 14 touchdowns and 84 points each.

In rushing, four players have passed the 1000-yard mark and Jimmy Edwards of Hamilton needs only five more yards to reach 1000.

Washington leads with 1260 yards on 215 carries. Art Green of Ottawa is next with 1220 on 222 runs while Mike Strickland of B.C. Lions has 1022 on 206 carries and Andy Hopkins of Montreal Alouettes has 1007 yards on 201 carries.

Scoring leaders:

EASTERN

	TD	C	FG	S	P
Sweet, M.	0	21	36	4	133
Organ, O.	0	44	19	9	110
Andrusyshyn, T.	0	27	22	7	100
Gabriel, O.	14	0	0	0	84
Green, O.	14	0	0	0	78
Clark, H.	2	20	7	21	74
Edwards, H.	10	0	0	0	60
Harvey, T.	7	0	0	0	42
Rodgers, M.	6	x1	0	0	38

x—two point convert.

WESTERN

	TD	C	FG	S	P
Ruoff, W.	0	35	28	12	131
Cutler, E.	0	28	28	14	126
Macoritti, S.	0	44	22	14	124
Passaglia, BC.	1	27	25	11	119
McFall, C.	0	23	26	10	111
Washington, W	14	0	0	0	84
Strickland, BC.	10	0	0	0	60
Dawson, S.	9	0	0	0	54
T. Farzani, C.	8	x1	0	0	50
Harris, B.C.	7	0	0	0	42

x—Two point convert.

Sport digest

Donna leading

MINO, Japan (AP) — Donna Caponi Young of the United States fired a three-under-par 71 Tuesday and took a three-stroke lead after two rounds of the $100,000 Ladies Professional Golf Association Mizuno Classic.

The round gave the 31-year-old Young a three-under-par 145 for 36 holes over the 6,925-yard, par-74 Hanayashiki Golf Club course in western Japan.

First-round leader Beth Stone of the U.S., shooting a three-over-par 77, slipped to second place with a 148 total. Japan's top woman pro, Hisako "Chako" Higuchi, was third at 149 after a second-round 77.

In fourth place was Japan's Noriko Kobayashi with a 150 total. Tied for fifth at 151 were Sandra Post, a native of Oakville, Ont., now living in Florida, Sally Little of Ireland, Pat Bradley of the United States and Michiko Okada of Japan. Post shot a second-round 73 to go with her first-round 78, Little and Bradley had 74s and Okada a 78.

Defending champion Shelly Hamlin of the United States was in a 26th-place tie at 156.

A field of 70 leading women golfers is competing in the 54-hole tournament, which carries a first prize of $15,000.

Coopman KOs Canadian

ISEGEN, Belgium (Reuter) — Belgium heavyweight Jean-Pierre Coopman, the Lion of Flanders, crushed Canadian George Jerome in their boxing match, knocking the Vancouver fighter out in the fourth round.

Coopman dominated the fight from the opening bell. His superior speed over the Canadian, who weighed 211, against Coopman's 193½, enabled the Belgian to hit Jerome almost at will. Jerome is the No. 1 challenger for semi-retired George Chuvalo's Canadian championship.

Coopman, who lost to world champion Muhammad Ali earlier in the year, took several heavy hits from the Canadian in the second round but countered with powerful rights that drew blood from Jerome's nose. Coopman went after the shakey Jerome in the third round and in the fourth caught the Canadian with another barrage of rights that broke his nose. Jerome sprawled on the canvas as the referee counted him out.

John hailed for comeback

TOMMY JOHN, a 33-year-old left-hander with Los Angeles Dodgers, who was told after arm surgery that he might never pitch again, has been voted the National League's comeback player of the year by UPI. Disabled in mid-July 1974, John returned this season to post a 10-10 record ... Linebacker **Mike McGraw**, formerly of New England Patriots of the NFL, has been put on a five-day trial by **Calgary Stampeders** of the Canadian Football League ... **Toronto Argos** of the CFL have placed veteran offence guard **Charlie Bray** on a five-day trial. A former Argo, Bray moved to Memphis Southmen of the defunct World Football League, and returned to the CFL this season, playing one game for Hamilton. Bray may take over for **Larry Watkins** who suffered a knee injury in Argos game with B.C. Lions on Saturday ... **Edmonton Oilers** of the World Hockey Association have obtained winger **Frank Beaton** from Cincinnati Stingers ... **Minnesota North Stars** of the NHL have recalled defenceman **Chris Ahrens** from their New Haven farm club to replace **Dwight Bialowas**, out for a month with strained knee ligaments ... **Los Angeles Lakers** of the National Basketball Association have placed forward **Connie Warner** and forward-guard **Allen Murphy** on waivers and added forwards **Marvin Roberts** and **Tom Abernethy** to their roster ... And **Indianapolis Pacers** of the NBA have obtained forward **Mel Bennett** from **Philadelphia '76ers** ... **John T. Ward Sr.**, who was instrumental in the rehabilitation of Forego, two-time horse of the year in the U.S., died Tuesday at the age of 61.

McCaig helps

TORONTO — Dave McCaig of Victoria scored a goal Sunday to help B.C. retain its under-15 national soccer title. B.C. downed Ontario 5-2 in the final game and Ontario won the under - 18 championship, defeating B.C. 5-1 in overtime.

HOW TO GET YOURSELF OUT OF DEBT

The average Canadian owes more money to more people than does his or her counterpart in any other nation. Collectively, we owe more than *22 billion dollars* to various lending institutions. For some people the situation is very serious ... they are in deep financial trouble. But most of us could learn how to handle credit better. The November issue of Reader's Digest has some advice on one of today's thorniest problems, gathered from debt counsellors across the country. *Good* advice on how to get out of debt, stay out of debt, and how to handle your credit wisely. Don't miss HOW TO GET YOURSELF OUT OF DEBT, one of more than 40 articles and features in the November Reader's Digest. At your newsstand today!

YOUR CHANCE AT GOOD FORTUNE EVERY WINSDAY

WOODWARD'S & WESTMILLS
presents
CARPET COLOR SPECTACULAR '77
With over 200 colors of carpet values

See all the newest and best in carpets especially designed for today's Western Living

Woodward's and Westmills invite you to come into any Woodward store to see this outstanding presentation of the Westmills' residential carpet collection. This unique display features 12 styles giving a colour selection of over 200 shades from which the discriminating buyer may choose. Come in and discover how you can express your sense of living through carpeting. Be it sensuous, knee-deep shag in acleutic swirling patterns, or a subdued, delicately shaded plush; there's a carpet for every life-style. And colour. It's all part of a new freedom to decorate in a manner that expresses your individuality and enriches your way of living. These selected carpets get the full treatment protected with a special "Westgard" Carpet Protector, tested and approved by an independent laboratory for soil-resistant and anti-shock effectiveness, this seal of approval gives you that extra assurance of reliability. Come see for yourself. Our carpet specialists are here to help you all the way. And don't forget, we have a special in-home selling service where our professional consultant will come and advise you, give estimates and assist with the selection of your carpeting in the privacy of your own home. Now through November 6th, take advantage of these wall-to-wall values and have your home beautifully ready for Christmas. Remember installation by Woodward's is fully guaranteed.

Westmills

Du Pont Nylon Carpet fibre Fibre à tapis By / Par Du Pont

—Woodward's, The Complete Carpet Store

Woodward's

Woodward's Mayfair, phone 386-3322. Store Hours: 9:30 a.m.-5:30 p.m. Monday to Saturday. Evening shopping Thursday and Friday 'til 9:00 p.m.

Land-hogging could bring penalties

Beware, municipalities!

By JIM HUME
Colonist Reporter

Municipalities failing to meet future housing requirements will face loss of provincial government grants.

B.C. Housing Minister Hugh Curtis said Tuesday he would not hesitate to impose such a penalty "next year or the year after if it is necessary."

Curtis made the statement during a press conference called to make public the report of the joint committee on housing. Recreation and Conservation Minister Sam Bawlf was chairman of the 12-man committee.

While waving the big stick at municipalties which fail to meet provincially-designated housing targets, the 27-page report contains another recommendation stating that local governments should be "permitted unfettered control over land use."

Curtis admitted that municipal councils might be angry when dictated to by senior government, "but that's the way it will have to be" if the municipality had land it was withholding from the housing market.

And the report states that there are municipalities throughout the province deliberately withholding land from housing developers in order to obtain premium prices.

Both Curtis and Bawlf declined to identify the municipalities trying to make speculative profits from the housing shortage.

Both ministers claimed the main thrust of the report and its recommendations was to cut a maze of red tape now confronting developers of housing.

"That is the fundamental recommendation," Curtis said. "That the activities of government — provincial, municipal and federal — be reorgainized to ensure the efficient, competitive production of housing, and thus help reduce the end cost to the consumer, a cost that is currently inflated by the red tape jungle."

But the report goes far beyond recommendations to streamline procedures. It lays down guidelines and recommendations which would eliminate land-use contracts, phase out rent control programs and place the decision on how many new homes a municipality should provide each year squarely in the hands of the provincial government.

On land-use contracts, the report states that "many municipalties are applying this procedure universally to establish a second level of taxation in the form of impost fees and servicing charges and to extract various extraordinary conditions. Applicants for relatively ordinary land-use approvals are being required to negotiate their projects through an increasingly complex maze of boards, committees, advisory panels, staff offices and council meetings."

As a result, the report claims, many would-be housing developments become bogged down in a morass of red tape for as long as two years at great cost to the developer and ultimately the consumer.

The report recommends that:

- Land-use contract legislation be repealed as of July 1, 1978.
- All zoning prescribe the basic uses and over-all density permitted for development.
- That public hearings be held at the start of negotiations but on land-use only and not on details of the development.

Both ministers said they were not trying to bypass public hearings. "We are trying to shorten proceedings, not short circuit them," Curtis said.

"Objections raised at public hearings often extend far beyond the competence of the objectors, into matters of detailed design, obscuring the basic question of suitability of land use," the report states. "And objections are rarely offset by adequate input on behalf of housing needs. Public hearings should occur much earlier in the approval process and be confined to the basic question of land use."

To eliminate the problem of the lack of expertise on housing the report proposes that the government make available on request an expert "housing advocate" to present a neutral point of view related to need.

The report leaves no doubt that its authors oppose rent controls.

"Rent controls have distorted the market place," it states. "With rents on most accommodation held down arbitrarily against the rising costs of land, construction and operation, rents have been unwilling to pay the economic rent associated with new accommodation."

The report also claims that rental accommodation throughout the province is becoming more available following the introduction of the government's Assisted Rental Program.

"As vacancy rates increase, competition among landlords for tenants tends to eliminate the possibility of unnecessary rent increases, obviating the need for rent controls. Therefore, as rental housing of a type or in an area approaches an adequate vacancy rate, there should be a definite timetable for phasing out rent controls," the report states.

While recommending the phasing out of rent controls the report calls for:

- A program of financial aid to upgrade and operate older low rental accommodation.
- Increased shelter allowances to those whose incomes are unable to keep up with rent increases.
- Amendment of the Municipal Act to enable councils to zone land exclusively for rental housing.

The housing committee said it had considered the possibility of land supply prices being controlled by companies in a monopoly, but had discovered that only "government" appeared to be in a monopoly.

"No evidence was found to suggest that any private company or conglomerate controlled enough land in any market (to control prices)," the report stated.

"The closest thing to this was, in fact, found to be the public sector which owns large quantities of land suitable for housing and appears to have held too much of it off the market. This has been true, not only of the province, but also of certain municipalities which hold substantial land banks and appear content to place only small amounts into production at premium prices."

In order to increase the supply of land the report recommends:

- The development of provincial and municipal lands for housing geared to more efficient land use.
- Provincial financing of municipal services and revenue sharing in aid of growth to be keyed to more efficient land use.
- An intensive public education program aimed at wider acceptance of more efficient land use.

The report holds little hope of long-range survival for the single family dwelling.

"More efficient, that is denser, land use also means, under competitive conditions, lower costs per dwelling. In the short run this is a key to closing the affordability gap."

The final recommendation in the report calls for a streamlining of building regulations into one building code.

"Building standards and practices are governed by a multiplicity of codes and legislation, including the National Building Code, the B.C. Plumbing Code, the Fire Marshal's Act, the Factories Act and the Workers' Compensation Act," the report states. "The requirements of these various codes are interpreted and administered from day to day by a phalanx of building, plumbing, electrical, fire, hydro and CMHC inspectors, among others. Builders complain that these inspectors are frequently confused, autocratic and ill-coordinated, resulting in numerous delays and revisions when the production process should be at its most productive stage."

Police skirts to hide knees

TOKYO (AP) — Skirts of Japanese policewomen will henceforth cover the knee, largely because some policemen say it is difficult not to observe the knees of their female colleagues. Skirts for Japan's 6,600 policewomen now will be about two inches below the knees. Skirts of Tokyo policewomen now average about two inches above the knee. Authorities said male police have admitted to being tempted to look.

Housing control to regions?

Needs allocated to councils

Municipalities in B.C. will lose a great deal of control over housing developments if the provincial government accepts five major recommendations from a special committee on housing.

The committee, led by Recreation and Conservation Minister Sam Bawlf states that many municipal councils "are naturally more concerned with protecting the interests of the existing population who elect them, than welcoming newcomers."

As a result the committee report recommends that the Municipal Act be amended to give the minister power to tell a region board how many housing units are required in the region.

Have received that message, the region would "allocate these requirements among its component municipalities and areas."

The municipality would have the right to appeal any such decision to the minister who issued the first order.

Municipalities wouldn't lose all of their powers. If the reports recommendations are adopted, a municipal council would still have the right to "plan to meet the requirements" laid down by the minister and the regional district.

The municipality would also be expected to "pre-zone sufficient land to meet three years projected requirements at any time" and to "provide in community plans for an adequate supply of land to meet 10-years projected requirements."

And both the regional district and the municipality would get special funds to help their respective duties.

Failure to meet the standards laid down could result in a ministerial decision to "withhold municipal grants for failure to comply with these recommendations."

Earlier the report states: "Local governments, with their detailed knowledge, are best equipped to consider these various concerns (on housing) in balance and render an even-handed decision. They should be permitted unfettered control over land use after getting a community plan with the provincial agencies and departments concerned."

No explanation has been given for the apparent contradiction.

While Bawlf was chairman of the committee his co-authors were: George Kerster (SC—Coquitlam) James Hewitt (SC—Boundary-Similkameen) Mayor Pat Duke, Lumby; Ald. William Vogel, Surrey; William Long, deputy municipal affairs minister; Larry Bell, deputy housing minister; Jeff McKelvey, Union of B.C. Municipalities; Dennis Grant, UBCM; Ted Whelen, municipal affairs department; Jack Williams, housing department and Tom Dykes, executive assistant to Municipal Affairs and Housing minister Hugh Curtis.

'Ill-informed aldermen' control land direction

Who controls land development in B.C. municipalities?

Two or three ill-informed aldermen, states a report by Sam Bawlf, former Victoria alderman, now Recreation and Conservation Minister.

Bawlf and the committee on housing he headed call for changes in the Municipal Act to introduce "simple majority" council votes when zoning matters are under debate.

Under existing rules, two-thirds of the council members present are required to get a zoning application through.

"Control therefore rests in the hands of a minority of two or three aldermen who may be variously ill-informed, anti-development, or playing politics," the Bawlf report states.

"Applications are sometimes defeated or re-routed back through the process for reasons which defy anticipation. Majority rule should be restored to the approval process."

Police seize forged art

ROME (AP) — Police raided an apartment in Florence on Saturday that they said was used as a "laboratory" for forging paintings and seized 741 canvasses falsely attributed to prominent Italian artists.

YOUR CHANCE AT GOOD FORTUNE EVERY WINSDAY

SCHEDULE CHANGE

MV "Queen of Prince Rupert"

Due to dock maintenance at Prince Rupert, the following schedule will be in effect:

TUESDAY, NOVEMBER 16 –
LV KELSEY BAY 1:30 PM

WEDNESDAY, NOVEMBER 17 –
LV PRINCE RUPERT 11:00 AM

FRIDAY, NOVEMBER 19 –
LV KELSEY BAY 1:30 PM

SATURDAY, NOVEMBER 20 –
LV PRINCE RUPERT 12:30 PM

Regular Winter schedule will recommence Tuesday, November 23 with sailings Northbound from Kelsey Bay Tuesdays and Thursdays departing 1:30 PM; Southbound from Prince Rupert Wednesdays and Saturdays departing 12.30 PM.

For Reservations and Off-Season rates call

British Columbia Ferries

VANCOUVER 669-1211 VICTORIA 386-3431 PRINCE RUPERT 624-9627

Reservations Office for Vancouver/Victoria Open 8:00 AM-12:00 Noon, 12:30 PM-4:00 PM Daily.

WOODWARD'S HAS GIFTS FOR EVERYONE

SALE PRICE 11.99
Short Length Lambskin Gloves
The best gifts are close at hand! Take these fashionable fancy stitched gloves, in black or brown lambskin leather. They have a 100% rayon lining and are available in a choice of 3 attractive styles. Sizes 6½ to 8.

SALE PRICE 5.99
Astrakhan Gloves
Warm and stylish, with leather palms and acrylic fleece lining. Choose from black, brown or mink. Sizes 6½ to 8.

SALE PRICE 7.99
Driving Gloves
A practical present, with machine crochet back and 100% acrylic lining. Brown or black leather palm. Sizes 6½ to 8.

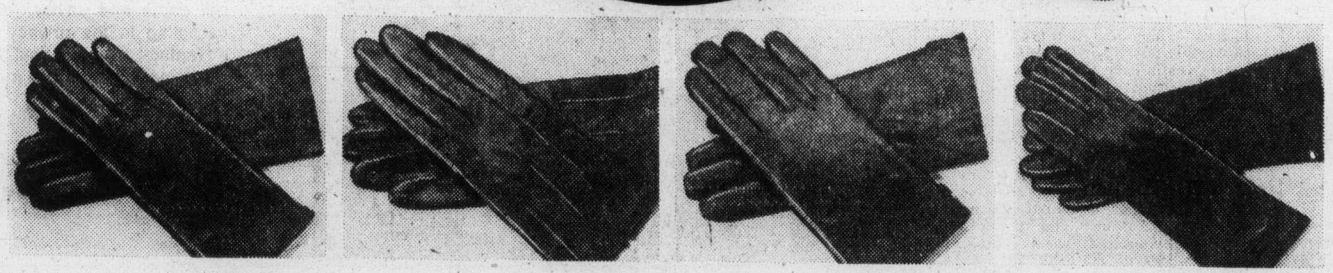

SALE PRICE 13.99
Classic Style Gloves
Popular length fur-lined gloves are an excellent value at this price! Sizes 6½ to 8

SALE PRICE 14.99
Fancy Stitch Gloves
Treat yourself to a pair of these elegant looking gloves. Black or brown. Sizes 6½ to 8.

SALE PRICE 11.99
2-Button Gloves
Classic styling in a popular length, lined in 100% wool. Sizes 6½ to 8.

SALE PRICE 12.99
4-Button Gloves
A real hand warmer, lined in 100% wool. Sizes 6½ to 8.

Woodward's Gloves, Main Floor

Woodward's Mayfair, Phone 386-3322. Store Hours: 9:30 a.m.-5:30 p.m. Monday to Saturday. Evening Shopping Thursday and Friday 'til 9:00 p.m.

Use your Woodward's Account Card and take advantage of these special prices on Ladies' Gloves. If you don't have an account, come in to Woodward's Credit Office and arrange a plan to suit you.

LENDING HELPING HANDS are students Jackie Horrigan and Terry Nilson. Seated, clockwise from front, are Enna Pollard, Elsie Cope, Ann Cooper, Mehetta Allen, activity-worker Muriel Barr, auxiliary-member Dorothy Kelly and Nan Farebrother.

— Colonist photos by Alex Barta

AMAZING dexterity of 94 - year - old Elizabeth Jean Edmondson draws smiles from Susan Streifel, Jackie Horrigan and Helen Carolan.

At Esquimalt's Matson Lodge

Students provide zest of youth

By KING LEE
Colonist Reporter

Teenagers are a rare sight at Matson Lodge in Esquimalt, but 10 students at nearby Harbour View shool are doing their best to take the zest of youth into the home.

Every Wednesday morning, during a one-hour activities period, teacher Pat Akerly takes 10 students to the lodge to "communicate" with the residents.

The program has just begun but Ethel Armistead, wife of administrator Eedson Armistead, said the residents find the students enjoyable.

They join in sing-songs, talk with the older people and even help with letter writing if necessary.

The emphasis is on one-to-one contact, although Miss Akerly admits it's more like two-to-one at the beginning because some of the volunteer students feel uncomfortable without some moral support from their friends.

The key word is "communication," and some of the students put their thought on paper about their contact with the other side of the generation gap.

The 10 who have volunteered for the program are Mike McDonald, Susan Striefel, Teresa Flinn, Helen Carolan, Brenda McIsaac, Cheryl Riehl, Jackie Horrigan, Terry Nilson, Heather Anderson and Shelly Hicks.

Here are some of their observations:

"My feelings toward the elderly are that they need us as part-time grandchildren to replace their own grandchildren, who very seldom come to visit. We try to make them happy and feel wanted. I feel more people should take time to talk to the elderly and learn some things you don't from schools."

—Mike McDonald.

"I like going there because I don't have a grandma or grandpa living in Victoria. I expected them to be friendly . . . They taught me a lot about where they have lived before Victoria (and) all that happened to them. I don't find it hard to talk to them or to listen."

—Jackie Horrigan.

"When I first went to Matson Lodge, I was kind of scared. But now, every week I want Wednesdays to come — and fast. When I go there, I feel sorry for these people that have no grandchildren living out near the Lodge or have grandchildren who don't bother coming to see them. Before I went, I thought we had to change their clothes (and) clean their rooms. But all we have to do is talk to them. When we talk to them, we learn different things about life before we were born. If I had my way, I would go there every day of my life. Some people are nice and some people are just tired."

—Shelly Hicks.

"When I go to Matson Lodge, I think I can learn about the wars and about the schools in those days and about their lives. When I first joined this program, I expected the old people to be friendly to us. They taught me a lot about their school days and what happened in their life. Relating to these people is like a whole new adventure and this relating is not all that difficult. You just have to have a lot of patience. I think we shoul do some activities with them and entertain them more because all we do is just talk with them."

—Terry Nilson.

"Before I went to Matson Lodge, I felt that the people, because they were elderly, would not be very active or could not participate in games, sing-songs, etc. But after visiting them, I found that some of the people play the piano, play games, pool, cards, do puzzles and the ladies knit and crochet. I feel that they are doing everything possible to occupy themselves and really enjoy our visits — and just enjoy life. From the visits, the residents have taught me that not only the young can have fun, anyone can enjoy life no matter what their age is, if they want to try."

—Susan Streifel.

Exhibition group quits in west

EDMONTON (CP) — The Western Canada Association of Exhibitions was disbanded at its final meeting Saturday. The 10-member association, representing exhibition associations from the Lakehead to the Rocky Mountains, turned over its assets of about $5,000 to the Canadian Association of Exhibitions, based in Toronto. Bill Owen, public relations manager for the Edmonton Exhibition Association, said the decision was made because the group felt it was redundant to have two organizations.

Advertising brings product information to you

CANADIAN ADVERTISING ADVISORY BOARD

Advertisement

A Guaranteed Wrinkle Fighter

Stop wondering . . . will 2nd Début work for you? It must! The very first bottle of this famous wrinkle fighter is *guaranteed to help make dry, aging skin look years younger in just 10 days or return to 2nd Début for refund.* And it's so easy to use. Simply apply 2nd Début morning and night. Its patented ingredient CEF carries precious moisture to dry, shrunken cells beneath the skin surface. Cells again expand, push out . . . coaxing lines and wrinkles up and away. A moist, firmer, younger looking skin should be yours. And, with continued use, that younger look can last for years. Ask for 2nd Début with CEF 600 or double strength 1200 at leading cosmetic counters.

Special Introductory Offer!
For a convincing trial supply of 2nd Début with CEF 600, please send 50c with this ad to 2nd Début, Dept. R-4, Acton, Ontario. Limit one only please.

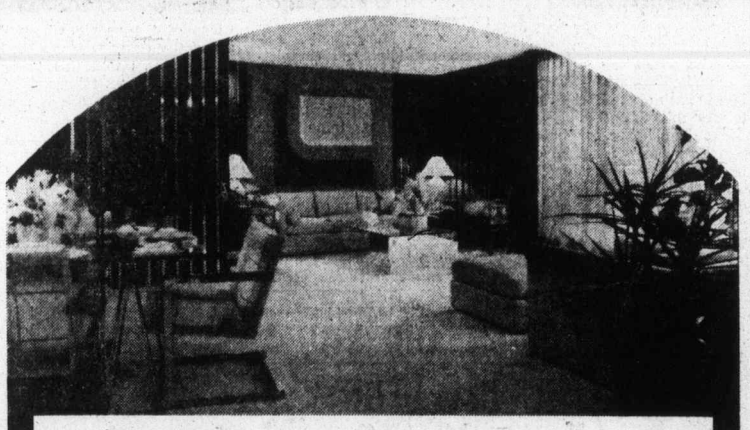

The first and *only* residential development on the Inner Harbour!

Laurel Point is ready for living.

There has never been anything like it in Victoria; there will never be anything like it again. See it today, start living here tomorrow. Now is the time for this once-in-a-lifetime opportunity. Prices are certain to go up, interest rates could too.

Laurel Point Prestige Condominiums feature:

- Unobstructed waterfront location
- Surrounded by a park
- Spectacular ocean and mountain views
- Choice of 37 outstanding floorplans
- Brick fireplaces and huge terraces with barbecues
- Magnificent landscaping with Garden Pavillion
- The Harbour Club—a private getaway for Laurel Point residents only
- Pool and sauna
- 7 exclusive, architect-designed townhouses 3,000 square feet, $155,000
- Apartment condominiums, $59,000-$130,000
- Guaranteed House-Trade plan available
- Unique one-year buy-back guarantee

OPEN SUNDAYS
Weekdays: 1:00 to 8:00 p.m.
Weekends: 1:00 to 7:00 p.m.
225 Belleville Street
Phone 386-7752

LAUREL POINT
A development of Canadian Freehold Properties Ltd.

Your Divorce Started Now . . .
Will be Completed in 90 Days
(average length of time)
- No money down — $31.00 per month
- Includes your lawyer's fee
- No charge for your initial interview

For additional information call:
210-620 VIEW ST. 383-6724
(Chargex and Mastercharge welcome)
10-31

CHECK OUT OUR CHECKERED TAG CLEARANCE AND SAVE!

RECONDITIONED TRADE-IN MACHINES
$34 TO $89

A wide variety of trade-in machines —priced and tagged to go! Every one a money saver. All ready-to-sew, reconditioned by Singer experts. Choose from zig-zag, stretch and straight-stitch models. Singer and other makes.

SAVE UP TO $100

Singer demonstrators, floor models, scratch n' dents. Selection includes zig-zags, stretch-stitch and advanced models with Singer exclusive Flip & Sew* 2-way sewing surface. Look for the checkered tags for super savings!

Check out big savings on cabinets, too!

Limited time only.
Shop early for best selection.
First come, first served.

AND CHECK OUT A BRAND NEW SINGER QUALITY ZIG-ZAG MACHINE
ONLY $129.95† (Model 247)

†Price may vary
*Trademark of Singer Company of Canada Ltd.

SINGER
Sewing Centres and participating Approved Dealers
At Singer, you get what you pay for...and a little bit more.

VICTORIA
Hillside
595-4545

NANAIMO
453-4622

11-2

Bulletin Board

Mount Baker — The Changung Giant will be the topic of two American scientists, geologist David Frank and geophysicist Dr. Steve Malone, in a lecture in the Discovery Series of the Provincial Museum at 8 p.m. today in Newcome auditorium. Adults $1, students 50 cents.

□

POETRY

Sylvia Fraser will read her poems at 4:30 p.m. today in Elliott 167, University of Victoria, in a reading presented by the creative writing department and the Canada Council.

□

LA LECHE LEAGUE

The La Leche League of Victoria will hold its monthly meeting at 8 p.m. today at 550 Snelling Road.

□

ROTARY ANNS

Victoria Rotary Anns meet at noon Thursday at the Empress. Speaker will be Dr. Dorothy Blakey Smith and her topic Dr. Helmcken's Wife.

□

MEETING

A meeting of the Victoria Presbyterial United Church Women will be held Thursday at Fairfield United Church, 1303 Fairfield Road, with registration at 10 a.m. Reports will be given on Pacific Northwest and Banff conferences, and guests will be Isabel Campbell, president, and Evelyn Covell, vice-president of the B.C. Conference United Church Women. Those attending will take bag lunches.

□

SPEAKER

Professor Colin Wells of the department of classics, University of Ottawa, will give an illustrated lecture titled Jewish Resistance to the Romans, Culminating in Masada, at the next meeting of the Classical Association of Vancouver Island at 8 p.m. Thursday in Cornett 108, University of Victoria.

□

LEGION BRANCH

Victoria E-Service Women's Branch No. 482, Royal Canadian Legion, will hold its monthly meeting at 7:45 p.m. Thursday in Red Cross House, 1046 Fort.

□

AUXILIARY

The monthly meeting of the Ladies' Auxiliary to 800nPacific wing, Royal Canadian Air Force Association, will be held at wing headquarters, Wilson Street, at 8 p.m. Thursday.

□

ANTIQUE SHOW

The second annual Vancouver Island antique show and sale will be held Friday, Saturday and Sunday at the Empress Georgian lounge, with 20 dealers from around Vancouver Island entering exhibits. The show and sale will be held Friday from 6 to 10 p.m., Saturday from noon to 10 p.m. and Sunday from noon to 6 p.m. Admission is $2.

□

HOBBY SHOW

The congregation of the Oak Bay United Church will be displaying and demonstrating hobbies and crafts in the second annual Hobby, Art and Crafts Show sponsored by the AOTS men's club Friday from 7 to 9:30 p.m. and Saturday from 10 a.m. to 4:30 p.m. at the church, Granite and Mitchell. Among 50 exhibits will be demonstrations of stone tumbling, spinning, weaving and fly-typing. Admission is free of charge, and tea and coffee will be served.

HEADLINERS & GEORGE FAYAD
477-0154 INC
4084 SHELBOURNE
LOTS OF PARKING

VICTORIA Fabric Shop LTD

A Touch of Elegance for Christmas Loungewear

Very Fashionable!
QUILTED VELVETEEN
In chocolate, ruby and black, 36" wide ..... 7.98 yd.

PRINTED VELVETEEN
In traditional and contemporary designs.
36" wide .. 5.98 to 7.98 yd.

PLAIN VELVETEENS
In 12 rich shades, 36" wide ..... 5.49 yd.

OPEN MON. TO SAT., 9-5:30
1218 BROAD STREET Phone 382-8541
(Between Yates and View)
11-2

Union breaks U.S. links

WINNIPEG (CP) — The Nelson River Employees Association hopes to begin bargaining for its first contract soon after winning an extended certification battle with four international unions.

Ervin Petkau, secretary of the new Canadian union, said Monday the 236-member group wants negotiations to get under way in the near future with Nelson River Construction Ltd. of Winnipeg, a firm that does work for the city and provincial governments.

—Christian Science Monitor photo

Old Merchants Trading Hall now restored as bank

Historic San Francisco landmark

Merchants Exchange renovated

By LARRY WOOD
Colonist - Monitor Service

SAN FRANCISCO, Calif. — It's not an easy job to get people interested in restoration projects because the endeavor requires both hard work and meticulous research. Also, it is always difficult to determine costs in advance.

These were the ingredients underlying the restoratin of the old Merchants Exchange Trading Hall in San Francisco.

Completely restored at a cost of more than $250,000, the 8,500-square-foot main hall of the building that served as the Bay City's centre of commerce in the early 1900s now is a branch office of the Chartered Bank of London.

Once an important hub of San Francisco's financial district, the building's original trenants were the Marine Exchange, the Grain Exchange, and the Chamber of Commerce. Here was the place where businessmen and tradesmen watched the bay for merchant ships coming to port.

Traders waited in the main hall while spotters used telescopes to sight ships and then to obtain Morse-coded information about their cargoes.

The original Merchants Exchange was a three-storey brick building, built in 1851 on Battery Street, but it was destroyed by fire. The present 15-storey Merchants' Exchange Building was completed in 1906 and is one of the few downtown buildings that survived the San Francisco earthquake that same year without extensive damage.

Designed by Willis Polk with the assistance of California's first woman architect, Julia Morgan, the building that served as a centre of San Francisco's business community was elegant, artistic, and always an architectural standout.

For 20 years, it was the tallest building in the western United States.

But, through the years, tenants began modernization projects that included adding partitions and tearing out walls and moldings, and thus they changed the character of the building.

One of the people who resisted the changes throughout all the years that this "modernization" was taking place was Otto Haake, a German immigrant who had accepted a job as a cabinetmaker in the building in 1943.

For his resourcefulness and dedication to a dream, he now gets plenty of credit. Norman C. Eckersley, chairman of the board of Chartered Bank of London, says that Haake has been an "invaluable source of information for the interior decorators, the painters, carpenters, and architects in their work of faithfully recapturing the original grandeur of the hall."

One thing that could not be saved was the original maple flooring because it had been covered with synthetic tile by former tenants.

But the bank did remove the false ceiling. Then experts in gold leaf restored all the intricately designed surfaces. Throughout the hall, all of the hand-carved wood paneling was carefully stained.

Haake got the original bronze light fixtures and eagle ornaments out of storage; these are now all back in place.

Eight 42-inch round murals, painted by marine artist William Coulter, were cleaned and hung in the former niches. The marble columns, bronze eagles, gold-leafed ceilings, and the skylights are some of the details visitors appreciate.

Eckersley summarized their impact when he says, "The purity reflected in the ornamentation and embellishments throughout are rare contributions to the artistic accomplishments of the period."

Asian art expert on visit

An authority on Asian art, Mary Tregear, keeper of eastern art at the Ashmolean Museum, Oxford, England, will be speaking in Victoria.

She will speak on Chinese ceramics imported to Japan between the ninth and 14th centuries, at 10:30 a.m. Thursday in the gold room of the Commons block at the University of Victoria. The lecture, free of charge and open to the public, is sponsored by the department of history in art.

Miss Tregear teaches Asian art at St. Cross College, Oxford, and visits excavation sites around Hong Kong and on the Chinese mainland.

She was born in China and after receiving formal training at London University and Oxford, returned to live at Central China University in Wuchang, Hupei, from 1947 to 1950. From 1956 to 1961 she was curator of the Museum of Chinese Art and Archeology at the University of Hong Kong.

She is visiting Victoria as consultant at the Art Gallery of Greater Victoria and has been asked by Joan Stanley-Baker, curator of Asian art, to catalogue the gallery's ceramic collection for the Asian art wing, scheduled for completion at the end of next year.

Man stabbed in racial tiff

EDMONTON (CP) — A 23-year-old man was recovering in hospital Monday after suffering stab wounds early Sunday in what police described as a racial battle in a downtown hotel. Murji Zahir, who was attending a Tanzanian banquet suffered two stab wounds in the back. Police said the fight, involving about 40 people, was a racial affair between Lebanese, Tanzanians, Pakistanis and Syrians. No charges had been laid.

THE NEW BERNINA with electronic needle power!

*A completely new innovation! The electronically-controlled speed regulator that allows you to sew at *any* speed, through *any* fabric, and retain *maximum needle power penetration!* It responds immediately with the utmost sensitivity to the slightest change of foot pressure.

Whether you sew over seams, through leather, manipulate tricky corners or embroider designs, you can now stitch as slowly, steadily and gently as you wish without loss of *needle power.* The new Bernina electronic speed regulator compensates, automatically! The new Bernina electronic speed regulator maintains an even stitch, automatically, even when you sew as you would by hand!

With the new Bernina every stitch you could ever want is at your fingertips, automatically! What will the Swiss engineers think of next?

BERNINA
THE POWER BEHIND THE NEEDLE

STRETCH & SEW FABRICS
2541 Estevan
592-2541

STANDARD FURNITURE
737 Yates St.
382-5111

Coast to Coast Newspaper Advertising Sells the Most

LADIES, DID YOU MISS OUT ON FALL CLASSES?
Here's Your Second Chance to REGISTER NOW for exciting 8-week courses starting Week of Nov. 15
Babysitting available for daytime classes

CO-ED DANCE PROGRAMS (the widest variety in town)
23 classes ranging from $14 to $28, for beginners to more advanced students.
BALLROOM, TAP, REPERTORY, SCOTTISH, MEXICAN, JAZZ, BALLET CONTEMPORARY, COMPOSITION, HAWAIIAN AND TAHITIAN, FOLK, BELLY.

CO-ED YOGA PROGRAMS (Beginner I to Intermediate II)
27 classes ranging from $12 to $20
HATHA, PRE-NATAL, POST-NATAL, RELAXATION, BACK PROBLEMS, BEYOND HATHA YOGA.

EXERCISE TO MUSIC AND FITNESS PROGRAMS (most include swim)
34 classes ranging from $8 to $26, from mild to intense exercise levels
Choose from: INCHES OFF, WATCH YOUR WEIGHT, SKI CONDITIONING, FINNISH RHYTHMICS, EXERCISE AND SAUNA, ARCHIE'S LADIES, MONDAY MORNING MERMAIDS, ROCK AND BLUES, DANCERCIZE, NOON FITNESS, TUESDAY BODY AND MIND, DISCOVER!, PRE-NATAL AND POST-NATAL, *55 AND UP EXERCISE.

SWIM PROGRAMS (for the "absolutely terrified" to advanced)
12 classes ranging from $10 to $25 (*with Senior Citizen rates)
ALL LEVEL INSTRUCTION, SYNCHRONIZED, WATER EXERCISE, AQUASIZE, EARLY BIRDS, *SWIM FOR THERAPY, *55 AND UP.

Come and see us for details of days and times, or phone for a brochure.
DON'T DELAY — DO IT TODAY!
386-7511 YM-YWCA
880 Courtney St. (Corner Quadra)
10-28

Advertisement

Curly hair without a permanent!

Even if your hair is straight and really hard to curl, now you can thrill to such soft, lovely, natural looking curls and waves everyone will think you were born with naturally waved hair. All you do is shampoo. Apply Perform with easy pump spray. Comb it in. Set your hair. Let it dry. Then watch your hair fall into thick, soft curls that last and last! What freedom—you can muss your hair, sleep on it, let it blow in the wind. Just comb, and those lovely curls fall back in place! At leading drug, department stores and health and beauty counters. Satisfaction guaranteed or money back from Perform. For a trial supply, send 25¢ with your name and address to Perform, Dept. PW-53, Acton, Ontario.

ann landers

Dear Ann: Sometimes you give pretty good advice. Other times you sound like a rock-head. Your latest example of "rock-headism" was your advice to "Had It." You told her to leave her relatives alone. "If you can't get along with them" (quoth the mighty Landers), "then learn to get along without them."

I'd love to leave my relatives alone, but they don't leave me alone. My husband and I haven't been inside my sister's home for two years, yet she and her husband and their two kids come here almost every Sunday — at dinner time. My husband's bachelor brother is a regular at our supper table. The guy can smell a roast a mile away. He never brings so much as a ham hock— just himself and a hearty appetite.

No one ever says "Hello" or "Goodbye," "Thank you" or "Drop dead." And your advice is "Leave them alone." I'd like to know how to pull it off. — Also Had It.

Dear Also: It takes two factions to keep a situation like yours going — a pack of leeches and a gutless wonder who will allow herself to be abused.

Anyone who permits a bunch of freeloaders to behave so outrageously week after week, year after year, must enjoy the role of chump.

If you are really fed up, tell them you don't need the extra work, your food bills are out of sight, and from now on they are not to come over unless invited.

Dear Ann: I'm a 25-year-old woman with a nine-month-old baby. I don't want any more children. One is all I can handle. Rather than stay on the pill, I want to have my tubes cut. My gynecologist agrees it is the safest method of birth control.

My husband wants one more child and he is making my life miserable. We argue constantly over this. Please tell me what to do.—It's My Body.

Dear Body: It is your body, but 25 is awfully young to make such a big decision. A tubal ligation must be viewed as permanent.

If you want to go off the pill, get fitted for a diaphragm. Then give yourself another three years, at least. You may feel differently when your squalling, demanding child is walking and talking and giving you a great deal of pleasure.

Dear Ann Landers: Relatives — Ouch! And the closer they are the more trouble they seem to cause. Please tell us now what to do because Christmas will be here before we know it.

My sister (who has always run the whole family) insists on giving us all very expensive gifts. To be perfectly honest, she can afford it less than the rest of us. She and her family are struggling to make ends meet.

Every year for the last five we've been saying, "This is the last year we are exchanging gifts. Christmas is for the kids. Let's give modest presents to nieces and nephews and skip everyone else."

Then, on Dec. 25, this load of expensive gifts arrives. Of course, we all have go go out and match hers and we're sick of it. What's the solution? — Vicious Circle.

Dear Circ: This year tell her today, October 29, that if she sends gifts for anyone except the kids they will be returned. Keep your word and the problem will be solved.

Do Your Christmas Shopping with us . . .

And we'll gift wrap and mail your gift anywhere in the world

FREE OF CHARGE

FINAL 3 DAYS
Offer Ends Sat., Nov. 6th

Boys' and Girls' Sizes; Infants' to 14

Babyland

11-3 master charge CHARGEX 2204 Oak Bay Avenue

EATON'S

Start a New Hobby

Register now for Beginners'

CROCHET CLASSES

Learn the fine art of crochet weaving . . .
for rare and personalized gifts. Or make lovely, beautiful things for your own home. It's an interesting hobby, puts more enjoyment into your leisure time.

2 Separate 6-Week Courses will be held weekly on Tuesdays and Wednesdays.
Commencing Tuesday, Nov. 9th and Wednesday, Nov. 10th, 10:00 a.m. to 12 noon.

8.00

Classes will take place in EATON'S ACTIVITY ROOM, Lower Main Floor (next to Budget Store).

Registration Date: Friday, Nov. 5th between the hours of 11:00 a.m. and 2:00 p.m. in Eaton's Wool Department, Third Floor.

INSTRUCTRESS: Mrs. D. Evans

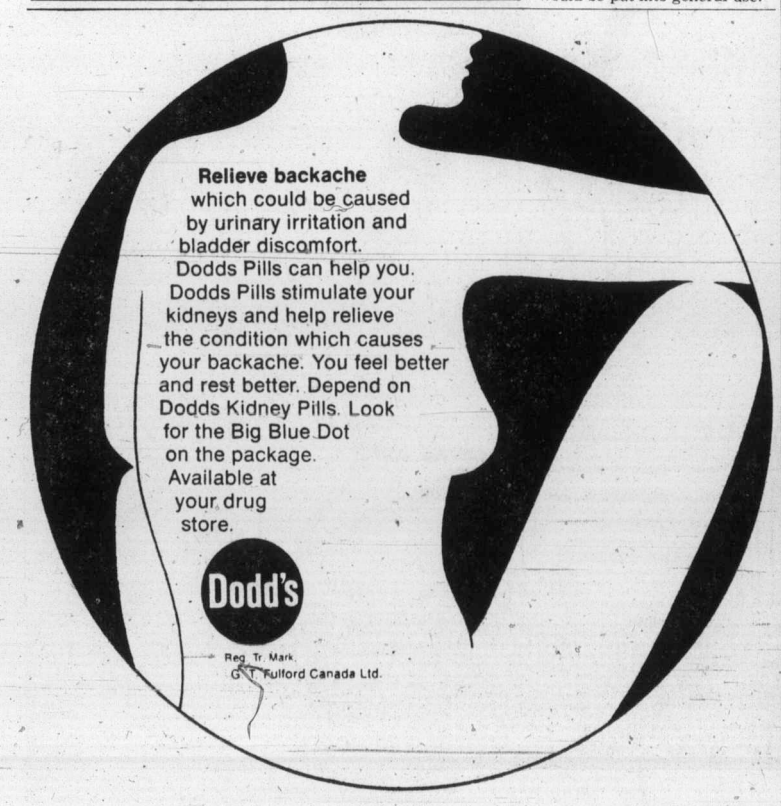

Relieve backache which could be caused by urinary irritation and bladder discomfort.
Dodds Pills can help you. Dodds Pills stimulate your kidneys and help relieve the condition which causes your backache. You feel better and rest better. Depend on Dodds Kidney Pills. Look for the Big Blue Dot on the package. Available at your drug store.

Dodd's

Reg. Tr. Mark.
G.T. Fulford Canada Ltd.

Sodom, Gommorah mentioned

Syrian sites yields tablets

By JOHN DART
Colonist - Los Angeles Times Service

ST. LOUIS — Sodom and Gommorah, the Biblical sin cities often considered more legendary than real, are mentioned in one of the nearly 17,000 clay tablets excavated from an ancient site in northwestern Syria, it was disclosed at a meeting of scholars here.

Aside from passages in Genesis, no other written reference had ever been found to Sodon and Gommorah, which were destroyed by God with fire and brimstone, according to the Bible.

Giovanni Pettinato, one of two University of Rome professors in charge of the excavations, saved that "bombshell" and a couple of others for a lecture before 3,000 religion scholars at their annual meeting.

The tablet discoveries of the last three years at Tel Mardikh have been in the ruins of the royal palace, still only partially uncovered, of the 4,300-year-old Kingdom of Ebla. Once thought to be no more than a large village, Ebla is now emerging as a major Semitic culture of the ancient Near East and the possible locale for some of the earliest Bible history.

Because the oldest written versions of the Old Testament date back only to about the 10th century B.C., the tablets from the Ebla palace (2400 B.C.-2250 B.C.) excited Biblical scholars early this year when it was learned that place names such as Jerusalem and Gaza and personal names such as Abraham and David were found in the tablets.

In an interview this week, Pettinato also disclosed that one mythological tablet says that the heaven, earth, sun and moon were created in that order — the same sequence as in Genessis — and that a tablet reference to a great flood said the god Enlil sent six days of water, a version with more affinities to Mesopotamian lore than to the Noah story.

The lecture by Pettinato and archeologist - colleague Paolo Matthiae was introduced by scholar David Noel Freedman, president of the Society of Biblical Literature, who characterized the Ebla finds as "one of the great discoveries of our time or any other."

Skeptical laughter rolled through the lecture hall at the apparent exaggeration, but the crowd "oohed" when Sodom, Gommorah, and some other cities were mentioned by Pettinato.

The place names were mentioned on one of the many tablets dealing with business and commerce, thus placing Sodom and Gommorah into a historical period for the first time. They are called the "cities of the plain" in Genesis but the tablets Pettinato has studied gives no indication of where they were located.

The cities of Zoar and Bela are mentioned in the Ebla tablets as separate places, in contrast to Genesis which identifies them as one city with two names. Zoar was the city to which Lot went after escaping from Sodom and Gommorah — but without his wife who looked back at the burning cities and was turned into a pillar of salt, according to Genesis.

Perhaps the biggest reaction from the academic audience came when Pettinato said that one tablet describes the city of Ur as located in Haran.

Abraham, the great patriarch of the Jews, was said by Genessis to have been a native of Ur who first settled in Haran, then went to the land of Canaan.

Ur has traditionally been thought to have ben located in the lower Trigris-Euphrates Valley, in the Mesopotamian "cradle of civilization" near the Persian Gulf.

But Haran is known to be located in northern Syria, not far from Ebla.

Both Pettinato and Matthiae have indicated that a wholesale revision of the geography and history of the ancient Near East is in prospect. One tablet alone contains 250 geographical names.

However, both men cautioned that there is no proof at this point that the place names in the tablets are the same places as those mentioned in the Bible.

Fewer women than men are finishing high school

TORONTO (CP) — Fewer women than men have been finishing high school since the 1950s, says Lorna Marsden, a sociologist at the University of Toronto.

In an interview, she said some new findings involving the education of women show that women are attending community colleges rather than universities.

Women are also taking part-time jobs rather than working full-time, she said.

The sociologist said there is no apparent change in the basic careers women chose — typing, nursing and service jobs.

Soviets develop new flu shots

MOSCOW (AP) — The Soviet Union has developed a new anti-flu vaccine which Tass news agency calls more effective than previously used inoculations. The dead-virus vaccine, with a gamma globulin base, was developed by researchers in Leningrad, and is on sale in pharmacies in that city, Tass said. The agency did not say when it would be put into general use.

"NO-FAULT" ARGUING: KEY TO A SUCCESSFUL MARRIAGE

The idea of "winning" marital conflicts is an illusion, since one partner's "victory" inevitably becomes a loss for both. That's because the attitude of "winning" an argument reduces a marriage to a power struggle . . . and when power becomes the prevailing force, love is diminished. There's bound to be some conflict in every marriage, but the November issue of Reader's Digest shows you how to avoid letting those conflicts turn your marriage into an armed camp. Don't miss "NO-FAULT" ARGUING: KEY TO A SUCCESSFUL MARRIAGE, just one of more than 40 articles and features in the November issue of Reader's Digest. At your newsstand today!

Western FOOD
772 Goldstream Ave., Langford
AT WESTBROOK SHOPPING CENTRE
11-3 Prices Effective Nov. 3, 4, 5, 6
Open Weekdays 9 to 9, Sat. and Sun. 9-6
We Reserve the Right to Limit Quantities

FRESH, LOCAL UTILITY TURKEYS 77¢ lb.	SMOKED PORK PICNIC 67¢ lb.
FRESH, MEATIE, No. 1 SMALL SPARERIBS 99¢	Boneless, Government Inspected PORK BUTT ROAST 1.19 lb.
Fresh, Government Inspected PORK CHOPS CENTRE CUT 1.39 lb.	READY-TO-EAT HAM Whole or Shank Portion lb. 97¢
LOCAL FRESH MUSHROOMS 89¢ lb.	SNOBOY FLORIDA GRAPEFRUIT 6 for 1.00
CALIFORNIA LARGE LETTUCE 2 for 39¢	MAGIC POWDER MILK 5-lb. bag 2.59
DAD'S VARIETY COOKIES 28-oz. pkg. 1.39	JERSEY INSTANT HOT CHOCOLATE 2-lb. tin 1.89
AYLMER TOMATO OR VEGETABLE SOUP 5 10-oz. tins $1	Green Giant, Niblet KERNEL CORN CREAM CORN 2 19-oz. tins 99¢
Nalley's, Hot or Mild CHILI CON CARNE 2 15-oz. tins 99¢	TANG ORANGE FLAVORED CRYSTALS 2 7-oz. pkg. 89¢
COUNTRY CORN FLAKES 24-oz. box. 49¢	CAPRI TOILET TISSUE 4-roll pkg. 69¢
Assorted Varieties ROBERTSON MARMALADE 12-oz. jar 69¢	FRENCH MAID BLEACH 180-oz. jug 1.39
NABOB DELUXE TEA 125 BAG, 16-oz. Pkg. 1.89	PALMOLIVE Liquid Dish DETERGENT 32-oz. 1.19
HUSKEY, King Size DOG FOOD 3 25-oz. tins $1	BIG DIPPER ICE CREAM 4-litre plastic 2.89

11-3

SALE
STARTS WED. — ENDS SAT.
MANUFACTURERS' CLEARANCE
FROM FIELDS
THE PENNY PINCHER PEOPLE
While Quantities Last

MEN'S ARROW
JEANS SALE
7.99
Cotton denim, wide leg with cargo front, pockets and snap flap back pocket. Sizes 26 to 36.

MEN'S BRITTANNIA
SPORT SHIRT SALE
4.99
Cotton, cotton sheeting or cotton knits. Mostly long sleeves with button front, some patterns, sizes S,M,L.

GIRLS' AND KIDDIES'
SWEATER SALE
1.88
Reg. 2.98 to 3.49. Acrylic knit sweaters in assorted styles, colors and sizes. Machine washable.

LADIES' WASHED
DENIM PANTS SALE
6.99
Your choice of the latest styles. Assorted sizes.

LADIES' STRETCH
DENIM PANTS SALE
4.99
First quality pants in assorted styles, colors and sizes.

Fields

CHARGEX master charge
BELMONT CENTRE, COLWOOD
IN THE ESQUIMALT PLAZA
1420 DOUGLAS ST., DOWNTOWN

Protest day hits hard

Paris police adding to official headache

By MARTIN LEEBURN

PARIS (Reuter) — On top of a rising crime rate and the ever-present threat of riots, French Interior Minister Michel Poniatowski has a new headache — demonstrations by police.

Militant Paris policemen recently downed guns for a day of protest and more than 10,000 angry officers turned up for a mass meeting to discuss their grievances.

Their basic complaint is that the government will not give them more money. But under the surface is a festering discontent which is likely to grow more politically awkward.

Earlier this year, Poniatowski said in a letter to then premier Jacques Chirac the issue might become "an explosive situation whose repercussions could not be underestimated."

The administrative structure of the various French police forces is complicated, leading to anomalies in pay and confusion over who does what, where and under whose orders.

The common belief that the ordinary French policeman is a "gendarme" is a misconception. The Gendarmerie Nationale — with about 85,000 men — is a largely rural para-military force which takes its orders from the defence ministry.

As members of the armed forces, the gendarmes are not allowed to join trade unions, whereas members of the 100,000-strong Police Nationale, who take their orders from the interior ministry, operate in cities and mostly belong to one of several police unions.

The policemen's complaint over pay goes back to 1974 when the armed forces were given large pay rises. Poniatowski promised police salaries would be increased to keep pace with the gendarmes.

But the two years since the minister's promise has seen little improvement in France's economic situation. An austerity plan has been introduced in the country.

Discontent has increased with violent crime and terrorism, which put greater responsibility on individual policemen and made police work more hazardous.

Furthermore, a public relations campaign on behalf of the police — and particularly the Compagnie Republicaine de Security (CRS) riot police — was manifestly unsuccessful. Many policemen are fed up, and have joined unions to voice their complaints.

Some union leaders think the fact that the gendarmes cannot join unions but are nevertheless better paid has sinister implications in government policy.

The police are forbidden to strike, but a one-day protest Oct. 6 in which their union called on members to hand in their guns and act only in life and death cases received a 95-per-cent following, union leaders said.

Applicants for jobs cause giant jam

DETROIT (AP) — One woman fainted and a fight broke out as more than 5,000 job-seekers gathered this week at General Motors' main Cadillac assembly plant after the firm said it would take job applications.

The company said it has no immediate plans for hiring, but just wanted to build up its application files. There had been no public announcement of the potential hiring, which was restricted to bulletins posted inside the plant and on its main door.

Company officials said they were caught off guard when workers started showing up with blankets, coffee and other items for an all-night wait.

Cadillac, which has 9,000 blue collar workers and 2,500 salaried personnel, said it now has a substantial backlog of job applicants.

Uneven taxes breed cigarette smugglers

WASHINGTON (AP) — U.S. officials say they are "establishing a toehold" in the fight against cigarette smuggling.

The Law Enforcement Assistance Administration, in a report issued Sunday, said officials in seven states that are part of a pilot program "may be making inroads against" the cigarette-smuggling gangs that are costing the states hundreds of millions of dollars a year in lost taxes.

The smugglers buy their cigarettes legally in states that grow tobacco and levy low taxes on it. They are North Carolina, where the tax is two cents a pack; Virginia, 2½ cents; and Kentucky, three cents.

Legislators in the tobacco-producing states are loathe to raise the taxes for fear that high sales taxes will decrease the demand for tobacco and hurt their tobacco-growing constituents.

"You can see the tremendous profits to be had in buying them in those states and bootlegging them in Minnesota, with its 18-cent tax; Connecticut, with a 21-cent tax; New Jersey, 19 cents; or New York, with a 15-cent tax," said George Stewart, executive director of the Interstate Revenue Research Centre in Indianapolis.

The centre has received $787,000 from the agency to co-ordinate investigations of smuggling in the seven-state pilot area of Missouri, Michigan, Ohio, Florida, Illinois, Minnesota and Indiana.

Law officer removed after riot

NEW DELHI (UPI) — The chief law enforcement officer of a village where scores of persons died during riots against compulsory sterilization has been removed from office, officials said here.

The New Delhi office of the Uttar Pradesh state government said district magistrate Bijendra Kumar Yadav had been reassigned from Muzaffarnagar district 100 miles north of the Capital to Agra, 100 miles south of New Delhi, where he will be food commissioner.

Witnesses to the riots in Muzaffarnagar Oct. 18 and 19 put the death toll at between 50 and 150. They said police opened fire on unarmed Moslems and Hindu untouchables who were protesting that friends and relatives had been rounded up and forced to undergo sterilization as a birth-control measure.

Yadav told reporters who visited the village that a "very minor scuffle" involving two persons took place at a tea stall, causing no deaths or injuries.

"Such things happen almost every day," he said.

But police at Lucknow, capital of Uttar Pradesh — the state where Muzaffarnagar is located — put the death toll at 15 and said 74 policemen were injured.

Legislators from virtually all oppostion political parties and a few within Prime Minister Indira Gandhi's own Congress party demanded a judicial investigation into the riots. There were widespread demands for Yadav's suspension and charges that his actions made the situation in the village worse.

Gandhi admitted last week for the first time that there had been some deaths due to police gunfire connected with the family planning program.

Kmart
Gives Satisfaction Always!

On sale November 3rd to 6th • While Quantities Last
We reserve the right to limit Quantities

88¢

CRICKET DISPOSABLE LIGHTERS
For thousands of sure-fire lights! Bright selection of colours. From Gillette!
88¢ ea.

PLASTIC AIR DEFLECTORS
Helps to direct hot air from your vents and into your room. Clear plastic.
88¢ ea.

60 & 100 WATT LIGHT BULBS
Our Best Buy on light-bulbs! Your choice of 60 or 100 watts. 2 bulbs per pkg.
2 PKGS. FOR 88¢ ea.

PACKAGE OF 10 GARBAGE BAGS
10 sturdy plastic garbage bags with ties per package. Approx. 26" x 36".
2 PKGS. FOR 88¢

DECORATIVE PLANTERS 88¢ ea.
PLANTER BRACKETS 88¢ ea.
CRIMP SET NYLON YARN 3 FOR 88¢
12 SPOOL THREAD PAK 2 FOR 88¢
THUMB GRIP CONTOUR BRUSH 2 FOR 88¢
ENVELOPES — BOX OF 80 88¢ ea.
PLASTIC BOOT TRAY 88¢ ea.

5 IN 1 SCREWDRIVER 88¢ ea.
KITCHEN SCISSORS 88¢ ea.
CAKE CUTTER & SERVER 88¢ ea.
ALUMINUM BASTERS 88¢ ea.
DECORATOR SETS 88¢ ea.
BAKE KING* FOILWARE *Reg'd T.M. 2 FOR 88¢
ASSORTED OVEN MITTS 88¢ pr.

SELF ADHESIVE VINYL—2 YDS. 88¢ ea.
CHILDREN'S CARD GAMES TOY METAL 2 FOR 88¢
MOTORCYCLES 8 MODELS 88¢
BABY ALLISON DOLLS — 9" TALL 88¢ ea.
DRESS-UP DOLLS 2 FOR 88¢
COTTON TERRY BATH TOWELS 88¢ ea.
JIG SAW PUZZLES 88¢ ea.

POCKET ADDERS 88¢ ea.
COLOURING TABLECLOTH 88¢ ea.
CLAY DOUGH 88¢ pkg.
LADIES' GLOVES 88¢ pr.
16 OZ. CLAW HAMMERS 88¢ ea.
10" WINDOW WIPERS 88¢ ea.
MAGNETIC DAISY HOOKS 88¢ ea.

3 SIZES OF PHOTO FRAMES 88¢ ea.
WASHABLE MUD MATS 88¢ ea.
STACKING COFFEE MUGS 3 FOR 88¢
SCRAPER & PUTTY KNIFE SET 88¢ set
BRASS PADLOCK 88¢ ea.
TRI & METRE SQUARE 88¢ ea.
7 PCE NUT DRIVER SETS 88¢ ea.

5/8 QUART SAUCEPANS 88¢ ea.
WOODEN CANDY DISH 88¢ ea.
100% COTTON DISH CLOTHS pkg. of 3 88¢
COTTON HALF APRONS 2 FOR 88¢
SLACK RACKS 88¢ ea.
DRIP DRY HANGERS set of 10 88¢
BUTTER MELTER 88¢ ea.

Kmart Your Satisfaction Guaranteed Or Money Cheerfully Refunded... not just a slogan BUT A WAY OF LIFE

Kmart Plaza, 2121 E. Trans Canada Hwy, Kamloops
University Heights Shopping Centre, 3986 Shelbourne Street, Victoria
WESTWOOD MALL, 3000-1 Barnet Highway, Port Coquitlam
Kmart Plaza, King George Hwy. & 102nd Ave., Surrey
Village Green Mall, Highway 97 at 48th Ave., Vernon

WE WELCOME CHARGEX AND CREDIT CARDS

OPEN MONDAY TO FRIDAY 10 A.M. to 10 P.M. SATURDAYS 9 A.M. TO 10 P.M.
MON TO FRI 9.30 to 9.30 SAT 9.00 to 9.30

Kmart's Advertised Merchandise Policy
It is the intention to have every advertised item in stock on our shelves. If an item is not available for purchase due to any unforeseen reason, Kmart will issue a Rain Check on request for the merchandise to be purchased at the sale price when it is available or will sell you a comparable quality item at a comparable reduction in price. Our policy is to give our customers "satisfaction always."
S.S. KRESGE CO. LTD.

Riddle of gaming house

High court offers new deal to gambling case accused

OTTAWA (CP) — The Supreme Court of Canada will attempt to determine the distinction between a friendly game of cards and the offence of keeping a common gaming house.

The court has agreed to hear the appeal of five men convicted of the offence in September, 1975. They had organized a game of blackjack at Toronto's Chesswood Arena following a wedding stag party.

Each player was charged a game entrance fee of $20 which included drinks. The police raided and laid charges.

The men lost their appeal to the Ontario Court of Appeal.

Documents presented to the high court by their lawyers said the Ontario Appeal Court erred in holding that using the arena for a card game on one occasion constituted keeping a gaming house.

Crown lawyers said the case was of national interest and they would not seriously resist the application for permission to appeal.

The case will likely be heard early next year.

Israeli doctors resign

TEL AVIV (Reuter) — All of Israel's 2,580 hospital doctors have handed in resignations effective Dec. 1.

The doctors, who work in government hospitals or for the state health service, have been conducting a slowdown for a month to back demands of pay increases to cover extra night duties and standby shifts.

East Germans want out

Patient, nervous wait

EAST BERLIN (Reuter) — The foyer of West Germany's "permanent mission" embassy here resembles a doctor's waiting room at the height of an epidemic.

At any time on any weekday, some 20 people sit nervously on the edges of their seats behind the mission's barred windows. The "patients" rarely smile or speak or make use of the coffee machine in the corner.

Virtually all are dissident citizens of Communist East Germany. The epidemic is their desire to emigrate.

The plight of the "patients" is summed up by a green booklet lying on a foyer table, entitled 77 Practical Tips for Trips to and from the East German Democratic Republic.

The booklet begins: "There are several possibilities for West Germans to visit East Germany. Unfortunately, trips from East Germany are not so easily available."

The simple statement is almost as graphic as the Berlin wall or the 800 miles of barbed wire, fences and guns which prevent East Germans from going west.

At least 5,000 East Germans have sat in the foyer of Bonn's white-stone mission on the Hanoversche Strasse here, a few hundred yards from the wall, in the last 12 months, seeking advice on how to leave their country legally.

As East German border security methods — sharpshooters, automatic trip-guns and land mines — have become more and more lethal, the East German government has been faced with a new wave of legal applications for emigration.

Injected with a new courage by last year's Helsinki European security agreement, with its references to more human contacts between East and West, an estimated 110,000 East Germans have made such applications. A few years ago this would have been unheard of.

In at least one East Berlin district council office, the official "interview hours," previously only on Tuesday, had to be increased to four days a week to accommodate would-be emigrants.

One young couple said, "Each time we go there, we have to wait around two hours. In the waiting room, everyone talks about why they want out. Some have political, others have family reasons.

"We are taken into a room with no furniture but a desk and three chairs, two for us and one for the lady behind the desk. She always says, "You really must be patient. Have you any idea how many applications I have to deal with?"

For this couple, emigration is now the only choice. The husband, having seen many friends lose their jobs after applying to emigrate, decided to give up his job before taking the step.

Since then, he has tried, unsuccessfully, to obtain part-time work to support his family.

The new wave of would-be legal emigrants was highlighted by 79 citizens of the city of Riesa who recently signed a petition demanding the right to move to West Germany. Five have since been arrested, family sources say.

East German sources say the Communist leadership has quietly begun taking steps to halt the flood of applications. Some applicants report increased isolation, saying even their former closest friends now ignore them.

One source close to the mission said, "The thousands who visit the mission are only the tip of an iceberg. They are the ones who have tried everything else and go to the mission as a last resort.

"They no longer care that they have to pass two East German police guards to enter the mission, that they are probably photographed going in and that their conversation may even be bugged by East German intelligence."

SALE

SK Kmart Gives Satisfaction Always!

On sale November 3rd to 6th • While Quantities Last
We reserve the right to limit Quantities

COLOURFUL PERKINS GIFT WRAP
10 bright sheets in a variety of appropriate designs. Each sheet approx. 20" x 30"
88¢ pkg.

FOR HOURS OF FUN... PAINT BY NUMBERS
6 Titles. Sets include pictures, paints and brushes. Favourite children's subjects.
88¢ ea.

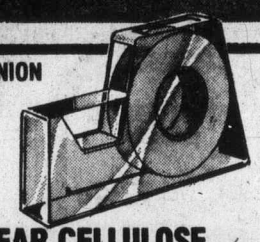

CLEAR CELLULOSE TAPE—1/4" x 1,300"
A handy buy on cellulose tape! Clear. Each roll approx. 1/2" x 1,300". 2 FOR
88¢ ea

2 PLY EVERYDAY NAPKINS
Paper napkins with the look and feel of linen! 6 charming designs. 16 to a pkg. 2 FOR
88¢

SET OF 3 SCRAPERS 88¢ set

TWIN PACK BALL PENS 88¢ pkg.

SPRING CLIPS 88¢ ea.

WHISK BROOMS 88¢ ea.

SLIP JOINT PLIERS 88¢ ea.

FEATHER DUSTERS 88¢ ea.

OPENER & POURER 88¢ ea.

ROLL 'N RACK REFILLS pkg. of 30 88¢

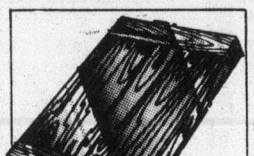

PASTRY BOARDS 88¢ ea.

APPLE SLICERS 88¢ ea.

MEAT THERMOMETERS 88¢ ea.

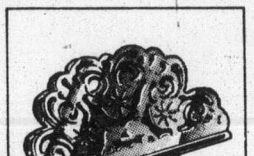

NAPKIN HOLDER 88¢ ea.

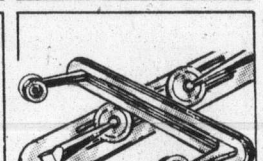

PAPER TOWEL HOLDER 88¢ ea.

MEASURING TAPE — 6' 88¢ ea.

ICE CREAM SCOOPS 88¢ ea.

3 PCE MEASURING SPOON SETS 88¢ set

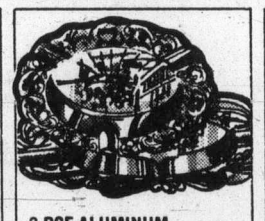

3 PCE ALUMINUM ASH TRAY SETS 88¢ set

8" DIAMETER STRAINER 88¢ ea.

MATCHBOX SKYBUSTERS 88¢ ea.

1 CUP SIFTERS 88¢ ea.

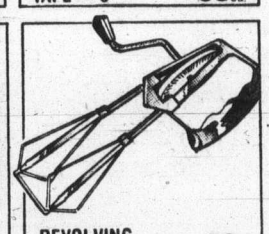

REVOLVING EGG BEATERS 88¢ ea.

BIG TIME COLOURING BOOK 88¢ ea.

WATER COLOR PAINT BOX 88¢ ea.

HEXAGONAL ICE TRAYS 88¢ ea.

MINI CAR ASSORTMENT 2 FOR 88¢

SPLATTER SCREEN 88¢ ea.

SOUP LADELS 88¢ ea.

DIET SCALES 88¢ ea.

HANGING PLANTER TRAY 88¢ ea.

3 PCE WOODEN SPOON SETS 88¢ set

BIKINI BRIEFS 2 FOR 88¢

QUEEN SIZE PANTY HOSE 88¢ ea.

MEN'S (10-12) DRESS HOSE 88¢ ea.

MEN'S NYLON WORK HOSE 88¢ ea.

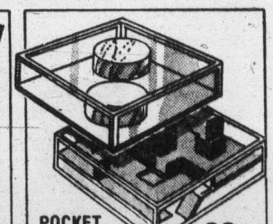

POCKET PUZZLES 88¢ ea.

ROSE CANDLE WITH HOLDER 88¢ ea.

SPOUT PAILS 88¢ ea.

ROUND DISHPANS 88¢ ea.

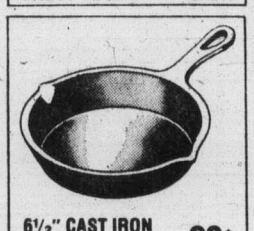

6 1/2" CAST IRON SKILLETS 88¢ ea.

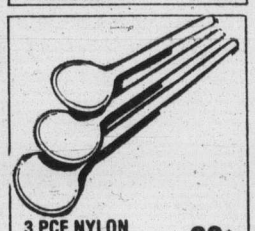

3 PCE NYLON SPOON SETS 88¢ set

LOAF PANS 88¢ ea.

CLOTHESPINS — BAG OF 60 88¢ bag

Kmart Your Satisfaction Guaranteed Or Money Cheerfully Refunded... not just a slogan BUT A WAY OF LIFE

Kmart Plaza, 2121 E. Trans Canada Hwy. Kamloops
University Heights Shopping Centre, 3986 Shelbourne Street Victoria
WESTWOOD MALL, 3000-1 Barnet Highway Port Coquitlam
Kmart Plaza, King George Hwy. & 102nd Ave., Surrey
Village Green Mall, Highway 97 at 48th Ave. Vernon

OPEN MONDAY TO FRIDAY 10 A.M. to 10 P.M. SATURDAYS 9 A.M. TO 10 P.M.
MON TO FRI 9.30 to 9.30 SAT 9.00 to 9.30

WE WELCOME CHARGEX AND CREDIT CARDS

Kmart's Advertised Merchandise Policy
Our firm intention is to have every advertised item in stock on our shelves. If an advertised item is not available for purchase due to any unforseen reason, a Rain Check or request for the merchandise to be purchased at the sale price wherever available or will sell you a comparable quality item at a comparable reduction in price. Our policy is to give our customers "satisfaction always."
S.S. KRESGE CO. LTD.

Mini-gang in style of Mafia

TORONTO (CP) — Police know about 50 men who they say belong to the Honored Society of Calabria operating in the city's Italian community, the Globe and Mail says.

Other society members are known to live in Hamilton and Ottawa, the newspaper says.

It says one senior Metropolitan Toronto policeman has dismissed the group as a "lunch-bucket Mafia" while others say members of the society should be watched carefully because within 10 years they might grow into a major criminal threat outside the Italian community.

Criminal activity by members, all of whom have come to Canada from Italy's southern province of Calabria during the last 25 years, has included extortion, loan-sharking, arson, bombing, murder, narcotics, counterfeiting and transactions in illegal firearms and stolen bonds and securities, The Globe and Mail says.

The newspaper says a joint study by the RCMP, provincial and Metro police between 1969 and 1972 found that the society in Toronto had set up a control board to settle internal disputes and maintain discipline among its members.

Metro police are interested in whether the death in Toronto of Salvatore Palermiti, from the town of Siderno in Calabria, is linked to the society, The Globe and Mail says.

The body of the 19-year-old man, who was visiting relatives, was found in an unfinished apartment building last June 7. He had been shot to death.

B.C. policeman to federal post

VANCOUVER (CP) — Inspector Ted Lister of the city police department has been selected by the Solicitor-general as national consultant on preventive policing, Chief Constable Don Winterton has announced.

Lister, 41, a 20-year veteran of the force following three years with the RCMP, will assume his new duties in Ottawa on Jan. 1.

Too much love for groom

SAN CRISTOBAL ECTEPEC, Mexico — When the priest asked if there were any impediments to the wedding, a Mexico City traffic policeman and would-be bigamist was nabbed at the altar by federal judicial police waving an arrest warrant.

They were followed by the groom's first wife, who engaged in a shoving match with the bride, **Elvia Manjarrez Curz**, 20, whose civil marriage to **Jose Luis Espinosa Duenas** three months ago was being confirmed in the religious ceremony.

Espinosa, 25, a traffic policeman in Mexico City, was jailed on charges of bigamy.

□

NEW YORK — **Mrs. Jacqueline Onassis** will make her debut as a book editor next month with the publication of a Viking Press book in connection with an exhibit of Russian costume at the Metropolitan Museum of Art.

The book, In the Russian Style, is the first edited by the

Onassis
. . . book editor

former first lady since she joined Viking as a consulting editor in September, 1975.

□

HOLLYWOOD — The wife of Rolling Stones musician **Ronald Wood** gave birth Saturday to an 8 lb. 10 oz. boy named **Jesse James.**

□

BOSTON — District Court Judge **Elwood McKenney** said he wants to try some cocaine in order to determine if the drug is as harmful as Massachusetts law says.

□

MOSCOW — A military tribunal Monday sentenced a soviet citizen, **A. I. Sukachev,** to death by firing squad after hearing evidence he killed up to 30 persons a day while working for the Nazis in the Second World War.

□

RENO, Nev. — After he did not show up for two weekend appearances and police searched for him, country-western singer **Merle Haggard** phoned a hotel-casino here to cancel an engagement beginning tonight.

"I think the pressure got a little too much and he decided to take off a few days," said a friend and former member of Haggard's band.

□

VATICAN CITY—**Pope Paul** has decided that Cardinal **Stefan Wyszynski,** 75, will stay on as primate of Poland's 30 million Roman Catholics Despite his advancing age, a spokesman for the Cardinal said.

□

DETROIT — Romanian Orthodox Archbishop **Valeria Trifa,** facing federal charges that he participated in Nazi war crimes and the slayings of an estimated 10,000 persons, says he has not decided how to respond to a request that he resign from the National Council of Churches' governing board.

NAMES in the NEWS

Bargaining produces low hikes

OTTAWA (CP) — Collectively bargained settlements in the third quarter of this year produced an average increase in base rates of 9.7 per cent in compound terms, the lowest quarterly increase since the end of 1972.

The labor department said in a news release Tuesday that average increases for 167 settlements negotiated in the three-month period ended Sept. 30 were more than a percentage point lower than increases in the second quarter of this year. Those increases averaged 11.2 per cent.

The figures are based on an analysis of collective agreements covering 500 or more workers in industries other than construction. The survey takes into account the effect of anti-inflation board rulings.

During the 12-month period ended Sept. 30, there were 529 major collective agreements settled, providing an average annual increase in base rates of 11.9 per cent.

COMMERCIAL MORTGAGES?
J. D. BOSDET LTD.
#120-727 JOHNSON ST.
CALL 386-3128

COMING NOV. 12-14
to Victoria
KROEZE BROTHERS
GOSPEL CONCERT
Hear the Kroeze's on television every Sunday!
KSTW Channel 11 at 10 P.M.

ART GALLERY OF GREATER VICTORIA
EXHIBITION AND SALE OF ORIGINAL GRAPHIC ART
Major works by early and modern masters. Date of sale Wednesday, November 3. Place — Art Gallery of Greater Victoria from 12 noon to 6:00 p.m. This sale is arranged by Ferdinand Roten Galleries.
Amongst those artist's works being sold are Motherwell, Durer, Pissarro, Dali, Utrillo, Munch, Tolouse-Lautrec, Goya, Matisse, Cruikshank, Kollwitz, Cezanne, Whistler
1040 Moss Street, Victoria, V8V 4P1, 384-4104
11-3

CREEPS
PRESENTED BY BASTION STUDIO COMPANY WRITTEN BY DAVID FREEMAN OCTOBER 29 - NOVEMBER 6 AT THE BELFRY (FERNWOOD & GLADSTONE)
TICKETS AT BASTION OFFICE 1002 WHARF ST 386-8301
$3.50 AND $3.00 (SENIOR CITIZENS & STUDENTS)
PLEASE NOTE: COARSE LANGUAGE AND CONTROVERSIAL SUBJECT MATTER
"CREATES OUT OF TRAGIC CIRCUMSTANCES A WORK BRISTLING WITH LIFE AND HUMOUR"

Cosmos Rockmanonoff Presents:
Long John Baldry

VICTORIA B.C.
NOVEMBER 1+2+3
STARDUST CABARET
SPECIAL GUEST STARS
SPITFIRE
ADVANCE TICKET SALES AT THE STARDUST
$5.00 Advance • $5.50 Nite of Show
DOORS 8 P.M. • SHOWTIME 9 P.M.

MEMORIAL ARENA
WEDNESDAY
TINY TOTS SKATING
9:30-11:00 a.m.
LADIES' SKATING
1:30-3:00 p.m.
10-5

CJVI/900 presents
The Elvis Presley Story
TONITE 7 P.M.
11. KING OF THE STRIP
Las Vegas. Elvis' first Number One record since 1963: "Suspicious Minds." Elvis' Encore and best reviews of his writing career. Elvis back on top. Spotlighting the best of the best. Elvis plays the movie role of his career: himself.
presented by McDonald's Bread

TM for happiness

TRANSCENDENTAL MEDITATION
International Meditation Society
Free Introductory Lectures
Governor David Lawley
WED. and FRI., 8 p.m.
1270 Pandora Ave.
383-9822

Vancouver Island 2nd Annual
Antique Show & Sale
30 Exhibitors
ANTIQUES • FINE ART
COLLECTIBLES
10,000 Items
GEORGIAN LOUNGE
EMPRESS HOTEL
Friday, November 5, 6 p.m.-10 p.m.
Saturday, November 6, 12 noon-10 p.m.
Sunday, November 7, 12 noon-6 p.m.
Admission $2.00

ALLEN HOUGHTON PRESENTS
DIRECT FROM LONDON—THE WORLD OF
GILBERT AND SULLIVAN
WITH STARS of D'OYLY CARTE!
Highlights from:
The Mikado — H.M.S. Pinafore
The Gondoliers — Pirates of Penzance
and many more . . .
Acclaimed all over the world. Superb, delightful, enchanting, "bubbles with charm."

FRI. & SAT. NOV. 5-6
8:30 p.m.
McPHERSON PLAYHOUSE
Tickets: $7.50, $6.50, $5.50
McPHERSON BOX OFFICE NOW OPEN
10-21

FELICE'S CATERING
FOR ANY PARTY ANYWHERE
For Information
Ph. 382-3239

ESQUIMALT SPORTS CENTRE
WEDNESDAYS
PUBLIC SKATING
3:30 P.M. to 5:00 P.M.
SKATE RENTALS AND SHARPENING
10-19

A PROMISCUOUS PEEK at
The Miss Layed Genii
concubines, mistresses, dolls, maidens, and wild, wild women.

Charley's Nieces
they're really something
Color
RESTRICTED
foxcinema
THE MISS LAYED GENII 7 and 9:40
CHARLEY'S NIECES—8:20
quadra at hillside
Warning for both: Comp. conc. with sex. B.C. Dir.
382-3370

ROBERT SHAW JAMES EARL JONES PETER BOYLE GENEVIEVE BUJOLD
BEAU BRIDGES GEOFFREY HOLDER "SWASHBUCKLER" MATURE
NITELY AT 7 & 9
Box Office Opens 6:45
TOWNE
382-3722 • Douglas & Humboldt

IT'LL KEEP YOU ON THE EDGE OF YOUR SADDLE.
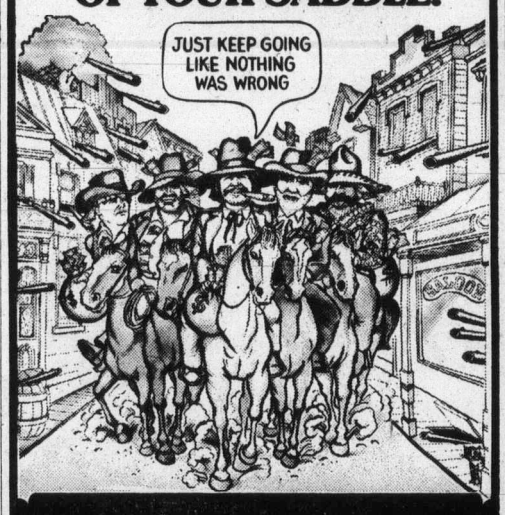

CHARLES BRONSON and JILL IRELAND in A FRANKOVICH/SELF Production
"FROM NOON TILL THREE"
Screenplay by FRANK D. GILROY • Based on the novel by FRANK D. GILROY
Directed by FRANK D. GILROY • Produced by M. J. FRANKOVICH and WILLIAM SELF
Music by ELMER BERNSTEIN • Lyrics by ALAN and MARILYN BERGMAN
MATURE. Warning: occasional coarse language. — R. W. McDonald, B.C. Director.
Production Services by Devon Persky Bright
United Artists A Transamerica Company
CAPITOL 805 Yates 384 6811
STARTS THURSDAY!

CINEMA SHOWCASE
"If there were Pulitzer prizes for movies, I think 'All The President's Men' would be a sure winner." Gene Shalit, NBC-TV
ENDS THURSDAY
NIGHTLY AT 6:50, 9:10
CORONET 536 Yates 383 6414
REDFORD/HOFFMAN
"ALL THE PRESIDENT'S MEN"
MATURE. Warning: occasional coarse language. — R. W. McDonald, B.C. Director.
DUSTIN HOFFMAN
LAURENCE OLIVIER
ROY SCHEIDER
NIGHTLY AT 7:10, 9:15
RESTRICTED
OAK BAY 2184 Oak Bay Avenue 598-2213
MARATHON MAN
A thriller
in Color a paramount picture
Warning: coarse language and violence throughout.—R. W. McDonald, B.C. Director
JACK LEMMON GENEVIEVE BUJOLD
ALEX & THE GYPSY
ENDS WEDNESDAY
NIGHTLY AT 7:20, 9:20
CAPITOL 805 Yates 384 6811
MATURE
Warning: some nudity, coarse and suggestive language. — R. W. McDonald, B.C. Director
BASED ON THE NOVEL "VET IN HARNESS" BY JAMES HERRIOT
NIGHTLY AT 7:05, 9:05
ROYAL 805 Broughton 383 9711 GENERAL
It Shouldn't Happen to a Vet
ENDS THURSDAY
GATES—7:30 SHOW—8:00
TILLICUM DRIVE-IN Burnside at Tillicum 382 7531
JAN MICHAEL VINCENT IS "BABY BLUE MARINE"
—plus—
"THE STRANGER AND THE GUNFIGHTER"
MATURE. Warning: occasional violence — R. W. McDonald, B.C. Director.

exhibition & sale of original graphics for collectors
CHAGALL, BASKIN, ROUAULT, DAUMIER, MATISSE, PICASSO AND MANY OTHERS.

The University of Victoria
Victoria, British Columbia
Book Store
Thursday, November 4, 1976
11 a.m. to 5 p.m.
PURCHASES MAY BE CHARGED
FR ARRANGED BY FERDINAND ROTEN GALLERIES BALTIMORE, MD

Where anything can happen.. and usually does!
ODEON 1 700 YATES STREET 383-0513
MON.-THURS. 7:15, 9:15
CAR WASH
MATURE

You can lock your car, but if he wants it . . . it's
MATURE
ODEON 2 700 YATES STREET 383-0513
GONE IN 60 SECONDS
DAILY
1:45, 3:40, 5:25, 7:15, 9:15

ACADEMY AWARD WINNER
GENERAL
THE MAN WHO SKIED DOWN EVEREST
HAIDA 800 YATES STREET 382-4278
MATINEES FRI., SAT., SUN. 1:35, 3:25, 5:15, 7:15, 9:15
MON.-THURS., 7:15, 9:15

COUNTING HOUSE CINEMA 1 BROAD AT BROUGHTON 383-3434
frequent coarse language (B.C. Director)
7:15, 9:30
MATURE
ENDS THURS.
ALL SCREWED UP

COUNTING HOUSE CINEMA 2 BROAD AT BROUGHTON 383-3434
Everyone's most unlikely hero!
WOODY ALLEN as THE FRONT
Occasional coarse language. — (B.C. Dir.)
ENDS THURS. NIGHTLY 7:10, 9:15
MATURE

THE GREATEST AFRICAN ADVENTURE EVER FILMED!

Samuel Z. Arkoff Presents
LEE MARVIN AND ROGER MOORE IN
SHOUT AT THE DEVIL
An AMERICAN INTERNATIONAL Picture
Also Starring
BARBARA PARKINS • IAN HOLM • RENE KOLLDEHOFF
A MICHAEL KLINGER PRODUCTION • A PETER HUNT FILM
Music Composed and Conducted By MAURICE JARRE
Screenplay By STANLEY PRICE • ALASTAIR REID and WILBUR SMITH
Based on the book "SHOUT AT THE DEVIL" by WILBUR SMITH
Produced By MICHAEL KLINGER • Directed By PETER HUNT
COMING SOON!
ODEON 2 700 YATES STREET 383-0513
MATURE
Warning: occasional violence. (R. W. McDonald, B.C. Director)

FALL FOOD VALUES

• GOV'T. INSPECTED • GRAIN FED.
FRESH • WHOLE OR HALF • PORK PICNIC LB. 79¢

PORK BUTT STEAKS LB 1.19

• LOIN • PORK CHOPS LB. 1.39

PORK BUTT ROAST • BONE IN • • WHOLE OR ½ • LB. 1.09

PORK LEG ROASTS • BONE IN • WHOLE OR ½ • LB. 1.19

BULK BEEF SAUSAGES ..... LB. 69¢

REGULAR • CANADA GRADE 'A' BEEF • GROUND BEEF ..... LB 69¢

INSTANT COFFEE
MAXWELL HOUSE 10-OZ. JAR 3.49

MARGARINE
HARVEST 3-LB. PKG. 1.29

ICE CREAM
FAMILY STYLE OR BIG DIPPER 2-LITRE CARTON 1.29

TOMATO JUICE
AYLMER FANCY 48-OZ. TIN ..... 59¢

PORK SIDE RIBS LB. 1.19

SIDE BACON
CAPITAL BY THE PIECE LB. 1.29

COTTAGE ROLLS
GAINERS FULLY COOKED CRYOVAC HALVES LB. 1.69

SUMMER OR SALAMI SAUSAGE STICKS GAINERS 1½-LB.AV. EACH 1.69

REGULAR OR ALL BEEF SKINLESS WIENERS GAINERS 1-LB. PKG. ..... 89¢

HICKORY SMOKED SLICED COOKED MEATS CHICKEN • PORK and BACON MACARONI and CHEESE BAKED VIENNA 12-OZ. PKG. ..... ea. 89¢

BATHROOM TISSUE WHITE SWAN ASSORTED 4-ROLL PKG. ..... 98¢

TOMATO and VEGETABLE SOUP AYLMER 10-OZ. TIN ..... 5 TINS 1.00

PEEK FREANS ASSORTED BISCUITS SHORTCAKE — DIGESTIVE — NICE FRUIT CREME — RICH TEA — COFFEE CREAM — P. F. ASSORTED — ASSORTED CREAMS 6-OZ. — 7-OZ. PKGS. ..... 49¢

APPLE SAUCE SUN-RYPE RED LABEL 14-OZ. TIN .. 2 TINS 69¢	PANCAKE FLOUR AUNT JEMINA 3½-LB. PKG. 1.09	PINK SALMON CLOVERLEAF 7¾-OZ. TIN ..... 89¢
LUNCHEON MEAT TULIP 12-OZ. TIN ..... 79¢	CHOICE TOMATOES FORTUNE 19-OZ. TIN .. 2 TINS 79¢	LONG SPAGHETTI CUT MACARONI CATELLI 16-OZ. PKG. 2 PKGS 89¢
PROCESSED CHEESE LOAF SEVEN FARMS 2-LB. PKG. 2.39	WHOLE KERNEL CORN NIBLETS FANCY 12-OZ. TIN .. 2 TINS 89¢	PORK and BEANS MALKINS 14-OZ. TIN .. 3 TINS 1.00
FROZEN PEAS FRASER VALE FANCY 2-LB. PKG. .... 89¢	PAULINS RUFFLES CHOCOLATE OR CARAMEL 12-OZ. PKG. ..... 89¢	FRUIT COCKTAIL LIBBY'S FANCY 14-OZ. TIN .. 2 TINS 79¢
CUT MIXED PEEL ROBINSONS 16-OZ. PKG. 1.19	GLACE PINEAPPLE RINGS ROBINSONS ASSORTED PKG. OF 4 ..... 59¢	PAPER TOWELS WHITE SWAN ASSORTED 2-ROLL PKG. ..... 98¢
RED and GREEN GLACE CHERRIES ROBINSONS 8-OZ. PKG. ..... 89¢	ASSORTED CAT FOOD PUSS 'N' BOOTS 15-OZ. TIN ..... 2 TINS 55¢	FACIAL TISSUE BETTER BUY PINK — WHITE PKG. OF 200 ..... 59¢
POWDERED DETERGENT TIDE 80-OZ. PKG. 2.49	POWDERED CLEANSER COMET 22-OZ. CONTAINER .... 49¢	BLEACH JAVEX 128-OZ. JUG 1.09
DISINFECTANT LYSOL SPRAY 13-OZ. TIN 1.59	DANDRUFF REMOVER RESDAN 6-OZ. BOTTLE 1.39	ANACIN TABLETS BOTTLE OF 100 TABLETS 1.29

CALIFORNIA CANADA No. 1 LETTUCE 29¢ EACH

OKANAGAN FANCY SPARTAN AND McINTOSH APPLES 4 LBS. 99¢

B.C. GROWN MUSHROOMS LB. 89¢

PRICES EFFECTIVE WED., NOV. 3rd TO SAT. NOV. 6th
WE RESERVE THE RIGHT TO LIMIT QUANTITIES

2187 Oak Bay Ave.
Cadboro Bay Village

Colwood Plaza
230 Cook St.

Sooke Village
Shelbourne Plaza

11-1

SHOP-EASY FOODS

Scott espouses educational ideals

PM backs lighthouse philosophy

Victoria's lighthouse-philosopher Bill Scott has an impressive lot of mentors — Shakespeare, Voltaire, Dickens, Bertrand Russell, and Bernard Shaw.

Another of Scott's mentors is Maria Montessori, the famed Italian educator whose Montessori method is aimed at enabling children from about three to six years of age to develop positive learning habits and attitudes.

Scott would like to make Montessori schools available to all Canadian children, not just children of the wealthy.

Backed with a letter of support from Prime Minister Trudeau, Scott held a press conference at the Century Inn Tuesday, and urged provincial premiers, opposition leaders, and municipal officials to evaluate his proposals for promoting pre-school education.

Some of his thoughts on contemporary pre-shcool education are:

- Children have the inborn capability of teaching themselves.
- Most parents and teachers "stripmine" children's minds.
- A child should be regarded as one of nature's most intelligent wonders.
- Only children can produce cohesion and true democracy in Canadian society.
- Canada's adult eduation system is "a comedy of errors."

He told reporters that life was a contest between the forces of greed and compassion, or between "ego-maniacs" and "ego-altruists."

He said most politicians, and those in charge of capital, education, and labor, were ego-maniacs.

Trudeau a letter to Scott last month pointed out that education was a provincial matter, but said: "I do want to encourage you to continue your efforts. . . , It is a cause worth fighting for and the ideals you espounse deserve to be supported by every Canadian."

Scott's proposals to the prime minister were:

- To investigate the formation of universal training schools and kindergartens based on the Montessori method.
- To teach English in Quebec nursery schools, and French in nursery schools outside Quebec.
- To gather all information available on Montessori schools in Canada, and look into the possibility of nation-wide Montessori teacher training.
- To produce all information available on nursery schools and kindergartens in the People's Republic of China.
- To produce a resume of the Montessori method, and its possible nation-wide effect.

Sommers' memory 'hazy' on pension offer

VANCOUVER (CP) — Robert Sommers, former forestry minister under former Premier W. A. C. Bennett, says he "may be a bit hazy" on whether Social Credit supporters offered him a $600 monthly pension for life just before he faced bribery and conspiracy charges in 1957.

Sommers became the first person in Commonwealth history to go to jail for crimes committed while he was a minister of the crown when he was convicted in Nov. 1958.

He was sentenced to five years in prison and served two years and four months.

Sommers claimed in a weekend radio interview that a deal had been worked out with the attorney-general's department and he "got the big double cross" when charges were also laid against three forest companies and three other men as well as himself.

The other charges were stayed when the minister was convicted of conspiracy and five specific charges of accepting bribes in connection with the issuing of forest management licences.

Sommers gave a somewhat different account of the pension offer when interviewed Monday on television.

"I think the suggestion came from me in conversations I had with Mr. Skillings (Waldo Skillings, then a Social Credit party supporter and later a cabinet minister) that I thought it would be a good idea if I went to the United States to continue my education there," Sommers said Monday.

Lang ready to meet some French air pleas

OTTAWA (CP) — The government has promised some legislative changes in an attempt to get French-speaking air traffic controllers to participate in technical studies on the touchy issue of French air communications in Quebec airspace.

Transport Minister Otto Lang said Tuesday in a letter to l'association des Gens de l'Air du Quebec Tuesday that the government is ready to change the Public Service Staff Relations Act to meet some demands by the Quebec group.

The changes would, in effect, allow the French-speaking controllers to protest actions by the Canadian Air Traffic Control Association (CATCA) and perhaps gain permission to set up their own union. Some Quebec controllers have said they want a separate union.

The proposal was among a number of conciliatory statements made by Lang in a letter which called on the Gene de l'Air to take part in the bilingual air traffic control studies.

The letter was replying to conditions laid down by the Gens de l'Air in late September before participating in the studies.

The bilingual air traffic control issue led to a series of walkouts during the summer by CATCA and Canadian Air Line Pilots Association members. The two groups were protesting the government policy of gradually extending the use of French in Quebec airspace.

Lang said in September the simulator tests were being delayed because the Gens de l'Air was refusing to participate. In late September the Gens de l'Air listed 16 conditions for taking part.

Advertising brings product information to you

CANADIAN ADVERTISING ADVISORY BOARD

Marine calendar

NAVY

Mackenzie, Yukon, Qu'Appelle — returning Friday at 11:30 a.m.
Endeavour — returning today at 2:30 p.m.
All other ships in port.

MARINE SCIENCES

Parizeau — Yarrows.
Richardson — Malaspina Strait.
Pandora II — Pat Bay.
Vector — Howe Sound.

COAST GUARD

Rider, Ready — refit.
Camsell — Fraser River.
Douglas — Gulf Islands.
Quadra, Racer — in port.
Vancouver — on Station Papa.

MERCHANT MARINE

Olympic Pride — Victoria.
Besseggen, Trbovlie — Duncan Bay.
Caledonian Forest, Ponderosa — Cowichan Bay.
Belita — Harmac.
Konstantin Paustovsky — Crofton.
Seapwill — Port Alberni.

When it comes to insurance it's Dominion for Life
...in Victoria
call Paul O'Connor 386-1441
THE DOMINION LIFE ASSURANCE COMPANY

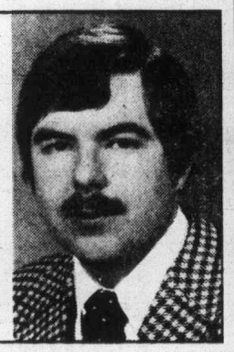

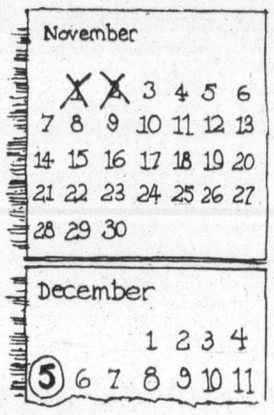

Sunday is too late!

Sunday, December 5th, 1976 is one day too late for you and a friend to save $125. each on a 1 year membership at European Spa Fitness Centres. Join people like you who want to get in shape and have fun doing it.

Don't miss out! Bring a friend and each save $125. (Shortest membership available is $250. for 1 year) Get in shape and save money too. Call for your 2 for 1 membership tonight before 10 p.m.

Vancouver
5655 Cambie St. 266-2371
2405 W. Broadway 736-9888

Burnaby
5500 Kingsway 435-3385

New Westminster
7155 Kingsway 526-9787
Middlegate Shopping Centre

North Shore
3751 Delbrook 985-3148

Richmond
641 A Buswell 278-9796

Surrey
14863 - 108th Ave. 581 1104
Riverside Shopping Centre

Victoria
1570 Hillside 595-5252

Nanaimo
775 North Terminal 754-2355

You'll find someone like you at the Spa.
Call right now

European Spa Fitness Centres

IGA
At Colwood Corners
1860 Island Highway
Prices Effective: Nov. 3, 4, 5 6
We Reserve The Right To Limit Quantities
OPEN 9-9 (Including Sunday)

GRADE A BEEF CROSS RIB ROAST lb. 93¢
LEAN BONELESS STEWING BEEF lb. 89¢
SLICED BACON lb. 99¢
BY THE PIECE BOLOGNA lb. 49¢
READY-TO-EAT HAM Shank Portion While Stock Lasts lb. 89¢
HAM STEAK WHILE STOCK LASTS lb. 1.29
AYLMER TOMATO JUICE 48-oz. 55¢
YORK PINK GRAPEFRUIT JUICE 48-oz. 47¢
CARNATION PINK SALMON 7¾-oz. 87¢
ADMIRAL SOCKEYE SALMON 7¾-oz. 1.23
SUNLIGHT LAUNDRY DETERGENT 5 LBS 1.99
SUNLIGHT LIQUID DETERGENT 32 oz. 89¢
LIBERTY FRUIT CAKE MIX 16-oz. 1.09
LIBERTY CHERRY SLICED CHERRIES 12-oz. 1.09
SNO CAP FRENCH FRIES 2 lbs. 39¢
AUNT HANNA BREAD DOUGH 5's 85¢
PUSS & BOOTS SPECIAL MENU CAT FOOD 1 Kg. 79¢
CARNATION HASH BROWNS 2 LBS 37¢
JELLO JELLY POWDER 6-oz. 2 FOR 79¢
MARVEN GRAHAM WAFER 13-oz. 49¢
IGA FRUIT COCKTAIL 28-oz. 69¢
YORK LIMA BEANS 14-oz. 2 FOR 69¢
HUSKY DOG FOOD 25-oz. 3 FOR 93¢
MISS MEW CAT FOOD 6-oz. 5 FOR 95¢
TETLEY TEA BAGS 144's 1.77
YORK STRAWBERRY RASPBERRY JAM 24-oz. 1.09
CHIQUITA BANANAS 6 LBS 1.00
SUNKIST ORANGES 9 LBS 1.00
LOCAL POTATOES 15 LBS 79¢
LOCAL CAULIFLOWER ea. 37¢
IMPERIAL MARGARINE 3 LBS 1.49
MAGIC MILK POWDER 5 LBS 2.79

386-2121
Monday through Saturday
8 a.m. to 6 p.m.

CLASSIFIED ADVERTISING

Vancouver Island's Largest Shopping Centre in Print

386-2121
Monday through Saturday
8 a.m. to 6 p.m.

CLASSIFIED ADVERTISING RATES

All rates quoted are for insertion in both the Daily Colonist and Victoria Times.

Single Paper rates available on request.

REGULAR CLASSIFIED LOCAL RATE PRIVATE PARTY ONLY
10 word minimum
1 or 2 days
12c per word per day
3 to 5 consecutive days
10c per word per day
6 consecutive days or more
9c per word per day

All real estate, mobile home, rental and business advertising is considered to be commercial advertising and will be charged accordingly.

REGULAR CLASSIFIED LOCAL RATE COMMERCIAL ADVERTISING
10 word minimum
1 or 2 days
15c per word per day
3 to 5 consecutive days
12c per word per day
6 or more consecutive days
11c per word per day

SEMI-DISPLAY LOCAL RATES
Any advertisement which varies from 6 pt. regular classified style shall be considered semi-display
14 agate lines per column inch
1 or 2 days
55c per agate line per day
3 to 5 consecutive days
50c per agate line per day
6 or more consecutive days
45c per agate line per day

NATIONAL AND OUT OF PROVINCE RATE
Regular Classified 15c per word
Semi-Display 60c per agate line
14 agate lines per column inch

BIRTH NOTICES
Up to 30 words $3.30
Each additional word 10c

DEATH NOTICES, MEMORIAL NOTICES AND CARDS OF THANKS
47.5c per count line per day

PRIVATE BOX NUMBERS
$2.75 except Help Wanted Advertisements, $4.40 which includes a Position Filled Advertisement.

Contract rates for local businesses available on request.

CLASSIFIED ADVERTISING COPY DEADLINES

REGULAR CLASSIFIED advertising may be placed in The Daily Colonist up to 5 p.m. the day prior to publication and in the Victoria Times up to 6:00 p.m. the day prior to publication.

SEMI-DISPLAY advertising may be placed in The Daily Colonist up to 12 noon the day prior to publication and in the Victoria Times up to 4 p.m. the day prior to publication.

CLASSIFIED SERVICE FOR DUNCAN COWICHAN VALLEY AND CHEMAINUS

Classified Ads phoned in to our Duncan office before 3:30 p.m. will appear in the following day's papers.

746-6181

TERMS OF PUBLICATION

The Victoria Press Ltd. shall not be liable for non-insertion of any advertisement beyond the amount paid for such advertisement.

In the event of an error occuring the liability of Victoria Press Ltd. shall not exceed the charge for the space actually occupied by the item in question.

All claims on error in publication shall be made within 12 hours thereafter and if not made shall not be considered. No claim will be allowed for more than one incorrect insertion not for errors not affecting the value of advertisement.

All estimates of cost are approximate. Advertisers will be charged with space actually used.

All advertising copy will be subject to the approval of the Victoria Press Ltd., who reserve the right in its sole discretion to classify, reject or insert copy furnished.

All advertisements must comply with the British Columbia Human Rights Act. This act states no advertisement may state or imply a preference, limitation or specification on the basis of an applicant's race, religion, colour, marital status, ancestry, place of origin, age; or sex (unless the matter relates to the maintenance of public decency AND prior approval has been obtained through the Human Rights Branch).

While every endeavor will be made to forward replies to box numbers to the advertiser as soon as possible, we accept no liability in respect of loss or damage alleged to arise through either failure or delay in forwarding such replies, however caused, whether by negligence or otherwise.

NOTICE OF COPYRIGHT

Full complete and sole copyright in any advertisement produced by Victoria Press Ltd. is vested in and belongs to, Victoria Press Ltd.; provided, however, that copyright IN THAT PART AND THAT PART ONLY of any such advertisement consisting of illustrations, borders, signatures or similar components which is, or are, supplied to Victoria Press Ltd. by the advertiser in the form of reproduction proofs, velvox, engravings, etc., and incorporated in said advertisement shall remain in and belong to the advertiser.

BUSINESS OFFICE HOURS

Monday to Friday
8:30 a.m. to 5 p.m.

PHONE DIRECT
386-2121
TO PLACE YOUR CLASSIFIED ADVERTISEMENT

CLASSIFICATION INDEX

VITAL STATISTICS
1 Births
8 Cards of Thanks

THE FOLLOWING SEVEN CLASSIFICATIONS ON THE LAST PAGE OF CLASSIFIED

305 Deaths and Funerals
308-A Cards of Thanks
309 In Memoriams
310 Funeral Directors
311 Monumentals
312 Florists
313 Miscellaneous

NOTICES
14 Announcements
15 Coming Events and Meetings
16 Catering, Banquets and Reception Rooms
17 Restaurants
18 Places to Visit
20 Lost and Found

EMPLOYMENT
21 Help Wanted — General
22 Office Help
23 Skilled Trades
24 Sales Persons and Agents
25 Teachers
26 Part Time—Temporary Help
30 Situations Wanted

BUSINESS SERVICES AND DIRECTORY
36 Business Services and Directory

PERSONAL SERVICES
33 Bands, Musicians and Orchestras
34 Pre-Recorded Music
40 Business Personals
43 Dancing
42 Education
71 Music Teachers
39 Personals
32 Trade Schools
38 Travel

MERCHANDISING
83 Aircraft
117 Antiques
78 Bicycles
80 Boats and Marine
65 Building Supplies
93 Cameras, Supplies and Photo Finishing
127 Chicks, Poultry, Hatching Eggs, Supplies
135 Farm Implements
60 Fuel
97 Furniture
120 Garden Supplies
99 Groceries, Meats and Produce
130 Heavy Equipment and Machinery
128 Livestock, Supplies and Events
100 Miscellaneous for Sale
103 Miscellaneous Wanted
109 Miscellaneous to Rent
77 Motorcycles
70 Musical Instruments
125 Pets and Supplies
96 Ranges, Stoves and Furnaces
92 Sporting Goods
115 Swaps
63 Timber
98 TV, Stereo, Radio Sales and Service
112 Wanted to Rent, Miscellaneous
116 Coins and Stamps

AUTOMOTIVE
155 Automobile Financing and Insurance
164 Auto Body and Painting
162 Auto Repairs, Service and Towing
168 Campers, Trailers and Motor Homes
166 Cars and Trucks Wanted
150 Cars for Sale
151 Sports, Import Cars
148 Lease Vehicles
169 Mobile Homes and Parks
149 New Car Directory
160 Parts, Accessories
158 Tires
154 Trucks, Buses and Vans
156 U-Drive and Auto Washing

ACCOMMODATION
185 Convalescent and Rest Homes
175 Hotels
178 Summer Homes, Cottages and Resorts
181 Tourist Accommodation

RENTAL
201 Apartments to Rent, Furnished
200 Apartments to Rent, Unfurnished
202 Furniture to Rent
203 Apartments Wanted
205 Duplexes to Rent
207 Duplexes Wanted to Rent
215 Halls, Warehouses, Stores and Offices to Rent
197 Housekeeping Rooms to Rent
199 Housekeeping Rooms Wanted
211 Houses to Rent, Furnished
210 Houses to Rent, Unfurnished
212 Houses Wanted to Rent
190 Room and Board
191 Room and Board Wanted
193 Rooms to Rent
194 Rooms Wanted
204 Shared Accommodations

FINANCIAL
155 Automobile Financing and Insurance
233 Mortgage Loans and Insurance
234 Mortgages for Sale
230 Personal Loans and Insurance
235 Wanter to Borrow

REAL ESTATE
260 Acreage for Sale and Wanted
240 Business Opportunities
241 Business Opportunities Wanted
247 Commercial or Industrial Properties
258 Condominiums and Townhouses
253 Country Homes and Properties
270 Exchange Real Estate
290 Farms for Sale and Wanted
263 Garages for Sale, Rent, Wanted
293 Gulf Island Properties
250 Houses for Sale
265 Houses Wanted to Buy
295 Listings Cancelled
268 Listings Wanted
271 Lots for Sale
294 Mainland and Out-of-Province Properties
273 Property for Sale
274 Property Wanted
244 Revenue Property
245 Revenue Properties Wanted
285 Up-Island Properties
256 Waterfront Properties
300 Churches

SUBSCRIPTION RATES

Wherever carrier service is maintained, $4.00 per month.

By mail — Canada, $5.00 per month, $14.50 per 3 months, $28.00 per 6 months, $55.00 per year.

Outside Canada, $12.00 per month, $35.00 for 3 months, $70.00 for 6 months, $132.00 per year.

SATURDAY TIMES ONLY
SUNDAY COLONIST ONLY
Canada, 35 cents per copy, $18.00 per year.
Outside Canada, 60 cents per copy, $30.00 per year.

CIRCULATION REPRESENTATIVES

Duncan, Chemainus—Mr. HILTON HOLT	746-6181
Nanaimo	753-2766
Lake Cowichan	749-3156

United States Representatives
MATHEWS SHANNON and CULLEN, INC.
New York, Boston, Chicago, Detroit, Philadelphia, Pittsburgh, Cleveland, Syracuse, Charlotte, Atlanta, Cincinnati.

PAGE REPRODUCTIONS OR MICROFILM COPIES OF COMPLETE PAPERS AVAILABLE FOR ALL PAPERS PUBLISHED
PHONE 382-7211, LOCAL 276

1 BIRTHS

KALTIO—Born on November 1, 1976, to Mr. and Mrs. Risto Kaltio (nee Laurie Cullingford), 5529-4A Avenue, Delta, B.C., a daughter.

LUDVIGSON — Born to Gordon and Janet, a girl, Natasha Naomi, 7 lbs., 9 ozs, on October 30th, 1976. Thanks to Dr. M. J. W. Penn and the wonderful staff of Royal Jubilee Hospital.

SANDERSON—Born to Archie and Debbie, a girl, Theresa Louise, 5 lbs. on October 30, 1976. Special thanks to Dr. A. G. Vey and maternity staff at Royal Jubilee Hospital.

TOWNSON — Born to Danny and Vicki (nee Osselton), a son, Gordon James, 5 lbs., 14 ozs, on October 19, 1976 at Royal Jubilee Hospital. Many thanks to Drs. Fowler and Morrison and maternity staff.

DEATH and FUNERAL ANNOUNCEMENTS DIRECTLY FOLLOWING CLASSIFIED

14 ANNOUNCEMENTS

FIND YOUR NAME IN TODAY'S CLASSIFIED SECTION UNDER THE HEADING "ICE SHOW WINNER" AND WIN TWO FREE $4 RESERVE SEAT TICKETS TO "THE ICE SHOW"
MEMORIAL ARENA
TICKETS GOOD FOR WED., NOV. 17th, 8 p.m. PERFORMANCE ONLY

If you find your name showing you as a lucky winner of ICE SHOW tickets in the Classified columns today or any day through to Nov. 13, come in person with proper identification to the front counter of Victoria Press Ltd., Douglas at Kings, 9 a.m.-5:30 p.m. and you will receive your two free tickets to "THE ICE SHOW". Winners must pick up tickets within 48 hours of the time when name appears in the paper.

OFFICE CLOSED SATURDAY

CHECK THE ADS IN CLASSIFIED NOW! YOU MAY BE A WINNER

15 COMING EVENTS and MEETINGS

OVER $900
In Prizes Last Week
ST. JOSEPH'S
BINGO
CHURCH HALL
745 W. BURNSIDE, 479-7413
EVERY WEDNESDAY NIGHT
Early bird games — 7:00
25c A CARD, 5 FOR $1.00
20 REGULAR GAMES — 7:30
6 CARDS $2.00
$20.00 or more a game
5 EXTRA GAMES
25c A CARD, 5 FOR $1.00
LOTS OF PARKING CONCESSIONS
OVER $900
In Prizes Last Week

VICTORIA CHAPTER NO. 17, Order of the Easter Star Fall Tea and Bazaar Sat., Nov. 6, 1-4 p.m., Victoria United Chapters Hall, 3281 Harriet Road.

HOLLY AND IVY BAZAAR, Metropolitan United Church, Sat., Nov. 6, 11 a.m. to 2 p.m. Luncheon $1.50.

20 LOST and FOUND

URGENT! SUBSTANTIAL REward for information leading to recovery of "Sparky," large, neutered black and grey striped male cat wearing blue collar; white on face, chest, paws; large black-rimmed eyes. Oscar Street-Fairfield area. Phone 382-3956 or 382-4179.

FOUND VERY FRIENDLY, 2 OR 3-month, grey and black, female kitten, on Halloween, at corner of East Saanich Rd. and Mt. Newton X Rd. Phone 652-5702, after 6:00 p.m.

LOST IN PARKLANDS AREA, October 25, a grey tabby kitten, has unusual paws. If found contact Kirk at 386-7007 or 383-8407.

LOST: WHITE PERSIAN, 2½ years old, one week ago, vicinity of Hampshire and Oak Bay, very timid. 592-6392 evenings.

LOST: IRISH SETTER, AREA OF Tillicum and Island Highway, 20 month-old male. Has lame back leg. 479-1482.

BLACK FEMALE KITTEN found Halloween night vicinity Heron Street, Oak Bay. Owner call 592-2084.

LOST: ONE SMALL BLACK cross Lab terrier, answers to the name Griffin. Woolco area. 384-4553.

GENT'S TRIFOCAL GLASSES, Henderson Pavilion, phone 595-7946 or 384-7704. Reward.

LOST: MAN'S GLASSES IN A black holder. Please phone 385-4038.

LOST: WALLET, GONZALES area on Robertson. Reward. 592-3254.

HAVE LOST 4- OR 5-MONTH-OLD tabby in Colquitz-Admirals, area, with pink collar. Reward 382-1505.

LOST: MALE IRISH SETTER, 11 months old, Quadra-Tolmie area. 958 Scotia Street, 382-5090 after 5.

LOST: YELLOW GOLD FILIGREE bracelet, approx. 1 week ago. Reward. 598-8676.

SMALL ELDERLY BLACK AND brown female dog, found on Ocean Boulevard, no collar, 474-1497.

FOUND: ALL-WHITE MALE CAT. Please phone 382-5239.

FOUND 10-SPEED BIKE, Richmond area. 479-6218.

21 HELP WANTED GENERAL

ADVERTISEMENTS IN THIS CLASSIFICATION MUST COMPLY WITH THE BRITISH COLUMBIA HUMAN RIGHTS ACT

RESIDENT CARETAKER FOR new 14 suite rental apartment. References and some handyman experience. Write to caretaker c/o 998 Annie St., Victora.

RESIDENT MANAGER COUPLE for 56-suite apt. Prefer experienced and general duties. References and age required. Victoria Press Box 680.

FOUR INTELLIGENT DEPENDABle personnel for a rapidly advancing company. Excellent opportunity for advancement, and bonuses. Phone 386-8754, 9-5 p.m.

LIVE-IN HOUSEKEEPER ATtendant for four disabled adults. Permanent part-time position. Excellent salary. References. Apply Victoria Press, Box 673.

BABYSITTER REQUIRED, ONE hour before school, 2 to 5 days during week, would suit school girl or mother near 1027 Leeds Place, $2.00 per hour. 385-0969.

URGENT, BABYSITTER NEEDed days your home Esquimalt area for 14-month-old boy. Michele, 474-1343.

WANTED: BARTENDER FOR Cabaret, suitable for younger clientele. Experience need only apply. 388-6684.

EXPERIENCED WAITERwaitress, part-time evenings to start. Apply in person 622 Yates St., Fat Cat Restaurant.

FRONT-END HELP WANTED Mondays and some additional days, no experience necessary. Apply 225 Menzies Street.

NEEDED IMMEDIATELY, KIND lady who needs a home to live-in and help care for lady and home. 477-2125.

CELEBRITY FASHION JEWELS. Need money for Christmas? Guaranteed weekly wages. 478-4454.

SHORT-ORDER COOK REquired for dining lounge cabaret, must have experience in kitchen management. 388-6684.

EXPERT HAIRDRESSER, fully experienced. Annas Taylor Beauty Salon. Telephone 598-1849, after 6:00 p.m.

HOUSEKEEPER, LIVE-IN, FOR Christian lady,, middle-aged, non smoker preferred. Suite and wages. 658-8028.

EXPERIENCED ONLY FISH and chip cook - waitress - waiter. Also, clean-up person for part time. 478-4221.

WE REQUIRE PERSON TO FILL position of second cook. Please apply in person to 614 Humboldt Street after 3 p.m.

GIRL OR WOMAN WANTED FOR daily housework in rest home, live in, 598-6094.

VOLUNTEER COACH FOR men's team in V.I. Soccer League. 479-9723.

EXPERIENCED COOK, NIGHT shift, and salad person, phone 595-2224.

EXPERIENCED GRILL COOK, morning shift. Apply in person to Fat Cat Restaurant, 622 Yates St.

NEEDED URGENTLY, BABYSITter my home, Royal Oak, 20-month boy, weekdays. 658-8761 after 5.

EXPERIENCED DENTAL ASSIStant required. Certification desirable. Phone Jane, 592-2494.

SCISSORS REQUIRES MODELS for hair designing, longer hair essential, no charge, call 388-6477.

SEMI RETIRED COUPLE FOR relief managers, modern motel. Victoria Press, Box 684.

EXPERIENCED HOUSEKEEPER for small Guest Housse, 4 days per week. Live-in. 385-4662.

EXPERIENCED CARPET LAYER wanted immediately. 386-1312.

BABYSITTER, MY HOME, Esquimalt area, 386-9905, after 6:00.

ICE SHOW TICKET WINNER: Mrs. Gladys White, 2747 The Rise.

WAITRESS-WAITER, APPLY AT Belair Restaurant, 11-7 p.m. shift.

15 COMING EVENTS and MEETINGS

ATHLETIC
BINGO
Every Wednesday
1600 QUADRA
AT PANDORA
EARLY BIRD 7 P.M.
$300 Jackpot
No Game Less Than $26
Free Bus to City Centre

HOBBY SHOW
4th ANNUAL
Saanichton Fairgrounds
Nov. 6th and 7th
10 a.m. - 6 p.m.
Local CRAFTSMEN in action.
CHRISTMAS DECORATIONS and odds and ends for sale.
Adults 75c. Teens and pensioners 50c
Children 6-12 25c
U.C.T. SPORTS AND VAMPIRE FOOTBALL CLUB

BINGO
WED., 7 P.M.
O.A.P. HALL
1600 GOVERNMENT ST.
EARLY BIRD GAMES
5 GAMES $1
20 REGULAR GAMES
5 Cards $2
EXTRA GAMES, 5 GAMES $1
GOOD PRIZES AND GOOD NEIGHBOURS

Miriam Temple No. 2 Daughters of the Nile are holding their annual fall bazaar and tea Saturday, Nov. 6, 1976, Fellowship Hall, 932 Balmoral Rd., opens at 11 a.m. Tea from 1:30-3:30 p.m., $2. Bake stall, French room, jewelry, attic treasures, sewing and numerous other stalls, door prizes and raffles.

ESQUIMALT NDP
FUN NIGHT
Dominion Hall 802 Esquimalt Rd., Friday Nov. 5, 1976. Doors open 7 p.m. Refreshments. Free admission. Everyone welcome.

ATTENTION MACHINE KNITTERS
Small group lessons for beginners and advanced. Teaching amazing techniques for a perfect fit and a professional look. 15 hours — $25. Jan's Knit World, 385-5018.

21 HELP WANTED GENERAL

ADVERTISEMENTS IN THIS CLASSIFICATION MUST COMPLY WITH THE BRITISH COLUMBIA HUMAN RIGHTS ACT

LEGAL
2 top positions open in this busy office. 2-3 years conveyancing or 2-3 years litigation background. Modern downtown office. Salary $900 plus. Drake Personnel, 1175 Douglas, 334-3425.

SECRETARY REQUIRED FOR general legal. Experience in a lawyer's office essential, together with a stable work background, $850. 386-9021.

LEGAL SECRETARY REQUIRED for pleasant downtown office. A minimum of one year's experience in conveyancing essential, $900. 386-9021.

EXPERIENCED MAG II TYPIST required, some experience in general legal work essential. $800 plus, depending on experience. 386-9021.

MAG CARD OPERATOR
2-3 years experience in legal office essential. Salary $900 plus. Drake Personnel, 1175 Douglas, 385-3425.

23 SKILLED TRADES

ADVERTISEMENTS IN THIS CLASSIFICATION MUST COMPLY WITH THE BRITISH COLUMBIA HUMAN RIGHTS ACT

NEEDED IMMEDIATELY
Auto Mechanic
Must have knowledge of all phases of auto repairs and servicing. Full time position, salary commensurate with experience. For more information apply in person to:
PALM MOTORS LTD.
3342 Oak St.
Victoria

CONSTRUCTION ESTIMATOR
Our building department has an opening for a person experienced in estimating residential, commercial buildings. Applicants must be good with figures, able to draw up contracts, follow up the cost, and be versatile to related work in construction. We can give assistance to the bright young person with building experience and-or with diploma in building technology. Salary plus bonus plan. Please send resume to Victoria Press Box 650. All replies in strict confidence.

WANTED
Mechanic with experience on farm equipment and light industrial to start immediately. Please reply to Victoria Press Box 674 stating salary expected and giving references.

GLAZIER FIELD SUPERVISOR
$20,000 per year, journeyman Glazier required to supervise and install new window conversion system, your own vehicle and background in window replacement helpful. For interview call Mr. P. Allen. 382-6300.

WANTED IMMEDIATELY, AL Wilmshurst Truck Repair Ltd., experienced heavy duty truck repair mechanic. Call collect to 262-1742, Calgary, Alberta.

JOURNEYMAN MECHANIC REquired, top wage for good men. 383-8352.

24 SALES PERSONS AND AGENTS

ADVERTISEMENTS IN THIS CLASSIFICATION MUST COMPLY WITH THE BRITISH COLUMBIA HUMAN RIGHTS ACT

SALESPERSONS WITH PROVEN ability required to sell mobile homes. Good commission and opportunity. Call H. Burrows, 478-9912 for appointment.

SALES PERSON WITH CAR wanted to handle exclusive line in province. 384-5322, Victoria.

21 HELP WANTED GENERAL

AVON
EARN MONEY NOW FOR A MERRY, MERRY CHRISTMAS. SELL BEAUTIFUL GIFTS, GUARANTEED TO PLEASE. OPENING BURNSIDE PLAZA AREA. CALL MRS. McCARTNEY, 384-7345 for information.

CAREER OPPORTUNITY
Our land developing department has an opening for a person to deal with land purchasing, assembling, subdividing and supervising the civil work. Applicant must be steady employee with good academic institutional standards with experience in dealing with Real Estate or related field. Salary negotiable plus incentive plan. Apply with resume to Victoria Press, Box 667.

WADDLING DOG ESSO SELF SERVE
Person willing to work evening shift, experience asset not necessary. Apply in person 5 p.m.-9 p.m., 2476 Mt. Newton Cross Rd., Pat Bay Highway.

LIVE-IN HOMEMAKERS
Opportunities for semi-retired ladies to help their local communities. Your experience needed by HEALTH CARE SERVICES UP-JOHN LIMITED. Call us at 388-6639 Monday - Friday, 9-4:30.

RESIDENT MANAGER-CARETaker couple for new 47 suite up-Island apartment block. Duties to include complete care and maintenance of building and grounds. Must be handyman. Please send resume to Victoria Press, Box 692.

EXPERIENCED SUB-POST OFfice operator required for Shelbourne-McKenzie area. Experienced only. Phone Mr. Leonard, 386-4701, between 10:00 and 12:00 a.m.

COMFORTABLE HOME OFfered to lady by elderly couple, in return for companionship and some light housework. Clean help kept. Some remuneration. Driver's licence an asset. Phone 479-6493.

SALESPERSON WANTED FULL time, must be experienced in men's wear. Salary commensurate with experience. Reply Tip Top Tailors, Hillside Shopping Centre, 595-1514.

GRANDMOTHERLY TYPE PERson wanted for babysitting Saturdays and occasional Sundays. Must be able to come in weekdays if I am called in to work. 383-7765.

EXPERIENCED EXECUTIVE chef, wanted for local 180-seat restaurant. Position vacant Nov. 1st. Send resume to Victoria Press Box 657.

EXPERIENCED JEWELLERY sales person, part-time only, Christine Laurent Ltd., Personal interview apply Mrs. O'Neill c-o 9812 Fourth St. Sidney.

LIVE-IN COMPANION HELPER for active handicapped woman. Some lifting. Should have car. 477-5921.

22 OFFICE HELP

ADVERTISEMENTS IN THIS CLASSIFICATION MUST COMPLY WITH THE BRITISH COLUMBIA HUMAN RIGHTS ACT

LEGAL
2 top positions open in this busy office. 2-3 years conveyancing or 2-3 years litigation background. Modern downtown office. Salary $900 plus. Drake Personnel, 1175 Douglas, 334-3425.

SECRETARY REQUIRED FOR general legal. Experience in a lawyer's office essential, together with a stable work background, $850. 386-9021.

LEGAL SECRETARY REQUIRED for pleasant downtown office. A minimum of one year's experience in conveyancing essential, $900. 386-9021.

EXPERIENCED MAG II TYPIST required, some experience in general legal work essential. $800 plus, depending on experience. 386-9021.

MAG CARD OPERATOR
2-3 years experience in legal office essential. Salary $900 plus. Drake Personnel, 1175 Douglas, 385-3425.

23 SKILLED TRADES

ADVERTISEMENTS IN THIS CLASSIFICATION MUST COMPLY WITH THE BRITISH COLUMBIA HUMAN RIGHTS ACT

NEEDED IMMEDIATELY
Auto Mechanic
Must have knowledge of all phases of auto repairs and servicing. Full time position, salary commensurate with experience. For more information apply in person to:
PALM MOTORS LTD.
3342 Oak St.
Victoria

CONSTRUCTION ESTIMATOR
Our building department has an opening for a person experienced in estimating residential, commercial buildings. Applicants must be good with figures, able to draw up contracts, follow up the cost, and be versatile to related work in construction. We can give assistance to the bright young person with building experience and-or with diploma in building technology. Salary plus bonus plan. Please send resume to Victoria Press Box 650. All replies in strict confidence.

WANTED
Mechanic with experience on farm equipment and light industrial to start immediately. Please reply to Victoria Press Box 674 stating salary expected and giving references.

GLAZIER FIELD SUPERVISOR
$20,000 per year, journeyman Glazier required to supervise and install new window conversion system, your own vehicle and background in window replacement helpful. For interview call Mr. P. Allen. 382-6300.

WANTED IMMEDIATELY, AL Wilmshurst Truck Repair Ltd., experienced heavy duty truck repair mechanic. Call collect to 262-1742, Calgary, Alberta.

JOURNEYMAN MECHANIC REquired, top wage for good men. 383-8352.

24 SALES PERSONS and AGENTS

CASTLE PROPERTIES
Is Presently Completing it's Second Expansion Within 8 Months
REALTORS
Are you presently receiving the following benefits . . .
—Executive offices in a modern office building, free parking, central Victoria location without the Downtown traffic fight;
—Prominent Display of listings including color pictures;
—Full management help without competition;
—Full Secretarial staff to quickly and efficiently process your listings and other correspondence;
—Full slate of maps and L.R.O. records;
—Immediate release of commissions received;
—Freedom of advertising;
—A Draw system designed to your needs;
—Free signs and stationary, photocopying, etc.
—A progressive commission split with easy reach up to 90% of Gross commission without dilluted franchise or other hidden fees;
—Associated with active enthusiastic experienced Realtors who are continuously striving to serve the community they live in: In this ever-changing world of Real Estate.

IF SO
CONGRATULATE YOUR MANAGER AND YOUR COMPANY FOR THEIR FORESIGHT
IF NOT
YOU MAY OWE IT TO YOURSELF TO EXPLORE WHY CASTLE PROPERTIES IS GROWING SO QUICKLY.
Don't Just Watch Us Grow
GROW WITH US
FREDDY STARKE
2541 Empire
386-6164
SALES

"WHY SHOULD YOU BE INTERESTED IN A CAREER IN WELDING SALES?"
We are one of the most successful industrial corporations in North America and we sell the finest welding products available in the maintenance field. We have an unique opportunity for a successful sales pro or a welder with a sincere desire to enter the highly paid industrial sales field.
WE OFFER:
High five figure first year income potential
Extensive training while on a draw
Protected territory
Family assistance program
Few careers offer the challenge and income of welding sales; investigate the fastest growing welding alloy company in the industry; call collect.
B. Comartin
(604) — 383-7151
Nov. 3, 12 noon to 8 p.m.
Nov. 4, 9 a.m. to 8 p.m.
Nov. 5, 9 a.m. to 12 noon.

PROFESSIONAL SALESPERSONS CAREER OPPORTUNITY
We at Western Canada's largest and most progressive Real Estate Company with 70 offices from B.C. to Winnipeg, invite you to join our team of over 1,700 sales people. This opportunity is open to Licenced Salespersons wishing to further themselves with a career in the Real Estate Industry. Management opportunities also arise from time to time.
Training is our pride and specialty. Through years of research in professional marketing we have devised an education program that has proven over and over again to be one of the keys to our success. Marketing Approach: — we have the means and the expertise to obtain nation-wide exposure: comprehensive knowledge on financing, superb building program, trading country wide and much more.
For inquiries and interviews call Block Bros. Realty Ltd.
477-1841
386-3231
478-5561

WANTED
IF YOU ARE NOT THE FOLLOWING PLEASE DON'T CALL
Sales and commission oriented.
Willing to undergo training.
Aggressive and hard working.
Pleasing personality.
Desire to succeed.
Needs to earn $10 to $20,000.
Want to become part of management within a year.
Have transportation.
385-4463

MAKING A CHANGE?
We offer:
—Management guidance, without competition.
—Excellent commission split.
—Company paid advertising.
—Trade in plans.
These are only a few benefits. Come in and discuss other advantages of joining
JACK MEARS OAK BAY REALTY LTD.
Call: GIBBY McLEOD AT 598-3344

EUROPEAN SPA FITNESS centres now hiring qualified men and women. Openings for managers and assistant managers. Good salaries and commission. Must have sales background and be enthusiastic and hardworking. Apply in person, 1570 Hillside, Wednesday afternoon, from 12 to 3.

LIFE INSURANCE SALES PERson required immediately, no previous experience necessary, must be bondable, excellent salary plus commission and fringe benefits. For appointment please call 386-6681.

KIRBY OPPORTUNITY
People needed now for our planned advancement program call 386-0700.

25 TEACHERS

ADVERTISEMENTS IN THIS CLASSIFICATION MUST COMPLY WITH THE BRITISH COLUMBIA HUMAN RIGHTS ACT

ELEMENTARY COUNSELLOR
SCHOOL DISTRICT NO. 68
NANAIMO
An elementary school counsellor is required, commencing January 1, 1977, to serve seven elementary schools. Qualifications sought include: successful teaching experience, master's degree in elementary counselling (or equivalent), ability to work as a consultant with teachers, other agencies and parents. Applications with full supporting documentation should be forwarded to:
District Superintendent of Schools,
395 Wakesiah Avenue,
Nanaimo, B.C. V9R 3K6
prior to November 15, 1976.

WANTED GERMAN TUTOR FOR conversational German. Phone 386-6669.

26 PART TIME or TEMPORARY HELP

ADVERTISEMENTS IN THIS CLASSIFICATION MUST COMPLY WITH THE BRITISH COLUMBIA HUMAN RIGHTS ACT

RETAIL NURSERY NEEDS PERson 2 days per week. Must meet and work with public. Some knowledge of plants and sales needed. Very suitable for housewife with car wanting part-time work. Apply 205-3400 Douglas St. 382-4274.

PERSON REQUIRED FOR local part-time canvassing, on our advertising programme. Must enjoy meeting and talking with people. Call Mr. Yawney, at 386-0700 days, or 479-6004 evenings.

CONSCIENTIOUS MATURE PERson or couple for part-time janitorial work. Must have car and willing to work 7 days a week. May work into full time. 477-1231.

REQUIRE PART-TIME TELEVIsion production operators. Should have experience and willing to work flexible hours. Apply to Victoria Press, Box 691.

EXPERIENCED BAKERY SALES clerk. Apply in person, Lou's Bakery, 765 Fort Street.

30 SITUATIONS WANTED

MAN FAMILIAR WITH CONstruction industry, presently studying electrical wiring by correspondence desires employment with electrical contractor for practical experience and permanent employment. Phone 478-4629.

I AM A GARDENER AND HANdyman, repair most parts of the house. Yard cleaning also. You provide the material and some tools. $4 generally. Call Roberto, evenings, 384-1335.

CASUAL WORK: PAINTING, roofing, general repairs, wooden, aluminum gutters, cleaned, lined or installed, reasonable. Downpipes, chimney repairs. 388-7941, 384-0912, Wesley.

HARD WORKING DEPENDABLE young married man wishes to learn a useful trade through on-the-job training. Call Peter, 478-0595.

YOUNG ENGAGED ENGLISH couple wishing to emmigrate, seeking employment, Hardworking, friendly people. Anything considered. 386-8107.

EXPERIENCED IN TYPING, shorthand, filing, receptionist and general office duties. Bondable. Call Lynne at 746-5265 Duncan.

DOCUMENTS, MANUSCRIPTS OR what have you expertly typed by legal secretary. Divorce a specialty. Phone 386-9617.

BOOKKEEPING SERVICE FOR small businesses at your Office or mine. Phone L. McPherson at 479-4541.

INDOOR-OUTDOOR PAINTING, gardening, clean-up, removal and delivery, moving or anything else. 656-2767.

DEVON GARDENER. OVER 40 years experience would like one day per week. Maintenance etc. George Laing. 386-9571.

RELIABLE FAMILY MAN DEsires part-time work, manual or otherwise. Bondable. 474-1643 after 5 p.m.

TIMEKEEPER, PAYROLL, GENeral office. Valid Industrial First Aid. Experience in industry and construction. Phone 383-9097.

WELDER, HOLDER OF D.P.W. 1 and 4 requires a part time job and on the weekends. Call after 5 p.m. 384-0247.

YOUNG MAN FINISHED PREapprentice brick laying course seeks employment, phone Glen 385-9667.

FULLY QUACIFIED COOK AND chef seeks employment, references, 386-9250.

"A" INDUSTRIAL FIRST AID SUpervisory, ex-construction and industry. 385-6039.

CARPENTER'S ASSISTANT, 25, seeks apprenticeship, over 2 years experience in the trade. 598-2381.

HYLAND'S BUILDING MAINTENANCE. Cleaning, painting, repairs. Reasonable. 385-6880.

EXPERIENCED PAINTER, FOR this or any other work. Reasonable, Tony 595-4165.

PAINTING, GARDENING AND odd jobs, reasonable. Phone after 6, 592-9582.

PAINTING, INTERIOR, EXTERior, guaranteed work. Low winter rates. 384-0827.

RELIABLE HOUSEKEEPER, own car $4.00 per hour, 479-5379.

33 BANDS, MUSICIANS and ORCHESTRAS

EXPERIENCED DRUMMER DEsires to join or form working band. Jeremy 598-8442 or 592-6337.

34 PRE-RECORDED MUSIC

CANDU CANNED MUSIC
Specializing in mixed aged groups. Receptive to all requests. Extensive variety from polkas to rock and roll. Multi-mobile units of fine fidelity. Phone Gary, 384-5521.

DANCES — PARTIES — WEDdings. For information phone 478-3590, Don or Bill.

WAYNE'S MUSIC FOR ALL OCcasions, reasonable rates, phone 479-4635.

JOHN MARSHALL'S RECORDED music. Best of '50s, '60s, '70s. 385-6201.

LLOYDS MUSIC UNLIMITED the best for less, 656-5614.

DENNY'S CANNED MUSIC CO. Fonzie's Place. 656-3585.

36 BUSINESS SERVICES and DIRECTORY

Appliance Repairs

APPLIANCE REPAIRS, WASHers, dryers, stoves, reasonable rates. Phone Jim's Appliance 388-5363 anytime.

Appraisals

P. G. JACKSON LIMITED
All Types of Real Estate Appraisal anywhere on Vancouver Island
535-1070 Douglas Street 388-911

Auto Glass

BOSSOM GLASS CO. LTD.
SEE US AT OUR NEW LOCATION
No. 113—3347 OAK ST. 382-3031
FOR ALL YOUR GLASS NEEDS!
Aluminum window conversions to thermo insulating glass, reduces heat loss UP TO 50%.

Cabinet Making

VICTORIA MODERN WOODWORKERS LTD.
528 HILLSIDE AVE.
—Kitchen cabinets
—Bathroom Vanities
—Store and office fixtures
—Custom Cabinets
—General Millwork
For free estimates phone
382-9014
R. W. (Bob) Owen, Manager

KITCHEN CABINETS, VANITIES, all furniture custom made for you. 478-6176.

Carpenters

RENOVATIONS, STAIRS, SUNdecks, carports, fences, built or repaired. Workmanship guaranteed. Free estimates. 10% discount on labor for pensioners on request. Days, Reg, 478-0793. Evenings, please call Ron 479-7638, or Ian 477-8201.

36 BUSINESS SERVICES and DIRECTORY

Carpenters

PERMA CONSTRUCTION
Qualified tradesmen at reasonable rates for additions, alterations, carports, sundecks, framing, finishing. Free estimates, references. 384-2323, 598-7955.

RESIDENTIAL, COMMERCIAL additions, alterations, rec. rooms, sundecks, concrete work. Free estimates. References. 478-8894 or 478-3201.

BRETT CONSTRUCTION LTD. Specialist in custom homes. Framing, renovations. 385-0842 or 656-2382.

VERTICLE, HORIZONTAL AND diagonal siding done at reasonable rates, for estimates phone 383-8093 ask for Dorian.

BATHROOM AND KITCHEN REmodelling. Recreation rooms. Your ideas or ours. Kayvic Designs Ltd. Phone 598-2920 or 656-4857.

VERSATILE HOME MAINtainer, carpentry, renovations, cabinets, painting, papering. Quality work. Adam, 385-3090.

GENERAL CARPENTERS
Additions, alterations, repairs. Best references, free estimates. 592-6521.

BASEMENT SUITES, ADDItions, renovations, etc. Reason

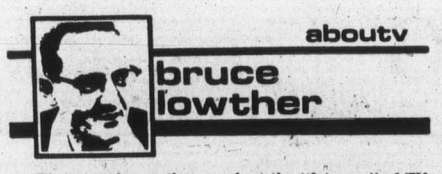

Time to take another crack at the "fairness" of TV.

The CBC's Morningside radio program recently included an Ontario chap who said there wasn't enough serious writing in Canada's newspapers about TV. He mentioned this column, saying he enjoyed it but there was too much gossip and not enough serious criticism.

Naturally, I phoned Morningside to ask for time to present my view that TV should be laughed at as well as with, and sometimes should be ignored for sanity's sake. Sorry, they said, the Ontario chap is fighting with someone else and we don't want him picked on any more.

So I suggested the topic could be my nearly-ended 20 years of TV column writing. Fine, they said, we'll phone you back Friday. They didn't, and I wonder if they would have had I worked in Toronto.

Bureau of Useless Information: Tuesday's answer — It surprises people to learn Burt Reynolds had regular roles on four TV series before he became a superstar. Folks remember Dan August and Hawk, but few go back as far as his supporting roles on Riverboat and Gunsmoke.

Today's question — If Match Game asked apple what, it would probably be core or cider. Two or TV's trillions of characters in regular series were George Apple and George Appleby. Name the two series and the actors who portrayed each. Answers Thursday.

Wednesday highlights

7:30 p.m.—Jonas Salk talks to PBS about swine flu—9.

8:00—NHL hockey, New York Rangers at Vancouver. Yes, Matilda, that's 8 p.m. and not 5 p.m.—8.

• 8:00—Beverly Sills and Alan Titus in Rossini's Barber of Seville. Sarah Caldwell conducts the Boston production—9.

9:00—CBC Front Row Centre tries the English suspenser Ladies in Retirement with a Canadian cast—2, 6.

9:00—The Bay City Rollers, with Twiggy—13 (21).

10:00—CBS News looks back at Tuesday's election—7, 12.

12:40 a.m.—The ABC mystery rerun is Violence in Blue with Andrew Duggan, Henry Gibson—4.

CABLE 10—7 p.m., Arts Calendar and Marriage of Figaro; 7:30, Natural Gardening; 8:00, an Oct. 1 speech in Victoria by Richard Wurmbrand; 9:00, Justice and Us: white collar crime; 10:00, Baha'is.

Wednesday movies

1:00 p.m.—Bus Riley's back in Town (mostly tedious 1965 troubled-youth), Ann-Margret, Michael Parks. My first exclusive: he was away only long enough to vote for Reagan—11.

2:00—The Girl Most Likely (unlikely 1957 musical), Jane Powell. Based on Tom, Dick and Harry, who paid her Bill—13 (21).

3:00—How Sweet It Is (icky 1968 Debbie Reynolds loves James Garner). Only for election winners, says Matilda—5.

8:00—Juggernaut (1974 liner-bomb suspenser), Richard Harris, Omar Sharif, many more. Everybody will be watching—7.

8:30—Stalk the Wild Child (new wolf-boy), David Janssen. May be changed to undercover cops Benny and Barney, so forget both—5.

• 10:30—To Kill a Mockingbird (dandy 1963 southern-lawyer Oscar-winner), Gregory Peck, smashing support. Today's best—11.

11:30—Last Survivors (not much 1975 lifeboat epic), Martin Sheen, Diane Baker. A poor remake of Tyrone Power's sea tragedy—7, 12.

12:00—Panic in the Streets (first-rate 1950 plague chase), Richard Widmark, Jack Palance, Zero Mostel. Today's second best—2.

12:00—Folies de Femmes (1921 Erich von Stroheim silent). When von Stroheim was setting records for spending, not for nastiness—3 (26).

12:00—The Burglars (poorish 1973 suspenser), Dyan Cannon, Omar Sharif, Jean-Paul Belmondo. Big names do not always mean big movie—6.

12:00—Death Sentence (not bad 1974 juror suspenser), Cloris Leachman. Overacted and obvious but still okay—8.

1:00 a.m.—Genghis Khan (ghunky 1965 Omar Sharif epic). Then there was his Red brother, Tomato Khan—7.

1:35—Wake Me When the War Is Over (1969 Ken Berry flop). Make that the movie, says Matilda, who is no tomato—8.

2:15—Centrefold Murders (1975 nothing). Can you imagine Gutenberg inventing printing and wondering who would be the centrefold?—6.

3:10—Warning from Space (1968 Japanese loser). With my luck, I'd be the centrefold in Great Expectations—8.

3:30—Moon of the Wolf (above-par 1972 TV chiller), David Janssen. Matilda says that howling you heard today wasn't a wolf but U.S. election losers and local candidates short of money—6.

Wednesday radio

11:30 a.m.—New to CBC-FM today are Pulp and Paper, a satire of magazines, and at 3 p.m., Music of the 20th Century—CBU-FM (105.7).

8:05 p.m.—New to CBC-AM are Pulp and Paper at this time, followed at 8:30 by the top-40 series, 90 Minutes with a Bullet—CBU (690).

• — Recommended.

36 BUSINESS SERVICES and DIRECTORY

Landscaping

UNDER $450
For average yard to be: Designed, levelled, prepared, seeded, SUNSET LANDSCAPING - 384-8075, pager 243

MARLEE GARDENS LTD. Landscaping, new lawns, lawn and garden renewal. Free estimates, reasonable rates. Call 652-3705.

Masonry

TONY'S STONEWORK, RETAINing walls, fireplaces, steps, concrete work, facing, reasonable rates. Call anytime, 384-9046, 385-8235.

BRICK FIREPLACE FACINGS, special this month only with arched screened included in price. $400. 642-5150.

STONE WALLS, PATIOS, BRICKlaying, clean lawns, estimates. 385-2094, 385-8235, Tavares.

B. & P. MASONRY Fireplaces, brick and stone. 386-9801.

CHIMNEYS, FIREPLACES, ALL types of brick and stonework. 384-3348, after 5.

FIREPLACES, REPAIRS, BRICK or stone work. Reasonable rates. 656-4829.

CHIMNEY NEED REPAIRING? Phone 383-7084.

Miscellaneous Service

SHAG CARPETS
THIRTY SIX — miscellaneous SHAG CARPETS
Hard to clean, aren't they! Call 386-8754.

KIRBY VACUUM SALES AND Service. New location, 102-920 Hillside Ave. Call 386-8754 for free home demonstration.

Moving

TROJAN MOVERS
Local moving, careful handling, $20 per hour, Monday through Friday, $22 on weekends. O.O.P. special rates. 20' van and two men. Fully insured. Compare! Phone 385-7421.

BIG OR SMALL — WHY PAY big prices when we are reasonable and reliable with prompt and courteous quality service. Special rates for pensioners and D.H.R., free estimates, guaranteed. 382-5624 anytime.

DRUM CARTAGE
Moving and storage. House and apartment moving, pickup and deliveries. Professional men at competitive prices. Month-end appointments available to the last minute. 383-9861.

MEL'S MOVERS
Local deliveries and household moves, $10, $15 and $20 per hour. A division of Mel's Bargains (used furniture) 384-2823.

INEXPENSIVE AND CAREFUL, local move—any size, $18 hour, wave transfer, 595-1558. 383-5211 anytime.

ICKUP AND 1 OR 2 MEN FOR ocal moves. Appliances, furniture, etc. Low rates. Eugene, 383-3528.

SMALL MOVING JOBS AND pickup and delivery service, $8 one man, $11 two men. 382-5275.

TRUCK ABLE TO MOVE HEAVY objects. Reasonable rates. 386-9429.

Painters and Decorators

ISLAND DECORATORS
Painters Paperhangers
Spray Painters
Plaster Repairs
Convenient Time Payments
383-9059 Eves. 382-1479

CLARK AND PATTISON PAINTING CONTRACTORS LTD. Brush or spray. Paperhangers. Texture and vinyl work. Will do all or part of any job and anthes steel scaffolding. Rentals of all painters equipment. Terms if desired. Phone 384-0443 or 384-8831.

BROTHERS PAINTING AND DECORATING
Free appraisals, cost consultant. All types of painting. All types of repairs. Commercial, farm, residential. Lowest rates. Terms. Work guaranteed. 383-8112.

Jingle Bells, Jingle Bells SANTA'S ON HIS WAY
Give your home a present, let me paint your cares away. References, guaranteed. 478-8108, please call after six.

DON'T BRUSH YOUR MONEY AWAY
Call an older Victorian painter, we paint—you save. References, all work guaranteed, 474-1794, please call after six.

EXP. ENGLISH PAINTER Int. and Ext., 36 yrs. exp. Paperhanging, Minor Repairs Free estimates. After 6. 478-1810.

DOWSON PAINTING CONTRACTOR, RESIDENTIAL, COMMERCIAL: WORK GUARANTEED. Free estimates. 385-6042.

27 YEARS EXPERIENCE, FOR quality work, reasonable prices, and free estimates, call 478-1254 anytime.

PAINTING AND DECORATING, reasonable rates, satisfaction guaranteed. Terms. 595-4905, 479-2473.

SEMI-RETIRED, WILL DO painting and wall covering at reasonable rates, quality work. Albert, 388-5651.

PAINTING OUT FOR XMAS? No job too small. All work Guaranteed and reasonable. Call 592-3684 to leave message.

B.M.B. PAINTING AND ROOFing Ltd., residential and commercial. Free estimates. Reasonable rates. 642-4522.

. CRIGHTON, PAINTING AND ecorating. Free estimates, 20 ears' experience. 383-0659.

PAINTING AND WALL COVERings, twenty years' experience, for estimate phone 652-4110.

STRAIGHT PAINT JOBS FOR apartments, good rates, 382-4531.

Plasterers

THO'S STUDDERS PLASTERING AND STUCCO
Don't repaint! Re-stucco. Interior walls and ceilings repaired and textured. Call 592-1668.

FRED BLANCHARD AND SONS Ltd., Lathing, plastering and stucco work, repairs. Phone 656-4211.

REPAIRS ON STUCCO AND plaster, 30 years' experience, free estimates. 477-1681.

COLEMAN PLASTERING LTD. Lath, Plaster and Stucco. 598-3433.

Plumbing and Heating

LICENSED PLUMBER WILL DO repairs, renovations and new installations at low cost. 382-1653.

AQUARIAN PLUMBING AND heating, new installations, renovations and repairs, at low cost, 362-1653.

DAVID'S PLUMBING
Repairs, alterations, plugged drains, h.w. tanks, 386-8881.

125 FEET ¾" 160 POUND PLASTic water line $40. 478-8992.

Roofing and Siding

TAR AND GRAVEL ROOFING. New roofs, re-roofing and repair. Guaranteed work at a sensible price. For free estimate call 474-1511.

VICTORIA CEDAR CRAFT. VERtical, horizontal, diagonal, and decorative interior and exterior siding, finishing specialist, 382-0401.

PARKER JOHNSTON LTD. 1855 BLANSHARD. 382-9161 "Roofing Victoria Since 1935"

ROOFING REPAIRED AND REplaced by licensed company. 479-8195.

H AND R ROOFING
Cedar Shakes, Free estimates. Call 384-5246.

Tailors

OAK BAY TAILORS
Tailoring, alterations ladies and men Quality leather alterations. 1826 Oak Bay Ave. 598-4131

Tree Service

TREE SERVICE
Professional arborists at your service. Consultations and estimates without charge.
CEDARDALE TREE SERVICE
385-9931

DANGER TREES FELLEN AND removed, Free estimates. Fully insured. 388-5336, 24 hours.

TREES FELLED, PRUNED OR topped. Reasonable rates. Prompt service. Insured. 642-5045 anytime.

TREES TOPPED, LIMBED
Felled. Land clearing. Insured. Free estimates. 384-8877.

36 BUSINESS SERVICES and DIRECTORY

Tree Service

MOUNT VIEW TREE SERVICE
Everything in trees.
Big or small we do them all. 479-3873.

Upholstery

RIPPED, DAMAGED VINYL UPholstery repaired without reupholstering, colour changes, cleaning. Victoria Vinyl Masters. 383-9011.

38 TRAVEL

—DISNEYLAND—
Direct from Victoria
By Plane — Dec. 22
By Bus — Dec. 20
Phone for Free Brochure
2620 QUADRA
382-4271
ALL FUN HOLIDAYS

DEVALUATION OF THE PESO MEANS BARGAIN HOLIDAYS DOWN MEXICO WAY!
ASK US ABOUT "CAT" TOURS TO MEXICO.
WHITTOME'S TRAVEL
J. H. WHITTOME CO. LTD.
1111 Blanshard St. 388-4271

KAUAI, WATERFRONT CONdominium, car, ideal 2 couples November 28th to December 17th, January 1st to 14th. 478-9845.

39 PERSONALS

FRESH-COOKED
SHRIMP
$2.50 a lb.
in 1-lb. containers, minimum order 12 lbs.
PHONE 474-1621
9 a.m. to 5 p.m.
Free Delivery in Greater Victoria Subject to supply.

HEALTHY GENTLEMAN, 68, WIdowed, living in apartment, wishes to meet lady in need of help to maintain house and garden. Object usefulness. Victoria Press Box 659.

ARE YOU ONE OF THE 1500 swingers in Victoria? Our swinger group would like to meet you. Couples 20-50 invited. T.V.I., P.O. Box 123, Victoria.

ATTRACTIVE OPEN-MINDED male, 22, would like to meet interesting woman for . . . whatever. Discretion guaranteed. Victoria Press Box 693.

PRINCE GEORGE — VICTORIAVancouver. Share truck going either way in November. 563-9577, collect.

CRAIG SHEPPARD, PLEASE write to Victoria Press Box 666 for urgent personal message.

RIDE NEEDED TO CAMOSUN College, Lansdowne, first class at 11:30. Will help pay gas. 478-4854.

40 BUSINESS PERSONALS

DIVORCE
You may not have to be separated 3 years to get Divorced!
1. No money down — monthly payments.
2. Includes your lawyer's fees.
3. Your divorce can begin immed. For further information call:
383-6724
LUXFORD DIVORCE SYSTEMS (1976) INC.
210-620 View St.
Charges, Master Charge, Welcome
VANCOUVER OFFICE, 687-2835

ARE YOU TURNED DOWN BY employers because of a lack of experience? Well you can get it free! Acquire that business experience as well as meeting new friends, go to conferences and social gatherings with others in your age group. No, we are not a school. If you're in grades 8 to 12 or 12 to 18 years old and want to learn — write to "P. O. Box 47, Victoria, B.C. Junior Achievement — a learning experience.

HYPNOSIS
Stop smoking, lose weight, sleep soundly, master emotions, eliminate nervous tension, break negative habits. Lecture service available. Professional hypnosis by appointment only.
Alpha Centre—595-4022

WEDDING FLOWERS
Exquisite, reasonable, styled just for YOU. 384-9790. Helen Glasse for appointment.

HERS AND SIRS
Expert hair cutting for ladies and men at Scissors. 388-6477.

BOOKKEEPING SERVICE FOR small businesses at your office or mine. Phone L. McPherson at 479-4541.

MRS. PAYNE-JONES, TRANCE medium. Questions answered. 386-3603.

MICHAEL SECURITY, LIcensed and bonded, available for work. 598-5523.

FOR A LEVOY CONSULANT. Phone 479-2194.

42 EDUCATION

JANUARY CLASSES
MEDICAL OFFICE ASS'T
DENTAL RECEPTIONIST
COMPUTER OPERATING PROGRAMMING
B.C. Dept. of Labour Approved
PHONE 383-2936
McKAY TRAININGS LTD.
VANCOUVER, B.C.

RECENT SURVEYS SHOW THAT only a small percentage of students are proficient in language arts. Continuation of evaluating surveys are predicted to 1980. Why waste the next five years of your child's education while waiting for the back-to-basics approach to be incorporated in the public schools? Founded in 1974, the main policy of Hermas School, grade 1-5, has been to place emphasis on language arts, while offering all other courses on department of education curriculum. Phone 592-9486.

A DAY CARE THAT DOES!
We have one full time and one ½ time opening at our licensed day care centre for preschool aged children. Our centre offers: Warm homelike atmosphere, individualized attention, lunch supplement plus 2 snacks daily. Phone 598-6763 anytime.

GET READY FOR THE HOLIday season. Learn the art of creative baking. Small classes every Sunday afternoon. For information phone 382-0477. Thank you for not phoning on Saturday.

PROJECT R.E.A.D. SOCIETY
Corrects reading, math and other learning problems. Phone 388-7225 between 9-12:00 and 1-5:00 Mon.-Fri.

TUTORING PROFESSIONAL help by experienced teacher: French, math, new and old methods. 598-2231.

TUTORING: ENGLISH AND SOcials by certified teacher. 598-6152 after 5 p.m.

60 FUEL

SPECIAL SPECIAL
1 big load of mixed wood, $9.95. Sawdust, Presto logs and Plan-erends now available.
Best Fuel Co. 348-5524

B & J FIREWOOD SERVICES, cords of Alder wood, $45 and $65, split, stacked and delivered, we also deliver weekly bundles, $5, $10, $15. 385-3835.

RESTO LOGS, DELIVERED, 240 for $38. 120 for $20. 15c dozen extra stacked. 15c dozen extra carried in. Euguene 383-3528.

MANDER TRUCKING 478-5332
Agricultural sawdust, hem and fir. Cedar hog fuel for riding rings. Evenings 477-5053, 479-7629.

ALDER WOOD, DELIVERED, $50 cord, $25 ½ cord. 478-3954 or 385-2802.

FIREWOOD FOR SALE. SPLIT and delivered, $50 per cord. 642-2037.

ALDER FOR THE FIREPLACE, split and delivered, 642-5970.

CEDAR FIREWOOD.
477-4674.

MIXED ALDER AND FIR, $40 cord delivered. 642-5587.

SPLIT FIR FIREWOOD, $45 cord. Delivered. 478-2895.

60 FUEL

TWO YOUNG MEN REQUIRE honest work, have chain saw and truck. What can we do for you? Gary, 384-5521.

CEDAR FIREPLACE WOOD with kindling mixed in, $18 per load. 478-3987.

63 TIMBER

WANTED TIMBER
FELLED, BUCKED or STANDING
Fir, Cedar or Hemlock
TOP PRICES PAID
Ideal Sawmill Ltd. 385-0441

STANDING AND FELLED timber wanted. Free estimates. Phone 384-8877.

TIMBER WANTED. STANDING or fell. 388-5335. 24 hours.

65 BUILDING SUPPLIES

SLEGG'S CASHWAY LUMBER
OFFERS LOW PRICES
Where cash buyers get a cash price. Drive-in and pick out your own material. Two Yards.
1496 Admirals Road — just up from Craigflower corner.
Sidney — 9764 Fifth st. — off Beacon Ave.
Phone 656-1125

Pick out your lumber at these prices.

2x4 Std Btr. fir	14c ft.
2x6	21c ft.
2x8	28c ft.
2x10	52c ft.
2x12	55c ft.

Small increase for long lengths. Check for quotations on large orders.

2x4 Spruce framing lumber, mill run	$165 M
2x4 Econo studs pkg. of 6	$2.34
2x4 Cedar S4S — cleanout	12c ft.

SPECIAL

1x2 Spruce	5c ft.
1x3 Hemlock	6c ft.
1x4 Fir	8x fir
1x4 Fir	8c ft.
1x8 Pine std. and Btr: 14'	15c ft.
1x10x8 Spruce Resawn Boards	96c pc.
1x8x8 Spruce Resawn Boards	80c pice
4x4x6" Utility Cedar S4S	$1.89
4x4x6 Std. and Btr. Cedar S4S	$2.56
2x5x8 Utility Spruce	$1.04 pc.
2x6x10 Utility Spruce	$1.30 pc.
1¼x8"-10"-12"	$195 M
300 BM lots of 2x4 Econ.	$45 M

Also load lots of 1" Boards, come see what we have.

2x4x93" Utility	59c each
2x3 Economy Cedar, length	Random 7c ft.
2x10x8' Utility fir	$1.60 piece
Cement $2.75 per	bag
Concrete mix	$2.00
Mortar mix	$2.10
Topping mix	$2.10

PLYWOOD

⅜ Standard Sheating	$6.35
½ Standard sheating	$8.25
⅝ Standard T and G fir	$9.95
¾ Standard T and G spruce	$9.25
Compost Boxes	$9.95
Concrete block incinerator	$16.95
Zonolite	$2.35 bag

CASHAWAY LUMBER LTD.
Victoria 1496 Admirals Road
388-9975
Sidney 9764 Fifth St. 656-1125
DRIVE-IN CHECK OUT

Home Lumber
LUMBER SPECIAL
Price per 1000 FBM

2x4—6' 2 BTR. Fir	$ 80
2x4—7' 2 BTR Fir	$105
2x4—8' 2 BTR Fir	$175
2x4 Std. BRT. Hem	$169
2x4 Std—BTR Fir	$189
1x10 M-R Shiplap Hem	$149
2x4—6' 2 BTR. Hem	$ 75
2x4—8' 2 BTR Hem Studs	$155

FIR PLYWOOD

4x8—⅜ Std. T-G	$9.95
4x8—⅜ Uns. D	$4.91
4x8—5-16 unsnd.	$4.35
4x8— ¼ sanded D	$5.50
4x8—⅜ sanded D	$6.30
4x8—½ sanded D	$10.50

GYPROC SPECIAL
Price per 1000

½" Gyproc	$ 89.00
½" Firestop	$ 99.00
⅝" Firestop	$115.00

INSULATION
Price per 1000

R7x2½" Fiberglas	$ 72
R12x3½" Fiberglas	$120
R20x6" Fiberglas	$205

STUCCO WIRE
16—16" $ 22.50

NAILS
2¼ plus 3¼ CW. $ 13.95

ASHPHALT SHINGLE
210 Wt. Self Seal $21.95

SPECIAL QUANTITY DISCOUNTS ON VOLUME ORDERS
DELIVERIES Made ANYWHERE on VANCOUVER ISLAND. Before you buy COMPARE OUR PRICES. For QUALITY SERVICE and GUARANTEED SAVINGS, phone:
HOME LUMBER and BUILDING SUPPLY
470 ARDERSIER RD.
386-3374 — 385-8711

IMPERIAL BUILDING MATERIALS LTD.
The Builders Supply House
INSULATION AND ROOFING SALE
CHECK THESE PRICES
ROOFING
Domtar, quality 210-lb. square butt self sealing shingles. $22.50 square
INSULATION

Fibreglas. Friction fit—15"	
R7-2½"-150 sq. ft.	11.40 bdl.
R10-3½"-105 sq. ft.	11.23 bdl.
R12-3½"-90 sq. ft.	11.61 bdl.
R20-6"-50 sq. ft.	10.75 bdl.

Insulate now. You save more than you think.

OTHER SALE ITEMS

Olde Inn Brick—8 sq. ft.—	5.95 ctn.
Door mirrors, 16"x60" c-w clips and carrying ctn.	$13.95
Lamina Series plywood-Pecan-Rosewood-Beech-Walnut.	$5.59
Interior Latex.	$6.95 gal.
Ceiling tile — 12x12 stipple 32 sq. ft.	$5.99 ctn.
Chambers built in dishwasher — 6 cycle—2-year warranty. Special	$309

BUY WHERE THE BUILDER BUYS FOR LESS
2955 DOUGLAS ST.
386-1401
STORE HOURS
Mon. - Fri., 8 - 5, Sat., 8 - 12
Member of Victoria HUDAC

Cubbon on Cook

12x12 ceiling tiles, 64 s.f.	$12.49
Celifibre installed R7, 100 s.f.	7.40
4x8— gyproc	2.59
2x4—92¼ econo studs, 25 pcs.	11.95
18" Bi-fold slabs	1.99
4x8—¼ sanded deg fir ply	10.99
3'x80 Prehung man door	18.99
Little barn pre-made 8x10	349.00
1720 Cook Chargex Ph. 384-8181	

VALLEY SHAKES
Top quality, 18" re-saw shakes and straight split shakes. 749-3243.

HAND-SPLIT 18" CEDAR shakes. 477-4674.

65 BUILDING SUPPLIES

STEWART & HUDSON
WOODEN EXTENSION LADDERS

3 ONLY 24' REG.	92.40
SALE PRICE	74.95
1 ONLY 32' REG.	123.25
SALE PRICE	84.95
1 ONLY 28' REG.	107.95
SALE PRICE	79.95

SUBJECT TO PRIOR SALE
WOODEN PUSH-UP LADDERS

9 ONLY 18' REG.	36.95
SALE PRICE	24.95
4 ONLY 20' REG.	40.95
SALE PRICE	29.95
2 ONLY 16' REG.	32.95
SALE PRICE	19.95

SUBJECT TO PRIOR SALE
PLAIN DONNACONNA INSULATING BOARD 4'x8'x7-16" SHEET 3.44
2'x4' ARBORITE CUTTINGS
WIDE ASSORTMENT OF PATTERNS
3.44 EACH
Chargex—Master Charge
Budget Accounts
Open Mon.-Sat. 7:30-5:30
STEWART and HUDSON LTD.
400 Gorge Rd. E. 386-3211

MOORE WHITTINGTON LUMBER LTD.
MW 3414 BRIDGE ST. 386-1288
DOORS
Victoria's door headquarters.
All types — entrance, pre-hung, pocket door frames.
Utility Grade Door Jambs and Hemlock and Fir $4.00-$5.00-$6.00
Arborite Clean-out Prices $9.83 sheet
Victoria's only complete: SASH, DOOR and MILLWORK MANUFACTURING PLANT.

SAANICH LUMBER YARDS
3401 Douglas 385-2486
Material for 12x20 garage

roofing extra	$320.00
8x10 Greenhouse	$245.00
Work Bench Materials	$ 12.00
Compost Box 4x6	$ 10.00

Sabit Kit (sailing)
Pram Dinghy Kit
Garden Shed, 6'x7'7"
Chicken Coop, 6'x8'7"

70 MUSICAL INSTRUMENTS

BALDWIN
ORGANS—PIANOS
Guitars, band instruments, instruction
DRIVE IN—PARK FREE
Open 10 a.m.-9 p.m.
Sat. 9:30-5:30
Downtown Near The Bay
BERNIE PORTER MUSIC
382-9542

Scott PIANO & ORGAN
HOW ABOUT A PLAYER PIANO FOR CHRISTMAS
Completely rebuilt or a good quality do it yourself player with rebuilding instruction book included. Choice of several from $1195. Call 386-2434.
Downtown 612 Fort

EATON'S
Specialist in
HAMMOND ORGANS
for over 20 years
4 Teachers Available
Use Your Eaton Account
Main Floor Eaton's
Home Furnishings Building

WE ARE
Vancouver Island's most complete music store. Come in and see us.
NELSON'S Music Centre
1315 GOVT. 385-9728

JUST ARRIVED
Full stock of Garnet amplifiers and speakers. Selection at its best right now.
HALL-FAIRFIELD
"Doorway to YOUR world of MUSIC"
728 Fort St. 385-3307

GOOD BIG STOCK OF ACOUstic, electric and pedal steel guitars and amps. For the best deal in town see Santa Claus. If you can't find him, please try us.
Parking is easy.
SOFT SOUNDS
2031 Oak Bay Ave. 598-1524

GUITAR — ORGAN, UNIQUE electric guitar with built in organ, 1 Leslie speaker, included with 2 foot pedals. Sacrifice $1300 firm. 656-5433.

COLLECTORS HAGSTROM 8-string bass, amplifier head, practice amplifier, microphone. 386-7285.

MASON AND RISCH UPRIGHT piano, red mahogany. Excellent condition. $850 or offers. Call 598-3179 after 7 p.m.

COLLECTORS ITEM. PLAYER piano attachment 1908 with 25 rolls. 477-2019.

ONE SET OF DRUMS HALF Coronet and half Ludwig, $500, all accessories included. 382-2811.

TAR DRUM SET FOR SALE: 5-piece, asking $225. Phone 656-4816 after 3 p.m.

RICKENBECKER 4001 STEREO base for sale. Phone Farid 592-1674.

YAMAHA BAND ORGAN, EXcellent condition. $400 or closest offer. 478-6348, after 6 p.m.

HAGSTROM CLASSICAL GUITAR, good condition, $125, 384-3404 after 6.

USED CHORD ORGAN, $95. Kawai Keyboard Studios, 386-3912, 3261 Douglas.

66-YEAR-OLD UPRIGHT MAHOGany. Ennis piano. Call after 5:00 p.m. 478-8227.

PIANO TUNER — CRAFTSMAN. Norman Duckworth, 595-5251.

UPRIGHT PIANO, $800. 479-1432

USED ELECTRIC ORGAN $245. Kawai Keyboard Studios, 386-3912, 3261 Douglas.

LOWREY ORGAN 2 MANUAL keyboard in walnut finish, top condition, $650 or offer. 656-1264.

HAYMAN 40 40 BASS GUITAR, Traynor bass amplifier. 386-0653.

PIANO FOR SALE, $800 OR offers. Must sell. 592-9049.

TELECASTER COPY. $200 OR offers. 656-1656.

PIANO FOR SALE KINCAID, good conditon $1000. 383-6375

70 MUSICAL INSTRUMENTS

Aeolian Player Piano With Music Rolls $1495.
Amherst upright grand piano Mahogany finish, with bench. $695. A Real buy!
See Reg. Stone at SOUND OF MUSIC PIANO AND ORGAN CENTRE
1517 Quadra 383-0239

MOVING SALE
ALL STOCK MUST GO
Savings galore on PIANOS and ORGANS
EXAMPLE:
Organs from $149.00
GLEESON MUSIC CITY
829 Broughton
(near Royal Theatre)
Parking at Rear — 388-9632

NEW ORGANS
$919
including headphones, lamp, course and full warranty
NEW PIANOS
$1099
CASCADE
Organ and Piano
WAREHOUSE SALES
WHSE NO 2—370 GORGE RD. E.
383-8711

RESERVE A RENTAL NOW
DON'T WAIT for the RUSH — your best selection of school band instruments is now. We offer a great selection of new and near new instruments on rent with purchase option or equity lease plans. REASONABLE RATES TOO! TRY US — We're your school band HEADQUARTERS on the Island.

PAMUS
MUSICAL INSTRUMENTS
"Where Good Music Begins"
1108 Blanshard St. 386-8475

1966 FENDER TELECASTER $325, rock guitar, Fender pickup $115, and excellent cases included. Peavey vintage amp, $225. Phone 658-8256.

71 MUSIC TEACHERS

HAMMOND ORGAN STUDIOS
CLOSED
All students who wish to continue with instruction by Mrs. Connie Lewington are requested to contact her at 386-3912.
KAWAI KEYBOARD STUDIOS has consented to the use of their facilities and continuation of established rates, times, teacher, etc., until summer 1977 for your convenience. (signed) Connie Lewington
KAWAI KEYBOARD STUDIOS
3261 Douglas Free Parking

FREE ORGAN LESSONS TO ANYone wishing to play—no obligation. Cascade Organ and Piano Sales, Whse. No. 2-370 Gorge Road East. 383-8711.

77 MOTORCYCLES

SUZUKI 750cc
Four Stroke
Enter to win a 750cc Suzuki contest now! Details and bike on display at
COLWOOD HONDA
Div. Mullins Marine
2781 Millstream 478-8831
Left off Hway. at Western Speedway. D.L. 00366A

YAMAHA for '77
See all the new Trials, Enduro and Minis this Saturday at
MULLINS MARINE SALES LTD.
382-1928 382-4518
925 Yates St. DI. 00365A

FREDERICK MOTORS
MOTORCYCLES
KAWASAKI
SUZUKI—BMW
Repairs—Service—To all Makes
616 Queens DL-00834A 383-0823

ANOTHER SHIPMENT OF 1976 Indians, just arrived, same low prices. 175 cc, $675; 125 cc, $565; 100 cc, $465; 75 cc, $365; call us at H. and R. Motorcycle Sales, 642-3191. DL 0010A.

UNREAL!
750 Honda, radically chopped, but legal. One of a kind. To be assembled. $1500. After 9:30 p.m. 382-8593.

73 500-4, NEW TANK, 2 NEW shocks, 2 new fenders, new Harley bars, new crash bar, new racing headers, new battery, new 8" extension, 12,000 miles, $1200. 595-4044.

ONE OF A KIND
Taiwan Taxi, Suzuki bike with a custom-made sidecar. Victoria RV Centre, 478-8377.

1975 TY 175 YAMAHA TRIALS, $900 firm. Also 1972 175 cc Kawasaki Enduro, $300 firm. Call Muzz at 382-5475.

'2 YAMAHA 350, VERY CLEAN, excellent condition, 11,000 miles. Best offer by Monday takes. After 5 p.m., 598-6288.

1975 CAN-AM MOTOCROSSER, excellent condition, many extras. Priced to sell at $750 firm. 477-5320 after 6.

72 GREEVES PATHFINDER trail 175, excellent shape. Phone after 6, 388-6505.

1974 NORTON 850 INTERSTATE. Well maintained. 19,000 miles. Phone 598-1763.

BROOKLAND MOTORCYCLES
Harley-Davidson — Honda
939 Fort DL-1371 383-5926

KAWASAKI 250 TWIN STREET bike. Running, needs work. $250. 382-0201.

CUSTOM CHOPPER, BLUE LACquer paint, lots of chrome, Rebored 650 Triumph, 384-3486.

1976 YAMAHA "CHAPPY", 387 miles, (street legal), $450. O.B.O. 477-0488.

1974 YAMAHA 350, 2800 MILES, immaculate, 3 helmets and extras, $1000. Call 386-9585 evenings.

1973 380 SUZUKI, GT, GOOD CONdition, many extras. $750 or best offer. 479-5057.

POWERTOWN MOTORCYCLES
ALL MAKE SERVICE
384-1249 D.L.00169A 614 Grenville

XL175 HONDA, GOOD DEAL with accessories and helmet, 2,757 miles, $750. 652-1752.

1972 YAMAHA 100, CALL EVEnings 388-9319.

XR 75, EXCELLENT CONDITION. 478-3438.

TWO TY250 A'S MINT CONDItion. 382-3653.

1975 TY 250. 479-7982.

77 MOTORCYCLES

'42 HARLEY 45, RE-BUILT, LOTS of chrome, $1,800. 477-7703.

78 BICYCLES

Russ Hay On Government
2542 GOVERNMENT ST.
Between Bay and Hillside
The Leading Bike Shop
384-4722
MASTER CHARGE
TRADES WELCOME
CHARGEX
Open 8:30-5:30 Fri. 'till 9
Closed Wed. and Sun.

RALEIGH SALE
RALEIGH 3-speeds Men's and Ladies' Reg. $125 NOW $114.50
RALEIGH 3-speeds 1975 Men's models NOW $99.95
XMAS LAYAWAY
Many other Brands and Models in stock
OAK BAY BICYCLE SHOP
1968 Oak Bay Ave. 598-4111

BUY, SELL, TRADE, REPAIR
Deal direct with qualified mechanic, save 30% on labor. Expert buckled wheel. New, used bikes, all sizes, lowest prices. Open 8-8; Sun. 12-5. 384-5514. Reno Industries, 2519 Govt. (Sell used wheels).

MAN'S 5-SPEED, LARGE frame, as new, Raleigh. Man's 10-speed, Peugeot, large frame. Dan, 477-9449.

FOR SALE, MUSTANG NO wheel and no chains. Satisfactory condition, $10 or offers. Phone 595-8572.

10 SPEED, CCM MEDALIST, 1 man and 1 woman's, excellent condition. 474-1327.

BOYS 21" 10-SPEED, FENDERS, new cables, $55. 652-2966.

80 BOATS and MARINE

Oak Bay Marine
SALES AND SERVICE
ENGINE CLEARANCE SALE
20—1976 near new
9.9 h.p.
Evinrude and Johnsons. Full warranty (60 day unconditional). Take your pick.
$649 each
PLUS
Other makes and models at similar savings.
OPEN 7 DAYS
At the Marina
1327 Beach Drive
598-3393

DINGHY SALE

7½' Galicon	$325	$245
8' Galicon Deluxe	$395	$245
9' Foldbote	$398	$198
8' Catadink	$295	$149
11' Snark Sunflower	$450	$250
12' Wondercraft	$520	$295
14' Wondercraft	$720	$395

ALL BAY MARINA
2238 Harbour Rd.
Sidney, B.C., 656-3167
Open 6 days—Closed Mondays

PROP REPAIR SERVICE
New and Used MARINE ENGINES
CHRYSLER NISSAN DIESELS
HARBOUR MACHINE
31 Erie St. 383-6555

1970 20' BRANDLMAYR CABIN cruiser, oak frame, fibreglass over mahogany, stove, sink, head, etc. 130 Volvo Penta I-O, excellent cruising and fishing boat. 1974 Chrysler 8 h.p. auxiliary (5 hours), complete package $7,250. 743-5434.

REPOWERING?
Be sure to see us before you repair or repower your sterndrive substantial year end discounts on repairs or repowering at:
OAK BAY MARINE
sales and service
598-3393 1327 Beach

32'

80 BOATS and MARINE

DUNCAN BOATLAND

TURKEY LOVERS

"Boatlands" first annual pre-Christmas TURKEY sale!

Does the memory of your Thanksgiving TURKEY still linger fondly on the taste buds of your mind. Do you wish you didn't have to wait until Christmas to experience that feeling again.

Then Boatland can help you now!

Each of our stores in Victoria, Duncan, Courtenay, and Campbell River, has a number of boating trade-ins which are kiddingly referred to in the boating business as TURKEYS. Old boats and wooden boats, boat motor and trailer packages where the engine needs an overhaul or the boat needs fibreglass work.

We want them gone now, and we're practically giving ithem away. No reasonable offers refused. Some of our utility grade TURKEYS will go for as little as 50c per pound.

So if you are interested in a TURKEY and don't mind a little do-it-yourself fix-up work over the winter, come in and see us at your local Boatland store before the Christmas rush.

P.D. 1 free real TURKEY voucher to each customer who purchases a Boatland TURKEY before Nov. 30th.

WINTERIZE TIME

Full winterize service for your outboard or sterndrive. Storage is also available at boatland.

In Victoria
Call GARY at 474-1267
1074 Goldstream Ave.

In Duncan
Call GORD at 746-4158
Island Highway

FALL CLEARANCE
Mercury Outboards

115 H.P. Electric L-S	$2,095
85 H.P. Electric L-S	$1,950
50 H.P. Electric L-S	$1,550
40 H.P. Electric L-S	$1,215
20 H.P. Manual-S	$ 860
9.8 H.P. Manual-S	$ 715
9.8 H.P. Manual-L	$ 725
9.8 H.P. Electric-L	$ 845
7.5 H.P. Manual-S	$ 625
7.5 H.P. Manual-L	$ 635
7.5 H.P. Electric-L	$ 765
4.5 H.P. Long	$ 480
4.5 H.P. Standard	$ 470

MULLINS MARINE SALES LTD.
382-1928 382-4515
925 YATES

MACE MARINE INC.
459 HEAD ST. 383-3324 (24 HRS)
SPECIALIZING IN LIVE-ABOARD BOATS
OPEN 7 DAYS
(AT WEST BAY MARINA) IN ESQUIMALT
"If you've never dealt with us You've really missed the boat"

WESTPORT YACHTS

Our Vancouver Island listings include over fifty power boats and sail boats from 20'x50' and priced from $3500-$159,000. We have Vancouver offices located at the Bayshore Inn and Thunderbird Marina. Somewhere in our organization is the boat for you.

Call us at
WESTPORT MARINA
2075 Tryon Road, Sidney 656-5832

BOSUN'S

Yacht Brokerage

"MARTIN 29" 1973. Hand laid-up fiberglass Yanmar Diesel. Sounder, knotmeter, 5 winches (2 speeds for Genoa winches). Sleeps 6. Good storage. Skeg on rudder. 6'2" headroom, stove on gimbals. Race record, $25,500. For further information contact Jim Squire

Bosun's Marina Ltd.
10775 MacDonald Park Road
Sidney, B.C.
656-5558 Box 2001

Double Eagle

14', 16', 17', 18'6", 20', 22'

Canaventure

14', 16', 17'
PACKAGE DEALS our specialty
Authorized JOHNSON, OMC dealer

Bob Whyte Marine
SALES ANS SERVICE
Corner Harbour and Resthaven
Sidney
656-6421

Bits & Pieces Sale

On now at Bosun's. Including sounders, miscellaneous, stoves, blocks, pumps, knives, turnbuckles, tarps and on and on and on and by the way the new Sharp heater has just arrived.

Bosun's Locker Ltd.
560 Johnson St.
386-1308

VAN ISLE MARINA

BROKERAGE
LAUNCH RAMP
FUEL DOCK

Vacuum pump oil changes. Complete line of filters and accessories for all vessels. Open 7 days a week, 8-5 p.m.
VAN ISLE MARINA CO. LTD.
Tsehum Harbour Box 2130
656-1138 Sidney B.C.

USED OUTBOARD MOTORS
76 VOLVO 20 hp Longshaft $895
75 EVINRUDE 20 hp Long or std. $695
75 EVINRUDE Std. shaft $395
73 EVINRUDE 18 hp sd. shaft $495

ALL BAY MARINA
2238 Harbour Rd., Sidney
Closed Mondays 656-3167

26' TOLLYCRAFT, 1975, 10'6" beam, 350 V-drive, F.W.C. Bennett trim tabs, dual stations, C.B. radio, depth sounder, Pioneer AM-FM cassette stereo, low hours. Call 733-1127 days or 758-1989 evenings.

TILLICUM FURNITURE
2612 Sooke Rd.
Makes boat, camper and trailer cushions. Any size or shape. Full selection of materials available. Free estimates. Winter discounts now in effect. 478-0522.

SIDNEY MARINE ASSOC.
656-5591
2270 Harbour Rd. Sidney, B.C.

RANGER 26, EXCELLENT CONDITION, 17,800. Phone after 6, anytime, 652-1954, weekdays, 656-3033. Ask for Dave.

15½ SANGSTER, 45 CHRYSLER electric engine, E-Z load trailer, $2800. 385-2570.

26' TUNDERBIRD. EXCELLENT condition, $6,000. Lying in Sidney. Inquire 112-652-4458.

80 BOATS and MARINE

FALL SALE

BEST PRICES ON ISLAND!

Trade-in Boats

15' K and C, 65 HP, trailer	$1895
14 ½' FORMULA, 35 HP, trailer	$2195
16' Alum, 70 HP, trailer	$2495
16' GLASTRON, 65 HP, trailer	$2995
16' K and C, 65 HP, trailer	$3495
16' K and C, 50 HP, trailer	$3795
17' ISLANDER, 105 HP, trailer	$3795
21' ARENACRAFT, I-O, trailer	$7495
20' REINELL I-O, trailer	$7995
22' CALGLASS I-O, 165 HP	$7495
18' SANGSTER Cuddy I-O, trailer	$6495

Demo Boats

20' SANGSTER I-O	$7995
21' LARSON Express I-O	$11,995
16' LARSON I-O, trailer	$6,595

New 1976 Boats

18' SANGSTER Cuddy I-O	$7,495
18' SANGSTER Texada I-O	$5,995
25' SANGSTER C B Marlin	$16,995
16' LARSON, 70 HP, trailer	$5,595
21' LARSON Day cruiser	$8,595
23' LARSON Cuddy	$12,295
23 LARSON Express	$15,595

New 1977 Boats

18' SANGSTER Coho I-O	$6,495
18' SANGSTER Savary I-O	$6,495
20' SANGSTER I-O Weekender	$ 9950
23' SANGSTER I-O Chinook	$12,595

Bank Financing Available!

Open 9-6 Daily
12-6 Sundays

2360 Beacon Ave.
Sidney 656-1105

METRO MARINE

GOLDSTREAM MARINE

EVINRUDE outboards
ROADRUNNER trailers
CAMPION Boats
HOURSTON Glasscraft
LUND Boats
VICTORIA
2994 Jacklin Rd.
478-8391
SIDNEY
2266 Harbour Rd.
656-7121

PELAGIC
PACIFIC INDUSTRIES (1974) LTD.
A COMPLETE STOCK OF
FIBERGLASS MATERIALS
NOW LOCATED AT
428 Burnside, Victoria, B.C.
386-1011 or 386-7814

MUST SELL, HAVE PURCHASED larger vessel, 30 ft. O.A.L. CRUISER, "Key-am" cedar planked, fiberglassed two deck line. Needs minor work on motor and clean up. Dual controls. Flying bridge. Was, $18,000. All offers considered. Reduced for quick sale. Could trade on property or? May be viewed Dock "C", West Bay Marina, 453 Head Street, Esquimalt. Last survey, October 9th, 1974. Phone 386-6474, or 592-2142.

CENTRAL BOAT LISTING SERVICE
THE BOAT FINDERS
We have boats from $50 to $75,000 in back yards and in the water. Phone for the type of boat you want and you will be put in touch with the seller. Do your own deal:
383-1640

BOATERS!
See our large display of appliances, plumbing and electrical supplies.
S. J. PEDEN LTD.
2855 Quesnel St. 386-3464

1974 FIBERFORM BOAT, 28' with 10'1" beam, twin 165 Mercury Cruiser motors, command bridge, sounder, CB radio, electric and alcohol stove, fresh water cooler, sleeps 6, over $3,500 spent this spring, A-1 shape, $27,000 or closest offer. Will take smaller boat on trade. 112-743-9212.

GOOD LOOIING BOAT
26' Express Cruiser, 1971 Sabrecraft, 9'6" beam, trim tabs, sounder. Compass, fresh water cooled, separate head, sleeps six. Ready to go with lots of extras, asking $18,750. To view phone 384-9503.

SURFER 19
The new surfer 19 has now arrived This super sport fishing boat is at the introductory price of $8,950.
DICK CHUDLEY
R.F.C. MARINE LTD., SIDNEY
555-5591 2270 Harbour Rd.

CANOE COVE YACHT SALES
CANOE COVE MARINA
656-3915 SIDNEY 656-5711

1972 22' ARISTOCRAT, SELF-CONTained. Immaculate. 385-5118.

83 AIRCRAFT

1972 CESSNA 177 R.G. 300 NAV. COMM. - A.D.F. and transponder Omni and auto pilot, 640 hours, $27,950 or trade. Call 604-385-3769.

92 SPORTING GOODS

Robinson's
Since 1929
Rem. .308 $170; B.S.A. 30-06 $110; Winn. mod. 92 $125; Rem. 12G slug gun $214; Mossberg .410 pump rib $190.
OVER 400 GUNS TO CHOOSE FROM!
USE OUR FREE LAY AWAY PLAN
1307 BROAD 385-3429

INTERNATIONAL KNIVES
THE SHARPEST PLACE IN TOWN
MAKE YOUR OWN KNIFE! BLADES — HANDLES — POMMELS — RIVETS
574 Yates St. — 383-2422
(across from the Post Office)

PLAY-MOR 000
RECREATIONS LTD.
DIRECT SALES—
FACTORY TO YOU
Billiard Tables, Shuffleboards
Supplies, Cues
384-3332 517 Kelvin Rd.

RIMPAC DIVERS Ltd.
Dive with "The Professionals" on their dive boat every Sunday morning at 9:30. Space is limited so book early. 9818 5th St., Sidney, or phone 656-6313.

92 SPORTING GOODS

RELOADING EQUIPMENT, Lyman 6 Turret rifle press, case, trimmer, powder thrower, powder trickler, 100 lbs. No. 7½ and 8 lead shot, 5,000 Vihtavorie primers, 1,000 Finn wads (12 ga.) plus assorted accessories. Call Ian 382-4456 or 479-8647.

HUNTERS
Game processing
Full facilities
Maplewood Meats
478-3670

COLLECTION OF 14 MODEL 12 shotguns in all gauges and in good to excellent condition. Will sell as a collection or individually. 598-2327.

SET OF HONEYCOMB GOLF irons, excellent condition, $185. Phone before 2 p.m. or after 5 p.m. 384-6558.

OCTOBER GOLF INVENTORY sale, cost plus 10% — Clubs, shoes, bags, gloves. Ardmore Golf Course Ltd. 656-9087, 656-4621.

RECONDITIONED GOLF CLUBS, woods and irons. Top line golf balls at sale prices. Western Golf Clubs, 3400 Douglas, 383-2133.

WET SUIT FOR 5'8" MAN, ONLY used once. Jet fins, weightbelt, $150. 595-0893 or 477-3338.

1 MANS, 1 LADIES, COMPLETE wet suits. Excellent condition, $100 each. 743-9642.

1975 TRAPPEUR SKI BOOTS, ladies size 6, $80, excellent condition. 477-6567.

FOR SALE: SKI EQUIPMENT and three bicycles. 592-7678.

COMPLETE SET OF GOLF clubs and bag and cart. 592-6615.

93 CAMERAS, SUPPLIES and PHOTO FINISHING

RENTAL DARKROOMS. BOOK FOR APPOINTMENT. B & W AND COLOR.
Bill's Photo Supply
1679 Douglas 383-7413

SUPER FAST SERVICE
SUPER LOW PRICES
That's our photo finishing!
city photo
1227 Gov't.
385-5633

TELEVISION CAMERA
One Sony 3260DX black and white video camera complete with view finder, zoom lens, mobile tripod and attachments to a video deck. Perfect for security surveilance or television production. Excellent condition. $1,000. Phone 592-2544.

Island Colour Labs
Super fast quality film processing. Kodacolor II or Fujicolor II. Competitive prices. In by 10, out by 5. 615 FORT 384-2242

PENTAX SPOTMATIC 2; TAKUMAR 50mm 1.4; Takumar 35mm 3.5; dimension 135mm 3.5, all cases, assorted filters extra. $400. 384-3924 anytime.

ARTISAN INSTRUMENT SERVICE
Quality repairs to photographic and optical equipment. Now at 1113 Langley Street, 386-6721.

96 RANGES, STOVES and FURNACES

NOW AVAILABLE
The all-new Texaco oil furnace with the revolutionary flame retention head, proven savings up to 25 per cent in fuel consumption. Harknett Fuel, 384-9381, ask for Ralph Smith or Steve Brown.

JOHN PARKES, 479-8363. OIL burner service, domestic furnaces, mobile homes, oil stoves, heaters. Gov't certified, 21 years' experience. Anti-inflation rates.

3-YEAR-OLD ROY OIL FURNACE 113,000 BTU, excellent condition $275. 250-gallon oil tank $75. 478-0801.

OIL-O-MATIC FURNACE, PLUS all galvanized hot-air pipe, complete. Seen at 2759 Jacklin Rd. 388-4608.

FAWCETT GAS RANGE WITH 40 BTU heater, immaculate condition, $200. 383-6284.

40" MOFFAT RANGE, $60; ALSO 40" Gibson range with deep fryer, $40, good condition. Phone 385-4539.

97 FURNITURE

MATTRESSES

WHY NOT
buy your spring filled mattress directly from our factory, good quality at a reasonable price.
4-INCH LATEX
FOAM RUBBER (All Sizes)
posture zone support, clean, hygenic, doesn't sag or lump. 3'3" $109; 4'6", $139; Queen, $179.
IMMEDIATE DELIVERY
GREGG FURNITURE
2306 Douglas 388-7365

SAGERS' MAPLE SHOPS
386-3841
1802 GOVERNMENT
Victoria's Largest Selectin of COLONIAL FURNISHINGS

ONE ROUND TABLE, GATE leg, $85; one tea caddy, $125; one oak set of drawers, $79; one drop-leaf desk, $95; one pair of oak chairs, $75. 382-2821. Open Monday to Saturday, 9:30 'til 7.

SINGLE BED, DRESSER, NIGHT stand, round coffee table with glass, beige shag carpet 10x12, lazy-boy, love seat, small kitchen table, stove and fridge. 384-0729 after 5:30.

LIVING ROOM SUITE, COUCH, chair, loveseat, ottoman in black imitation leather, very good condition, must sell, $275 or best offer. 478-0128, after 6 p.m.

BEAUTIFUL OAK BUFFET WITH mirror, $175; small round mahogany table, $25; small round oak gate leg table, $30; also bunk beds, $25; sofa chair, $5. 245-4785.

ONE BEDROOM SUITE, QUEEN size bed, 1 year old, good condition, offers. Phone after 5 p.m., 478-0598.

MOVING ABROAD — COMPLETE household furnishings including antiques, little used, in perfect condition. 477-4851.

SIMMONS CONTEMPORARY hide-a-bed, good condition — other miscellaneous apartment furniture. 592-4561.

MUST SELL, CHESTERFIELD and chair, Colonial style, with hand crocheted covers, offers. 386-0462.

FOUR-PIECE SOFA, CHAIR, highback chair and ottoman, one year old. New $550, asking $275. After 5 p.m. 386-0395.

508 COIL ADJUSTO PEDIC mattress, Monaco, cost $120. Only used in guest room. Sell $60. Perfect condition. 383-3474.

ANTIQUE OAK DINING ROOM suite, (finished) consisting of China cabinet, side board, table and five chairs, $650. 382-9825.

TWO BEDROOM APARTMENT furniture for sale. Phone after, 5, 383-3224.

CUSTOM BEDS
Captain, $125; mate, $115; bunks, $100. 479-7400.

CANADIANA HIGHBOY 5 DRAWER, walnut gate leg table, 4 oak dining room chairs. 478-5743.

WATERBEDS, CEDAR FRAMES, headboards, Queens $180. Complete with heater, $300. 477-0803.

FLEX-STEEL CHESTERFIELD and chair, $125. 598-1093 after 6 p.m.

NLAID ROSEWOOD COFFEE and side tables, $85 and up. 384-4292.

BEDROOM SUITE, FIRM POSture mattress; livingroom suite, clean. 383-7810.

CHESTERFIELD AND CHAIR, dinette suite, wardrobe and 2 suite cases. Phone after 5 p.m. 474-1674.

RESTAURANT BOOTHS AND tables for sale. Contact 479-4897 or 385-2496.

SWIVEL PLATFORM ROCKER. 478-3237.

COMPLETE HOUSEHOLD OF furniture for sale. 477-2959.

97 FURNITURE

SAVE UP TO 50% at
CONTINENTAL'S Giant Warehouse Clearance Sale
Location: 851 JOHNSON (next to Malibu Motors)
CONTINENTAL FURNITURE
716 Johnson St. 386-2458

VILAS
GENUINE VILAS FURNITURE
WE SHIP
Anywhere in B.C.
Brochure on Request
NOW ON DISPLAY
All new Ember gold finish
CONTINENTAL FURNITURE
716 Johnson St. 386-2458

LIGHT GREEN CHESTERFIELD and chair, good condition, $100. 656-2231.

98 TV, STEREO, RADIO SALES and SERVICE

Mais
385-2435
RENT A COLOR OR BLACK WHITE TV at PENNIES PER DAY
1821 COOK ST.

Butler
Butler Brothers
TV RENTALS
1720 DOUGLAS STREET
385-3832

RENT
BRAND NEW TV
FAIR DEAL SERVICE LTD.
Mastercare Maintenance Service for Admiral and Magnavox
3454 Tillicum (at Burnside)
385-7423 385-2836

Rent or Own
FROM
CITY CENTRE TV
OPEN 10 A.M. — 10 P.M.
6 DAYS A WEEK
3970 Shelbourne 477-6971
Next to K Mart in the Mall

VIDEO GAME FREE WITH THE purchase of a new color television set. Limited quantity. We also accept trades.
ELECTRON TV SALES AND SERVICE
100 Burnside West 383-5422
Store Hours
Mon. thru Sat.
9 a.m. - 5 p.m.

CAV ELECTRONICS LTD.
755 YATES STREET
MARANTZ, YAMAHA, DALQUIST SAE, DUAL, TEAC, SCOTT, BIC
388-6564

Colortron Rents
Rent a 20" or 26" colour TV. By the week or month. Same day delivery.
Colortron, 383-9113

AUTO SOUND
Tape Players—Radios
In-Dash AM-FM radio tape players
B.C. SOUND & RADIO SERVICE
931 FORT 383-4731

SANSUI 771 AMPLIFIER, RECEIVER, SR212 turntable with 2 Sentry 50 speakers, value $1400 asking $850; 23" Silvertone cabinet TV; 18" Westinghouse TV and stand, open for offers. After 5 p.m. 386-0395.

Super special 20" Philips Modular 4 colour TVs. Only a few left at $539.95.
ATLAS STEREO AND TV
763 Fort St. 385-2712

DAYTON-WRIGHT SPS PRE-amp, Dayton-Wright S.G. equalizer, Harman-Kardon Citation 12 amplifier, Fisher FM-100C tuner, E.P. 201 A speakers, 592-0587.

DUAL TURNTABLE SALE
Dual Turntable Sale
25% off All Models
HUDSON'S TAPE CENTRE
1543 Fort Street, 598-6811

MUST SELL
Pioneer stereo amplifier SA7500. The most powerful amp. Asking $275. 7 months old. Still on warranty. 386-9552.

C.B. RADIOS
Sales and Service. BALL and SMEMILT Electronics Ltd., 1 West Burnside Rd. — 386-9414.

12", 16", 19" BLACK AND WHITE portable TV's, excellent condition, 3 months guarantee, $50 each. 478-4500.

RCA 25" COLOUR TV. EXcellent condition, $200, or nearest offer, 479-7569.

CB BASE ANTENNA WITH 100' of Coax, silvertone stereo with Garrard turntable. 478-3237.

60" MAPLEWOOD CONSOLE stereo, as new condition, $275 or best offer. 477-4906.

COMPONENT STEREO, DUAL 1216, Toshiba SA15Y, very large speakers, $1,200. 382-1255.

AM-FM STEREO RECEIVER, excellent condition, $165. 595-7535.

SENTRY 50 SPEAKERS, $350 for pair or offers. 382-4320.

G.E. 23" BLACK-WHITE TV, very good condition, $70. 383-6249.

26 IN. PANASONIC COLOR TV, floor model, $475. 382-6032.

99 GROCERIES, MEAT and PRODUCE

YEARLING BEEF, 80C LB. Dressed suckling pigs, 652-1664.

NEW POTATOES, $2 A SACK. 652-1546.

FRESH DUG CARROTS AND beets for sale. 479-7693.

FRESH MOUNTAIN HONEY, 30 lb. pail, $22. 592-2265.

FOR SALE, COMFREY ROOTS. 478-3815.

VANDERPOOL APPLES. 652-5586.

99 GROCERIES, MEAT and PRODUCE

FREEZER SPECIALS
On The finest Home Made Bread

	Sliced	Unsliced
4 loaves	$1.68	$1.60
8 loaves	$3.20	$3.04
20 loaves	$7.60	$7.20

White or 100% W.W. 16 oz. loaves.
Phone ahead to be sure to get it
CASEY'S BAKERY LTD.
2032 Oak Bay Ave.
598-2712

FRESH-COOKED SHRIMP
$2.50 a lb.
In 1 lb. containers, minimum order 12 lbs.
PHONE 474-1621
9 a.m. to 5 p.m.
Free Delivery in Great Victoria
Subject to supply

SAVE MONEY AT HARVEY'S
RED BRAND BEEF

Hind Quarter	$1.29 lb.
Sides	$1.05 lb.

Cut, wrapped, frozen Guaranteed
2709 Quadra 383-2031

"MEAT" AT McCOLLS
Sides of Grade A Beef 99c lb. Black Puddings, Sliced Sausage, White Puddings, Haggis.
PARLIAMENT MEWS
Ste. 5-230 Menzies St. 382-1611

SILVER RILL FARM
No. 1 eating and freezing corn, U-pick, 50c dozen. Ready picked, 5 dozen $3.00. U-pick carrots and beets 15c pound. 7179 Central Saanich Road. 652-3509 or 652-5565.

SIDES OF GRAIN FED BEEF, cut and wrapped, 85c lb. Lean ground beef, 69c lb. Also, sides of pork and veal. 479-3021.

SAANICH ORCHARDS
Mac's, Spartans and Windfalls. Off Stelly's X Road. 652-2009.

OKANAGAN FULL-SIZE APPLES, McIntosh, Red Delicious. Pick-up, delivery. 477-8201.

100 MISCELLANEOUS FOR SALE

MOVING, COLDSPOT UPRIGHT freezer, $250. 9-piece Imperial Loyalist Maple dining set, $500. Double continental bed and headboard, $50. Two small chests of drawers, $20 each. Three teak upholstered chairs. Wine making equipment. Phone 383-7230.

HOUSESAVERS WAREHOUSE
Quality recycled bldg. materials
Oak, Fir, Maple flooring
sinks, toilets, tubs
Windows and doors
242 Mary Street, 382-8711
Wed.-Sat. 9:30 a.m.-5 p.m.
A Worker Controlled Industry.

UTILITY TRAILER, WIRED; woman's scuba suit; 13" studded snow tires; car chains, unused, 775-825x14"; aluminium window frame, 13x16; various old furniture; child's "Golden" encyclopedia. 652-2609.

BAND SAW, $200; ELECTRIC drill press, $199; 4" jointer, $300; triple gang reel lawnmower attachment for Sears garden tractor, $300; electric fence unit, $40. Phone 478-2295.

ONE 39" BED WITH FRENCH Provincial headboards, older painted dresser with mirror, aquarium piston pump, figure skates, boys 6½, girls 4½. Phone 479-5076 after 4.

COPPER STOVE AND FRIDGE, nearly new, Rya rug, bed chesterfield with matching chair, coffee table, 10-speed boy's bike, Hoover upright vaccuum, and other miscellaneous items. 592-4489.

FOR SALE FOUR 15" RADIAL tires, $50; Sleep and Snooze car seat, $15; medium size spring horse, $20; crib, no mattress, $15. 652-2774.

DODWELL STENCIL DUPLICAtor (65 copies P.M.) ideal for school, church, club or business. As new, $375. 595-3431 after 6, 652-5544.

FOUR DRAWER WALNUT chest, $45; Enterprise 24" gas range, $175; National cash register, $75. Mel's Bargains, 3460 Quadra St., 384-3152.

AIR HOCKEY GAME, NEAR new, $225 or trade for pool table. Webster air compressor with sprayer, $140. Oil range, $40. Portable typewriter, $55. 478-0245.

TANGERINE FLOATER rocker, $45; Marconi radio record player, $24.50; 7 piece chrome dinette suite, $95. Mel's Bargains, 3460 Quadra St., 384-3152.

FREE
Earth fill from excavation in James Bay. Free with your own removal. Phone days, 382-8822, evenings, 478-1854.

ONE BAKER'S PRIDE PIZZA oven, $875 or best offer; one new Bunn Pour-O-Matic coffee machine, $210. Brian St. Germain, Apt. 310, 912 Selkirk (off Tillicum).

CLOTHES AND COATS, SIZE 12; old pencil etchings, prints, oil paintings and water colours; also good quality furnishings; offers accepted. No dealers. 477-4970.

MOVING SALE FOR ONLY CUStom made shuffleboards. Hardwood, plywood cuttings, arborite pieces and kindlings. 386-6616, 757 Discovery Street.

CASH CASH CASH
We pay cash for good used goods, almost anything, highest prices paid. Frank's Trading Shop, 385-2022.

TWO G.M. CAR SEATS, PAIR antique brass floor lamps, Brentwood chair, dining room light. 386-5395.

OIL HEATER, METAL CRIB, Golden encyclopedia, arb. table hockey game, small pool table. 384-4849.

CHEAP
Must go, 87 fibermold canopy for import trucks, fiberglass factory made. 385-2022 or 479-4697.

ICE SHOW TICKET WINNER:
JOHN MacLeod
1744 Foul Bay Rd.

USED KIRBY VACUUM, EXcellent condition, reasonably priced. Phone 386-8754, 9 a.m. - 5 p.m.

HELP A STUDENT. NEEDS cash for school. Lifetime spa membership worth $1,000. Offers. 382-5735 after 6.

10 SPEED, PORTABLE SEWING machine, fishing tackle, 7 new life jackets, 2 depth sounders. 383-8753, 595-6558.

MUSKRAT COAT, FULL length, large size, good condition, $165 or offers. 340 Foul Bay Rd., evenings.

STORE FIXTURES, 2 NEILSENS 4' candy stands, one 8' open display with adjustable shelves. View at Gonzales Pharmacy. 598-2123.

UNIQUE CHINESE SILK TABLE cloth with 12 napkins, hand embroidered. Champagne colored, size 70x90, $145. Phone 384-4292.

20 GALLON AQUARIUM, COMplete with stand; buddie, cage and stand; boys goalie pants, Wood lathe. 383-6090.

INDIAN SWEATERS, MOCcasins, gifts. Best Quality. Lowest Prices. Sasquatch Trading, opposite Post Office. 386-9033.

BASEMENT SALE: ODD FURnishing and Misc. Nov. 6, 1-6 p.m. 1028 Hampshire Road.

INDIAN SWEATERS, SOAPstone, Moccasins, usual gifts. Sidney Art, Sidney, B.C. 656-4812.

MAN'S PHILISHAVE ELECTRIC clippers, blankets and many misc. articles. 598-6624.

SILVER WINE AND SHERRY goblets, set of 6 each and 2 beer mugs. 384-4292.

1 RATTAN DOUBLE HEADboard, $35; rattan chair, $25; tot's car seat, $25. 595-6025.

METAL DETECTOR, WHITE Coin Master 5 Supreme, new $419, will sell for $275. 386-8503.

¾ BED AND HEADBOARD, good condition, $75 or offers. 385-5177.

BRAND NEW TV, COST $200, take best offer; new Mexican leather jacket, size 16. 386-8610.

ALLWIN PRAM, DRESSING table, walker. Excellent condition. 598-7549.

SPA MEMBERSHIP INEXPENsive future rate, available immediately. 479-7478 after 6.

SMALL SMITH CORONA PORTable typewriter, excellent condition. Phone 383-8318 after 2 p.m.

NATIONAL CASH REGISTER, Manual. Model 126-2X. Mr. Carbonneau, Zellers 595-2141.

22 CU. FT. COLD SPOT DEEP freeze, excellent condition, $250. 479-4529.

USED PIPES, 1", 1½" AND 2", some short pieces of 3" and 4", reasonable priced. 478-4963.

100 MISCELLANEOUS FOR SALE

THE TRADERS

Green Mattlesse fabric loose cushion sofa and chair in excellent condition, $249; Kroehler hi back Colonial sofa-sleeper convertible, as new $329; As new Herculon tweed sofa, chair with matching Hi back chair and Ottoman, 4 pc group only $375; Dumont as new AM-FM stereo unit, console, Danish Walnut cabinet $238.

Open Nightly 'til 9
Phone 388-6264
715 Finlayson

AMANA MICROWAVE
DEMONSTRATIONS
Every Fri. 6-9 P.M. Sat. 10-4

Major Appliances and carpet at contractor prices
McDONALDS SUPPLY LTD.
370 Gorge Rd. E. 386-6745

VICTORIA LAWNMOWER & MARINE
834 Johnson 386-8338

CARPET CLEARANCE
Rubber back shag, $4.25 per square yard, rubber back looped carpet, $4.95 per square yard Commercial, carpet roll ends, $4.00 per square yard, also 450 shag roll ends, priced from $6.00 a square yard to $10 per square yard. Fuzzy Wuzzy Rugs, carpet roll end centre, Victoria West, 382-6142.

TIMMINS CRAFTSMAN RADIAL arm $200, Porter table router $30, 22" color TV Silvertone $150, 20" B-W TV Viking gear new $90, 7' 3 cushion chesterfield good shape $150, Kenmore wringer washer $50, Budgie cage and stand $15, 652-1252, 7123 Hagan Brentwood Bay.

TELEVISION CAMERA
One Sony 3260DX black and white video camera: complete with view finder, zoom lens, mobile tripod and attachments to a video deck. Perfect for security surveilance or television production. Excellent condition. $1,000. Phone 592-2544.

WASHER-SPIN DRYER, Hoover, $79. Viking 2-door fridge, automatic defrost, $225. 30" electric range, late model, $125. Single bed, complete, $39. Iron and brass bed frame, $125. Queen Anne hardwood dining room table plus 4 chairs, $375. 386-2501.

EXCELLENT FOR NEWLY Weds brand new household setup, 3 complete rooms, also matching China and cutlery, kitchen ware plus 8 electrical appliances, also bookcase. Reasonable. Phone 595-4795.

15' UPRIGHT SWIMMING POOL with Fanq filter pump and wooden ladder, one year old, $300 firm. 14' clinker built boat with open cabin, 14 h.p. Muccula motor, gas tank and boat trailer, $400 firm. 478-2523.

USED FURNITURE, HOUSEhold goods, television, plants and flowers. Single and double beds, stove, fridge, drapes, lamps, tables, chairs, Simmons hide-a-bed, carpet, 90-unit motel San Sebastian. 51 Gorge Rd. West. 9-5.

HEIRLOOM QUILTS, QUILTED baby bunting bags. Quilts, king size, double bed, single bed, crib. Patterns and colours to suit your special needs. Delivery-3 weeks. Elaine, 479-2905.

TWO ALUMINIUM WINDOW awnings 3 foot opening, back packing poncho, child's skills with good safety bindings, padded headboard, bird cage, Phillips radio record player. 598-3417.

OAK MANTEL CLOCK, (NEEDS repair), $35; wicker hampers, 25" high, $35, $30, $25; large painted drawers $25; 9x12 patterned carpet $15; silver plate tea set with tray $30; 386-1096.

REASONABLE PRICES, HIDE-A-beds, double and single beds, blankets, bedspreads, fridge, all in good condition. Sans Souci Motel, 40 Gorge Road West. Phone 382-7553.

DRAPES, ETC; SEWING MAchines; Chandler tacker; Consew blind stitcher; Pfaff Straight Sew; Yamato surger. $3,500. Phone 386-1259.

AS NEW TURNTABLE, PRO liner 1600, $300, asking $150 firm. Queen size olive green cotton velvet bedspread. New $250; Want $100 firm. 592-7427.

NEARLY NEW LIVING ROOM suite and brand new white washer and dryer. All reasonable offers. 382-4585 between 6 and 9 p.m.

SCULPTURERS—SEVERAL blocks of sandstone, sizes from 64"x14" to 12"x12"x12" offers. 478-4992.

MAHOGANY DROP-LEAF DINing table with 4 chairs and china buffet, $300. Sofa and chair, $60. Plate glass mirror, $40. 595-7654.

PANASONIC 8 TRACK STEREO for car with locking mounting bracket. $69. 384-1181 days, 656-5461 evenings.

FINE SMALL OLD OAK CHEST of drawers $125; 2 old handmade patchwork quilts $35, and $55 old; brass floor lamps $10;. 598-1715.

COMPLETE WESTINGHOUSE laundromat equipment 7 washers; 6 dryers; dispensers, sign. Offers 743-2770.

CUSTOM-MADE BLUE AND white floral queen size bedspread and matching lined drapes and rod, $100. 479-5563.

KENMORE 4-YEAR-OLD ZIGzag, in cabinet, good condition, am buying a Bernini, $110 or best offer. 479-1976.

TOSHIBA SR400, AM-FM REceiver, $125; 4 chrome wheels, 78x14 with tires, 2 are snow, $150. 382-6904.

KELVINATOR AUTOMATIC fridge, 2 years old, excellent condition, 100-lb. gas cylinder and fittings. 478-9465.

TABLE SAW, 8" BLADE, ½ HP motor, $60; 2 radial studded snow tires, size 165R13, with rims, as new, $100. After 5, 478-2723.

RESTAURANT BOOTHS AND tables for sale. Contact 479-4837 or 385-2496.

EXCELLENT CONDITION, SCM manual typewriter and typing table, $100. 592-1978.

HOT WATER TANK, BRONZE 2000 watt element, good condition. Insulation. 477-1150 after 5.

CHILD'S DESK, CARPET, NEW bathtub, rug, guitar, leather jacket. 477-6402.

METAL WINDOW 3'X9' ROD, kitchen utensils, electric iron, kettle, flatware. 592-3552.

OFFICE DESKS, SINGLE AND double pedestal, wooden chairs. 385-8785.

APARTMENT SIZE ADMIRAL fridge and stove, $500 firm. 478-7290.

COMPLETE SAW SHARPENING. Island Saw Co., 617 Chatham Street. 385-5500.

6 MONTH OLD WHIRLPOOL heavy duty washer, $300 or nearest offer. 478-3184.

HIDE-A-BED IN GOOD CONDItion $175. 235 Battleford. 383-3309.

FOR SALE WASHER AND dryer $175. 388-7702.

BRAND NEW DOUBLE BED BOX spring, $50 478-9937 after 5 pm.

2 FRIDGES, STOVE AND WASHing machine, offers 388-6579.

TELEPHONE POLE (POWER), seen at 2759 Jacklin Rd. 388-4608.

AMC FRIDGE, GOOD CONDItion, $50. 595-2044.

BROWN METAL 39" BED COMplete, $20. Phone 386-1891.

GREEN LEATHER COAT, SIZE 14, worn twice, $90. 382-7837.

STOVE, $100. WRINGER WASHer, $25. Wash basin, $3. 598-4863.

HOMELITE, XL 2, AUTO CHAINsaw, $100. 477-0488.

100 MISCELLANEOUS FOR SALE

NHL HOCKEY
CFL FOOTBALL
NFL FOOTBALL

Color TV Sale
10% OFF

RAWLINGS
tub'n taps
Where we also have everything for the do-it-yourselfer!
Plumbing
Heating
Electrical
WE ALSO STOCK G.E. APPLIANCES
RAWLINGS TUB 'N TAPS
625 Hillside Ave.
388-7311

AUCTION
24
Elec. and Manual
Typewriters
11 Elec. Adding Machines
9 OFFICE DESKS
NEW
RUGS
Friday, 7 p.m.
Kilshaws Ltd.
1115 Fort St.
384-6441

NEW AND USED
Just arrived 2-pce. chesterfield suites with tapestry cover, reg. $767, special $549. 3 only, Hidabeds $299; Swivel rocker, $159; 8-pce. dining room suites, $595, and $959; Console table, $239; Sets of 4 dining chairs, $199; China cabinets, $159 to $319; 5-pce. dining suites, $159 to $395; 5 pce. kitchen sets, $64.50 to $129; bedroom suites, $219, $399, complete; Chests of drawers, $29.95 to $149; Dressers $69 to $129; Single beds $44.50 to $159; bookshelves $14.95 to $59; students desks, $34.95 to $119; oak wardrobe, $149; 9x12 rugs, $49. to $179; electric heaters, $14.95 to $34.95; fire grates, $7.95 to $19.95. Use your Chargex or Master Charge.
PANDORA FURNITURE LTD.
New and Used Furniture
1050 Pandora Ave. 383-6319

Robinson's
Since 1929
CASH FOR GUNS
YOU SELL — WE BUY FOR CASH!
ANY AND ALL TYPES!
1307 BROAD 385-3429

HIDE-A-BED IN RUST BROWN velvet, better than new, $245; stereo am-fm radio combination, $65; 7-9 year old boy's bike,

TODAY'S CROSSWORD PUZZLE

UNITED Feature Syndicate

ACROSS

1 Lizards
5 Conspiracy
9 Long narratives
14 Be unsuccessful
15 Nevada city
16 Expiate
17 Canadian corp.: 2 words
19 The Queen's -----: N. Amer. horse race.
20 The Ram
21 Mischievous child
23 ---- Arkin: "Catch-22" star
24 Amer. poet, to friends: 2 words
27 Promptly
29 5th century church leader: 3 words
31 Do a TV show over
35 To and ---
37 Newly hatched insect
39 Amendment to a document
40 Glorify
42 Vessels
44 Carves
45 School textbook
47 Not at all
49 Permit
50 Storm moving eastward
52 Absorb mentally
54 Written test
56 Most inquisitive
59 Blow of the hand
62 Lived
64 False knowledge
65 Hour-related
67 Sprint: 2 words
70 Old womanish
71 New Zealand tree
72 Get ----: Sunbathe
73 Ships' wheels
74 Source
75 Kept back

DOWN

1 Musical key
2 Laisser -----: Non-interference doctrine
3 Trepid ones: 2 words
4 Most cunning
5 An earlier time: Prefix
6 Went first
7 Formerly
8 Implements
9 Plant fluid
10 Ocean
11 End
12 Kind of tapir
13 Noted
18 Building frame part
22 In order to have
25 Move quickly
26 Navigational system
28 Above: Poetic
30 Covered with vines
32 Make impure
33 "---- Smith's Blues"
34 At first
35 Imperfection
36 Reckoned value
38 Giants great ----- Dark
41 Fruit tree: 2 words
43 Utah's state flower
46 Mae West play
48 Put in a new place
51 Uncooked
53 Contemptuous form of address
55 Nautical sticks
57 Where 'Dago and L.A. are
58 General tendency
59 Iran monarch
60 Unfrequented
61 Seed appendage
63 Slipper, for one
66 Man's nickname
68 Mine product
69 Measuring stick

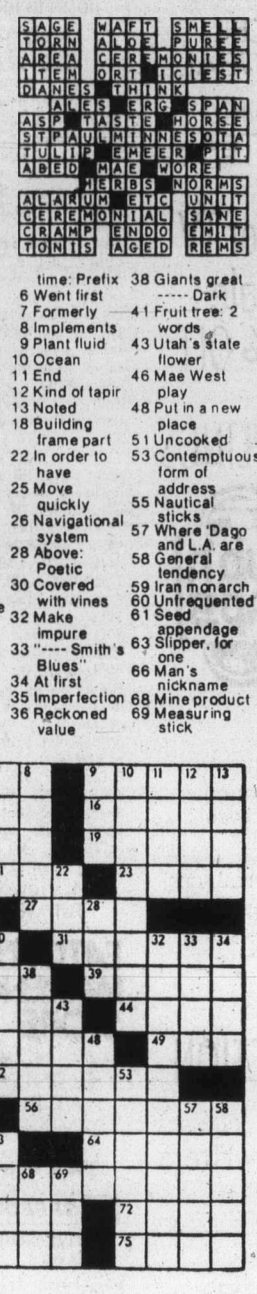

By R. A. POWER

103 MISCELLANEOUS WANTED

WE BUY FURNITURE, household goods, pictures, tools, etc. Best cash prices, 386-0462 anytime.

PIANO WANTED IN ANY CONDI tion. Also, mid-60s Volvo. 384-3925, 385-4807.

WANTED: COPPERTONE STOVE, and drop-leaf or narrow desk. 479-8389.

PLAYSCHOOL NEEDS TOYS IN good condition, trikes, riderns, wagons, tools, etc. 478-2663.

EMBROIDERY FRAME WANTed, floor model or lap model, Belleek china. 656-2511 after 6.

HAND VACUUM AND IRONING board in good condition, reasonable. 386-9830.

FRIDGES AND FREEZERS bought. 598-7422. All-Temp.

109 MISCELLANEOUS TO RENT

BILLY'S RENTAL CENTRE
2940 Douglas St. Phone 388-6736. Banquet supplies, baby, garden, floor care equipment, concrete, power tools.

SAWYER SEWING CENTRE RENT TO OWN — Domestic and Industrial sewing machines. 840 FORT 388-6228 CLOSED MONDAYS

115 SWAPS

AVAILABLE NOW
4 or 5 bedroom (spotless bungalow in Uplands) plus in-law suite, under $95,000. Swap, plus cash, for revenue property under $200,000. Dickie Agencies Ltd., 919 Fort, 382-4312, eves. 477-4652.

WANT TO SWAP 1970 CHRYSLER 300, loaded, deluxe model, for working truck or van. Phone after 6 p.m., 386-0580.

HAVE INTERIOR LAKE FRONT lot, value $6,000. Need low mileage car or wagon for business. 592-9224.

CAR, TRUCK, TRAILER OR ? AS down payment on my home. 384-5929.

SWAP EQUITY IN HOUSE FOR boat or ? 477-6666.

116 COINS AND STAMPS

STAMPS: NEWFOUNDLAND. 25 different, $2; Dominican Republic, 24 different, $1; U.S. 150 different, $2. Doug Kendig, Cassidy, B.C. V0R 1H0.

SELLING YOUR STAMPS: SEE our yellow page advertisement under stamps. F. E. Eaton Assoc. Ltd., Vancouver, or phone Victoria, 386-1680.

Lyman's and Canada's SPEC cat. now in stock. Admiral Stamp and Coin Shop, 849½ Fort St., 384-1315.

OLYMPIC COINS FOR SALE. 592-6523.

117 ART and ANTIQUES

ANTIQUE WOOD STOVE WITH brass hot water tank, both excellent condition, and wood box. Phono albums, from 1902-1935. Intricate mantle mirror. 382-7567.

MAGGIE CAMPBELL'S ANtiques, 19th C. Furniture, China, Silver, etc. We buy also. 402 Moss St. 382-4814.

TWO OIL PAINTINGS, 5'X8', mural size, French impressionist scenes, suit restaurant, hotel or office. Offers. 384-3985.

VICTORIAN MAHOGANY PARlor table, 19x26". Original brass casters, $175. 386-1096.

PAINTINGS, FRAMES, ANTIQUE objects restored. Gilding. 477-3924.

PIANO, CIRCA 1878, CHICKERing, offers. 477-6187.

120 GARDEN SUPPLIES

B.C. GREENHOUSE BUILDERS, quality aluminium, glass green houses. Automatic vent openers, electric heaters. For information, brochures write 783 Hutchinson, or phone 385-2641, 385-8445 anytime.

ALL-ALUME GREENHOUSES
Ten standard sizes. Automatic vent openers, heaters etc. For further information, please contact 530 Cairndale Rd. Phone 478-0912.

Fertilizer

FOR YOUR GARDEN, OF 1977, manure, 6 yards, $35. Delivered. 652-2517.

AGED HORSE MANURE $1 A sack, minimum 5 delivered 479-5016, 479-6658.

COW MANURE. 652-2026 OR 652-1743. No Sunday calls please

120 GARDEN SUPPLIES

Plowing, Rotovating and Cultivating

DON'S TRACTOR SERVICE
477-3913
We rotovate, plow, cut grass and brush also, loading and hauling.

ROTOTILLING, POWERFUL 16-H.P. machine. Will enter 27" gate, also tall grass cut. 479-1337.

Seeds, Bulbs, Plants, Trees, Shrubs

WILLOWDALE FARM
Heathers, Rhodos, Laurels, big evergreens. 6447 West Saanich Road. 652-2863.

FOR SALE WALLFLOWERS. Pansies, and pink forget-me-nots plants, 592-4306.

Topsoil, Rocks and Fill

SCREENED TOPSOIL WITH MAnure and sand added. $11 per yard delivered, minimum 6 yards. Garden sand $3 per yard plus delivery. Road gravel. E. Nixon Ltd Phone 385-4431 or 385-5642.

TOP SOIL AND GRAVEL
Excellent quality top soil shredded ready for use. Unhaul or we'll deliver. Call 478-1000.

FREE
Earth fill from excavation in James Bay. Free with your own removal. Phone days 382-8822, evenings 478-1854.

NUMBER ONE SCREENED TOP soil with sand and manure. 7 yards for $65, 14 yards $120. Self pick-up load for $18. 478-3322.

NUMBER ONE SCREEN BLACK loam, easy to spread, 7 yd. $63, bag $2. Clean fill soil 7 yd. $32. 595-8129.

SAVE — VIRGIN TOP SOIL, $8 per yard. Phone 479-5088.

ALL TYPES OF FILL REquired at Gregarah Golf. 479-2688.

125 PETS and SUPPLIES

DALMATIAN PUPPIES, $250.00, Dam: All English Greenmount" Bloodline, Winner of Many Best of Breed Awards, sire: Champion Tamarack Milton Blue Jack. Winner of best puppy show awards. Many group placings including first. Received "Dogs In Canada" award 1971. Write Doctor or Mrs. Ordman, 3407 Spruce Drive, Red Deer, Alta. Phone (403) 346-5885.

BLACK LABRADORS—CK C Registered. Grandsire National Field trial champion. Chocolate dam. 2 generations x-rayed dysplasia clear and guaranteed. Phone Duncan 748-5689 eves.

REGISTERED ENGLISH Springer Spaniel puppies for sale to show or pet home, AM, CAN., CH., Sire, pointed dam. Temperament and hits guaranteed, phone 743-9185 Cobble Hill.

SPAYED PART SHEPHERD, 9 months, family dog. Needs country home. 384-0859. Greater Victoria Animals Crusaders.

BEAUTIFUL GERMAN SHEPherd pups, seven weeks old. Black and tan, $40 each. 478-1206 after 3 p.m.

CANARIES, YOUNG RED FACtors, male $20, hens $10. Phone 598-7194.

FOR SALE, 5-MONTH-OLD DOberman Pinscher. 474-1472, call after 6 p.m.

SHOW QUALITY SHIH TZU puppy and adults for sale. Phone evenings 746-6327.

PART BORDER COLLIE PUPS, country homes only. Also small breed pups. 479-5868.

PUPS FOR SALE, MALES AND females, average size, cross breed variety. 479-1422.

REGISTERED GERMAN SHORT hair Pointer, liver color, needs country home. Offers. 388-9704.

THREE SMALL LOVABLE INtelligent multi-poo pups. 8 weeks. 478-7857.

FREE TO A GOOD HOME, SAmoyed-Lab cross, 3 months old, 478-0210.

TO RELIABLE HOME ONLY beautiful Samoyed, loves children, 477-3002.

ST. BERNARD AND BOXER cross, 27 months, female, spayed, shots, $25. 386-7851 after 5 p.m.

BEAUTIFUL KITTENS, CALICO and ginger, free to good homes. 386-8267.

POMERAIAN FOR SALE, $30. Phone anytime, 478-3091.

125 PETS and SUPPLIES

CUTE FLUFFY SAMOYED AND black lab cross puppies, 3 females and 1 male, $20. 3175 Balfour, 477-5357.

13-YEAR-OLD CHESTNUT MARE, half Arab, good riding horse, not recommended for beginners. Call Sherry at 478-7128 after 4 p.m.

FREE: TWO BLACK AND WHITE Persian kittens, needing good homes; litter boxed trained. 658-8440.

FREE PUPPIES TO GOOD homes. Australian-Shepherd mix, 477-4393.

REGISTERED COLLIE PUPS, Champion sired and tattoed, $100 to $150. 748-2803.

FREE TO GOOD HOME. MALE border collie, one year. 477-5922 evenings.

30 GALLON AQUARIUM PLUS stand and fish, $100. 384-4452.

BABY COCKAPOO, FEMALE, 8 weeks, had shots. 386-7928 after 3.

HEATHERBELL SCOTTISH TERrier puppies. Phone 479-2651.

9 MONTHS OLD REGISTERED Alaska Malamute, 384-2270.

2 SIAMESE SEAL POINT, MUST be sold together. 652-5681.

PUP, FREE TO GOOD HOME. 656-5062 after 6:30 p.m.

SAMOYED PUPS, 6 WEEKS OLD, $35—female, $45—male. 388-4689.

FREE KITTENS TO GOOD home. 479-2815 after 5.

127 CHICKS, POULTRY HATCHING EGGS SUPPLIES

LARGE GEESE, DUCKS, CHICKens, guinea hens for sale. 652-3898.

128 LIVESTOCK SUPPLIES and EVENTS

HUNTER JUMPER THOROUGHbred, 15.3, 11-year-old, excellent manners, confirmation, also 16.3 thoroughbred 9-year-old gelding. Open for offers. 245-3113 or 248-6825.

THINK LEATHER FOR XMAS. Saddle repairs, braided reins, dog leashes, chaps, and vests. Purses or shoulder bags. All items made to order. 384-7238.

ATTRACTIVE 4-YEAR-OLD ¾ Arab Gelding, 14.2. Quiet, sensitive, well trained, excellent pony club or jumior mount. Asking $800. 479-5792 or 652-3293.

ARABIAN HORSE ASSOCIATION, A.G.M. Sunday, November 7th, 2 p.m. Agricultural Hall, Duncan. Financial Report. Election of Officers.

FOR YOUR HORSE SHOEING and trimming, cold or hot and corrective shoeing. Call Allan Card at 652-3257.

QUALIFIED HORSE SHOEING and trimming. Dan McPherson, Victoria, 477-3226 or Duncan 746-7926.

FOR SALE, WESTERN SADDLE. See it and make an offer. Old, well made, good leather, okay conditon. Phone 658-8361.

WANTED TO BUY
English saddle about 16-17", good conditon (urgent-for young girl's first saddle). Phone 658-8351.

FOR SALE — ROUND FIR poles for fence or corral. 112-743-2838.

FEED POTATOES FOR SALE, $20 and $25 per ton. 6858 Pat Bay Highway, 652-1582.

ENGLISH AND WESTERN USED saddles wanted. Circle E Saddlery. 388-7434.

2 HORSE DELUXE THOROUGHbred size trailer, slightly used. Phone 382-0347.

16IN. WESTERN SADDLE FOR sale, $130. Call 388-5764.

SPLIT 7' CEDAR FENCE POSTS, $1.35. 478-3987.

MILK QUOTA FOR SALE, PLUS cows if required. Phone 743-9332.

TOP QUALITY HAY, $2.25 BALE, free delivery. R. Oddoux, 653-4556.

2 SAANIN DOES. 1 WETHERED buck. 479-1458.

HORSES BOARDED. METCHOSIN area. 478-1071.

130 HEAVY EQUIPMENT and MACHINERY

1963 CASE 530 BACKHOE AND loader, has bottom attached grade blade, good working machine for small contractor or farmer, $4,450. Phone 743-5419 eves. Mill Bay.

130 HEAVY EQUIPMENT and MACHINERY

HABITAT'S BOBCATS
Your authorized Melroe Bobcat dealer for Vancouver Island. A competent staff is available to look after all of your sales, leases, service and parts requirements. 994 Goldstream Avenue, 474-1231. D.L. 00784A.

ZEER'S BOBCATS
Expanding into parts, sales and service, complete shop facilities. 478-0245.

YANMAR SMALL DIESEL TRACtors, industrial and Marine engines now available at Stanwood Equipment, 652-1231.

1969 JD 450, FRONT-END loader, good engine, new tracks, $9000. Also, Ford Ramp truck, new engine, tires, $1500. 652-2516.

"WHITE" CHUNK TRUCK, husky loader, for sale. Age plate, job available, asking $30,000. 743-2923.

1976 CASE 580B BACKHOE, R.O.P. cab. 180 hours. $21,000. 656-2269.

135 FARM IMPLEMENTS

MF Massey Ferguson

STANWOOD
EQUIPMENT SALES LTD.
Industrial—Agricultural TRACTORS
6805 VEYANESS
652-1231
"YOUR LOCAL MASSEY DEALER"

J. GRIEVE MOTORS LTD.
7865 E. SAANICH RD.
652-1642 days 652-4192 eves.
Have Vancouver Island's largest stock of good used and reconditioned farm tractors and equipment.

HEAVY DUTY GARDEN TRACtor with lawn mower 15 H.P., Like new $1495. 479-2209.

SMALL GARDEN TRACTOR IN new condition, 7 h.p., with lawn mower. Going cheap. 652-1562.

WANTED, OLDER TYPE MANure spreader for cash. 592-3658.

148 LEASE VEHICLES

LEASE A VOLVO
Phone Jim Bryson 384-1161
Brian Holley Motors
3319 Douglas St.

150 CARS FOR SALE

De Pape

76 BMW 530-I
6 cyl. fuel injected, automatic, 4-dr. stereo tape, sunroof. Truly a unique driving experience.

73 Lincoln Mk IV
Fully loaded gorgeous car.

76 CORETTE
Fully loaded including L-82 engine, power windows, power steering, tilt and telescopic wheel, air conditioning, leather interior, only 1500 miles. Priced to sell.

74 Lincoln Mk, IV
Fully powered, including air, stereo.
Outstandingly beautiful.

75 Volks LeGrand
Super Beetle, sunroof, fuel injected, 12,000 miles, like new
Bargain $2995

72 VEGA GT
Striping mags, 4-speed, radio
Bargain $1695

74 MGB
17,000 miles, like new
Bargain $3995

76 HONDA CIVIC
Hatchback, radio, like new
Bargain $2895

73 Super Custom
¾ ton pickup, V-8 auto., power steering power brakes, radio plus many extras.

73 Datsun 240Z
sunroof, 4-speed, vinyl top, one owner, very sharp

70 Firebird
350 V-8 auto. Stereo tape. Exceptionally clean. Vinyl top.

67 Toyota Crown
4-dr., roomy, mechanically excellent, new paint
Bargain $ 695

66 Mustang
6 cyl., auto., mags, radio tape, runs great
Bargain $1295

Many More

DePape Motors Ltd.
760 JOHNSON ST. 384-8035
D-00264A

INFLATION FIGHTERS

71 DATSUN stn. wgn.	$1046
70 MAVERICK	$1107
72 IMPALA Ht.	$2017
74 DART auto	$2714
72 FORD auto	$2210
72 MINI	$ 987
70 PONTIAC auto	$ 941
70 FORD ½ ton	$1475
71 PLYMOUTH auto	$1047
68 CHEV.	$ 415
67 PLYMOUTH Stw.	$ 812
69 DODGE van auto	$1124
65 COMET, 6 auto.	$ 597
66 ENVOY stn. wgn.	$ 452
62 CHEVY II auto	$ 189

All Cars Covered by Warranty

Palm Motors
Instant "NO-RED-TAPE Credit
3342 Oak St.
386-8385 D-00641A

1969 GTO PONTIAC HARDTOP, 54,000 carefully driven miles, immaculate, $1875. Appointment to see 384-1721, 477-0510. Sports Classic Cars, 2825 Bridge. D. 13451.

BEST OFFER WITHIN 14 DAYS takes 1964 Oldsmobile. As is. Please phone 384-3382.

1970 AUSTIN MINI, GOOD CONditon, $1,100. 479-2906, 383-0112 after 5.

'74 VW BEETLE, GOOD CONDItion. 1 owner. 14,000 miles. $2,650. 386-9114.

CLASSIC '64 STATION WAGON, excellent mileage. $525. 478-2470.

'69 SIMCA, NEEDS SOME REpair, $300 or best offer. 382-1746.

'70 VW, 58,000 MILES, GOOD conditon, 595-2394 after 5 p.m.

150 CARS FOR SALE

ENSIGN CHRYSLER PLYMOUTH

ENSIGN SAYS LOOK AT OUR SALE PRICES

BANK FINANCING
13.5%— annual % rate O.A.C.

69 Vauxhall
SEDAN
NO DOWN PAYMENT
$25 FOR 36 MO.
OR
$692

65 Chevrolet
SEDAN
NO DOWN PAYMENT
$21 FOR 24 MOS.
$393

75 Plymouth
STATION WAGON
NO DOWN PAYMENT
$73 FOR 48 MOS.
OR
$2492

71 Toyota
4 DR. SEDAN
NO DOWN PAYMENT
$47 FOR 36 MO.
OR
$1291

72 Cortina
2 DR. SEDAN
NO DOWN PAYMENT
$36 FOR 36 MO.
OR
$991

74 Valiant	— SOLD
75 Toyota S-W	
71 Mustang	— SOLD
69 Chrysler	
76 Fury S-W	
75 Mercedes Benz 280S	
74 Jaguar XJ6	
73 Satellite Regent, S-W	
71 Fury II	
66 Olds Toronado	
70 Toyota	
72 Buick Sport S-W	
76 Firebird	
74 New Yorker	
72 Mercury Villager, S-W	
70 Chrysler 300 Conv.	
67 Pontiac	— SOLD
75 Valiant	
76 Duster	
74 Ranchero Squire	
75 MGB	
73 Mustang Grande	
71 Toyota	
75 Scamp	
73 Chevy Nova	
75 Ford LTD	
69 Rambler	
66 Chrysler 300	— SOLD
72 Cortina	
74 Malibu Classic	
75 Monaco	
74 Mazda 808	
71 Chrysler	
75 Triumph TR6	
73 Buick	
74 Torino S-W	
75 Volks Bug	
76 Dodge Colt	
72 Datsun 1600, S-W	—SOLD
75 Torino, S-W	
75 Ford Custom 500	
71 Mustang	
73 Continental Mk IV	
72 Comet	
72 Chrysler Newport	

Choose From Over 200 New and Used Units

ENSIGN
Chrysler-Plymouth Ltd.
DOWNTOWN
YATES AT COOK
Dealer licence number D495A
386-2411
Open Weekdays Till 9:00

150 CARS FOR SALE

Speedway MOTORS LTD.
AUDI PORSCHE VOLKSWAGEN

CLEARING
ALL 76 VEHICLES at DEALS that Can't Be BEATEN

'77 RABBITS
WITH FUEL INJECTION
TEST DRIVE ONE TODAY

DEMOS
4 VW Rabbits
4 VW Sciroccos
2 Audi Fox Wagons
3 Audi Fox Sedans
4 VW Wagons
4 VW Beatles

DOWNTOWN
971 Yates Street at Vancouver
Dealer Licence No. D-00486A
385-2415

Brian Holley MOTORS LTD.
VOLVO FIAT LANCIA

75 FIAT Spyder
5 speed, Italian racing red, gorgeous $5595

75 Alfa Romeo
4 dr., sports sedan, 5 speed, fuel injected, Monza red $5295

75 FIAT 131 coupe
2 dr., 5 speed, 2500 miles, as new $4895

74 VW Westfalia
fully equipped, best price in town $5595

74 MGB Hardtop
very clean example $4495

74 FIAT 124 Spyder
1 owner (local) burgundy with tan interior. Just serviced $4995

73 VEGA 2 dr.
4 spd., deluxe interior $1995

71 COUGAR XR7
beautiful, silver, black vinyl top, full power, air con. $2695

67 CAMARO convert.
327 V-8, new red paint, spoked mags, desireable car ONE FIFTY $2695

MANY MORE TO CHOOSE FROM

Brian Holley Central
2 Blocks North of Mayfair Mall on Douglas
384-1161 Dealer Llc. 00903A

FOR SALE
1970 GMC
Rat Truck
454 Rat, turbo 400, header, mags, stepside, chopped, trick paint. 656-2628.

74 VEGA, DELUXE INTERIOR, vinyl top, radio. Good condition. $2700. 385-5063.

JIMMY, 1974, TWO-WHEEL drive, 4 speed, Michelins, 2800 miles. $3700. 743-2849.

1966 FAIRLANE GTA, 390 AUTOmatic, clean, must be seen to be appreciated. 386-7896.

1971 FORD RANCH WAGON 500, automatic, 351, power steering, power brakes. 386-1078.

11967 VALIANT 2 OWNERS, slant 6 engine, only 36,000 miles, immaculate, $1095. 384-5827.

'68 AUSTIN 1100, LOW MILEAGE, good tires, must sell. $650 or best offer. Call 474-1657 after 5:30.

69 FIREBIRD, REBUILT 400, low mileage, turbo 400 trans., good condition. Asking $2300. 479-3674.

1966 FALCON 6 STANDARD, EXcellent condition. 3236 Doncaster. Offer. 592-7792.

1970 CAMARO Z28, EXCELLENT shape, must be seen to be appreciated. View at 152 Island Hwy.

1970 MAZDA 1200 COUPE. 50,000 miles, new clutch, good condition, $800. 383-6718.

1972 FORD 9-PASSENGER Squire wagon. All options, low mileage, $3400. 592-2860.

68 CHEVELLE, TWO-DOOR hardtop. 327-350. 478-5366.

1973 DATSUN 1200, GOOD CONDItion, offers. 595-0737.

1969 AUSTIN 1100 STATIONwagon, must sell. 384-2356.

1974 MGB SHOW ROOM CONDItion, $4,000. 5-9 p.m. 479-9179.

64 CHEVY STATION WAGON, offers. 382-3290 until 4.

1973 GREMLIN X, NEEDS SOME repairs. Offers. 478-3184.

'75 FIAT 128 COUPE FOR SALE. Good condition. Best offer. 384-7563.

1965 AUSTIN 1100. 30 M.P.G. tested. Runs well. $450. 477-3917.

'65 ENVOY EPIC. GOOD RUNning order. $250. 384-9045.

1970 RED MGB, SOFT-HARD TOP, real good condition. 112-246-4225.

73 VOLKSWAGEN, 35,000 MILES, $2,000 or offers. 595-7637.

150 CARS FOR SALE

peter pollen ford
FORD

7 DAY MONEY BACK GUARANTEE

Buy With Confidence "With Victoria's Finest Used Car Guarantee"

76 Ford F150
V8, 4 SPEED, 4 WHEEL DRIVE, POWER STEERING, POWER BRAKES, RADIO, LOW MILEAGE, WITH DELUXE CANOPY
$6295

76 Ford ¾ ton
V8, AUTO., POWER STEERING, LOW MILEAGE.
$5495

76 Ford Camper Special
¾-TON, V8, P.S., P.B., RADIO, DELUXE 8 FT. OKANAGAN CAMPER REDUCED TO SELL
$8195

75 GMC Vandura Van
$3995

76 BUICK SKYLARK (300 miles) $5095
75 PINTO S.W. $3295
75 PINTO $2995
75 TOYOTA COROLLA $3895
75 VOLKSWAGEN $2495
75 FORD 9 Pass. S.W. $4495
76 DATSUN 710 $4395
75 AUSTIN MARINA $2695
75 PACER $3495
74 V.W. 412 $3895

GOVERNMENT TESTED

BANK FINANCING

PETER POLLEN FORD
YATES AT COOK
384-1144
D00745A

PAINTER MOTORS LTD.
1513 Quadra at Pandora

74 SATELLITE Sebring H.T. $2795
72 DATSUN 510 wagon $1795
72 MG MIDGET, radials $2295
72 DUSTER, 340 auto. $2795
72 DATSUN Fastback 1200 $1595
71 CAMARO, V-8, auto. Offers
71 MUSTANG Mach 1 Offers
70 CHEVELLE 13,000 mi. $2695
70 MAVERICK, Standard $1195
70 COUGAR XR-7, tape $2595
69 MUSTANG V-8 auto $1995
69 CUTLASS 442, air $2295
68 IMPALA H.T., V-8, auto, $495
67 COUGAR V-8 Auto $1695
67 CUTLASS 2-Dr. H.T. $1295
67 MONACO 500, loaded $995
65 MUSTANG V-8 Auto $1295

See RICK or SHARON for Personalized Professional Service
385-0122
D-00346A

1973 TYPE LT Z28 CAMARO 350, 4-speed, radials, mags, new motor, brakes, exhaust, immaculate. $4800 or best offer. 743-5754.

1971 VEGA WITH TWO STUDDED snow tires. Asking $1550. 385-6277 after 6 p.m.

72 VW SUPER BEETLE, BAJA Special, radio, Michelin radials, immaculate. $2,900. 479-3411.

1965 METEOR, NEW ENGINE, brakes and tires, $550 or nearest offer. 652-3550.

1970 CHEV. STATION WAGON, auto., trade for Club cab or $2350. 479-9149.

66 GRANDE PARISIENNE, $700 or nearest offer. Tested, good condition. 310-707 Esquimalt Road.

1974 ASTRE SAFARI DELUXE GT, only 4300 miles, A-1 condition, $3300. 383-2827.

67 CHEV, $400 OR REASONABLE offer. 382-3654.

PONTIAC, 1957, HIGHEST offer. 477-6187.

150 CARS FOR SALE

EMPRESS
PONTIAC BUICK GMC TRUCK
Pontiac Buick LTD.

12 Mon.-12,000 mi. Power Train Service Agreement Available on the Majority of our Used Cars and Trucks!

76 VENTURA	$4695
76 DATSUN B210	$3995
76 CELICA G.T.	$5695
75 GRAND PRIX, air	$5995
75 CATALINA Wgn.	$5595
75 VOLKS La Gande	$3895
75 SPRINT, AT.	$5495
75 FIREBIRD A.T.	$5695
75 GREMLIN, Std.	$2495
75 ASTRE H-Back, At.	$3695
75 ASTRE wgn., A.T.	$3695
75 MALIBU 4 dr., A.T.	$4795
75 LE MANS 4-Dr., At.	$4795
75 CENTURY, 2-Dr.	$4895
74 FORD ¾-ton	$4695
74 DATSUN 260Z	$5695
74 VEGA, A.T.	$2995
74 LUXURY LeMans	$4595
73 CENTURIAN, A.T.	$3995
73 JIMMY, 4x4	$5295
72 PARISIENNE, A.T.	$2795
72 FORD ¾ P.U.	$3995
72 CHEV. ¾ P.U.	$3995
72 PONTIAC Ht., Air	$3295
72 CHEVELLE 2-Dr.	$3295
72 DATSUN P.U.	$2495
72 MGB Convt.	$3395
71 LE MANS Wgn. At.	$3095
71 BEL AIR, 2-Dr.	$2595
70 TORINO H.T., A.T.	$2295

Many More Used Cars Not Listed,
OPEN
MON. - THURS. 9-9
FRI. - SAT. 9-6

EMPRESS
PONTIAC BUICK GMC TRUCK
Pontiac Buick LTD.
382-7121
2867 DOUGLAS AT TOPAZ
Dealer Llc. D01227A

HONDA
HONDA car centre

NOW CANADA'S No. 1 SELLING SMALL CAR

	Was	Now
75 AMC Pacer	3295	2999
72 Volks 411 S.W.	2795	2699
74 V.W. Beetle	2495	2299
74 Mustang II	3295	
68 Rambler, 6 auto	888	699
69 Austin 1300	1245	1090

7 Day Money Back Guarantee

Honda Car Centre
Yates at Quadra
386-6707
Dealer Llc. 846A

ARTS CAR SALES
310 BAY 383-8302
CARS AT LOWEST PRICES ANYWHERE D-00286A

1973 VOLKSWAGEN BUG, EXcellent condition, 4 speed, radio, tapedeck, radials, tested, 33,000 miles, $2,150. 384-0087 after 4 p.m. weekdays.

1972 CORTINA AUTOMATIC, radio, tested, very clean, $1450. Appointment to see 384-1721, 477-0510. Sports Classic Cars, 2825 Bridge. D. 13451.

1971 LTD, 2-DOOR HARDtop, power steering and brakes, 351 motor, air shocks, excellent condition. $2350 or offers. 478-6143.

1974 SUPER BEETLE, ORANGE, automatic transmission, radio, original miles, 14,000, best offer. 384-2961.

1971 DODGE POLARA STATION wagon, automatic, power steering, power brakes. Excellent condition, $2200. Phone 477-2079.

1971 TOYOTA CORONA MARK II wagon, 64,000 miles, excellent condition. Lot price $2300, offers. 478-7042.

1965 FAIRLANE, STANDARD, tested till Oct. 77, mechanically sound. $450 or best offer. Call after 5, 382-6781.

1971 DATSUN 1200, CLEAN, TESted, runs well, $885. Appointment to see 384-1721, 477-0510. Sports Classic Cars, 2825 Bridge. D. 13451.

1967 FORD RANCH WAGON, clean throughout, offers to $800, 477-4740.

76 HONDA CIVIC H.B. 5000 miles, immaculate, cost $4300, will sell at $3500. 658-8401.

66 FALCON, TESTED, RUNS, cheap transportation, $300. 385-5449.

67 RENAULT 4, 25,000 ON REbuilt engine, good condition. 40 m.p.g., $450. O.N.O. 479-4692.

1973 VEGA GT, AUTOMATIC, good condition, good price. Must sell. 386-8169.

68 CORTINA 1600, 4 SPEED, 4 door, $500. 479-6978.

67 VW CAMPER, NEW MOTOR, first $850 takes. 479-3701, 479-7769.

1960 ZEPHYR, GOOD CONDITION, $185. Phone evenings, 598-1850.

150 CARS FOR SALE

METRO TOYOTA

USED CAR CLEARANCE

MAKE YOUR OFFER

73 Vega	Offers
71 Ford	$1675
73 Corona	$1775
74 Corona	Offers
76 Corona	Offers
76 Celica	Offers
72 Ford	Offers
69 Chrysler	$1475
72 Colt Wgn	$1795
74 Camaro	Offers
73 Mk II	$3495
69 Impala	$1475
70 Datsun	$ 995
69 Monaco	$1295
69 International	$ 750
72 Hilux	$1895
73 4 X 4	$4395
69 Crown	$1075
74 Celica	Offers
73 Courier	$1475
71 Olds	$1575
70 Corolla	$1195
74 Gremlin	Offers
73 Astre	$2345
71 Corolla Wgn	$1475
73 Landcruiser	$3395
72 Datsun FB	$1475
73 Hilux	$2995
73 Datsun	Offers
65 Malibu	Offers
72 Dodge Van	Offers
72 Camaro	Offers
65 Cutlass	Offers
69 Cortina	$ 775
75 Corona	Offers
67 Coronet	$ 575
69 Camaro	$2995
71 Corolla	$1375
72 240Z	Offers
69 Envoy	$ 450
73 Ventura	$2495
73 Hilux	Offers
74 Fiat	Offers
70 Chrysler	$1500
50 Ford	Offers
70 VW Bus	Offers
69 Skylark	Offers
65 Mustang	Offers
72 Impala	$2675
69 Malibu	Offers
71 Cuda	Offers
73 GTO	Offers
72 ElCamino	Offers
70 Torino GT	Offers
72 Challenger	Offers
73 Chevelle	Offers
76 Trans Am	Offers
75 Trans Am	Offers
72 Mustang	Offers
73 Javelin	Offers

REDUCED

76 CORVETTE
Panel 350
Loaded
Low mileage
$9,000

76 CORVETTE
Panel 350
Loaded
Low Mileage
$9,000

75 LINCOLN
Moon roof
$12,750

250 NEW & USED UNITS TO CHOOSE FROM!

PRICES ON ALL CARS!

BCAA INSPECTION On Most Units '71 Up

AND REMEMBER!
NO REASONABLE OFFER REFUSED

100% FINANCING AVAILABLE O.A.C.

Open 9 a.m. - 10 p.m.

CALL NOW!
386-3516
Metro Toyota Ltd.
625 Finlayson
Dealer Llc. 00431A

METRO TOYOTA

1970 FORD FAIRLANE 500 2 DR., H.T., V8, auto., P.S., P.B., radio tested, new paint, new tires, air shocks. $1775. B & B CAR SALES 385-4121, 3233 Douglas. D. Lic. 00794A.

1975 DODGE CRESTWOOD STAtion wagon, 9 passenger, imitation wood paneling. Power steering, brakes, rear window, radio. $8295. 592-6665.

1965 FORD FAIRLANE 4 DR. SEDAN, V8, auto., tested, $475. B & B CAR SALES, 385-4121, 3233 Douglas. D. Lic. 00794A.

'57 CHEV. GOOD CONDITION. $600 or best offer. 479-2033.

180 CARS FOR SALE

DOUGLA
VOLKSWAGEN
PORSCHE
AUDI

Save $100's$ CLEARANCE

1976
VW'S - AUDI'S
Good Selection in Stock of all Colours and Models

DEMO SAMPLES

76 AUDI FOX 4 speed, 4 door, leatherette, radio, light blue, 6500 miles. Stock No. 66009.
LIST $6750 NOW $6245

76 RABBIT, 4 speed, 4 door, custom, leatherette, radio. Alpine green, 6000 miles. Stock No. 64049.
LIST $4845 NOW $4295

76 RABBIT Automatic, 4 door deluxe, leatherette, radio. Alpine green. Stock No. 64158.
LIST $5545 NOW $4995

76 RABBIT Automatic, 4 door, deluxe, leatherette, radio. Alpine green. Stock No. 64146.
LIST $5545 NOW $4995

76 RABBIT 4 speed, 2 door, deluxe, leatherette, radio. Yellow, 4000 miles. Stock No. 64268.
LIST $4945 NOW $4695

76 RABBIT Automatic, 4 door, custom, leatherette. Blue, 7000 miles. Stock No. 64031.
LIST $5245 NOW $4495

76 VW Passenger Bus, 4 speed, radio, green and white, 4000 miles. Stock No. 62106.
LIST $7480 NOW $6995

— extended, or balance of factory warranty —

PREMIUM USED

75 MONTE CARLO, automatic, radio, power steering and brakes $5195

75 VALIANT 4 door, slant six, power steering and brakes, radio $3995

74 VENTURA 4 door automatic, power steering and brakes, radio $3595

74 PINTO automatic, radio, vinyl roof, very clean! $2995

74 DATSUN Hatchback, automatic, radio, low mileage $2895

74 ASTRE 4 speed, radio, very clean! $2895

72 TOYOTA CORONA, 4 speed, 4 door, radio $2195

71 DATSUN 510 4 speed, 4 door, radio. Very sharp $1995

Good selection of Trade-ins, all Makes and Models. STD.-Auto-Wagons.

Top Trade-in $Allowances$

100% FINANCING
O.A.C.
SCOTIA PLAN

Douglas Volkswagen Ltd.
Porsche - Audi
3329 Douglas Street
388-5466
Dealer Licence 00341A

150 CARS FOR SALE

SUBURBAN MOTORS

HOME OF
LINCOLN, MERCURY, MONARCH, METEOR, MONTEGO, COUGAR, COMET, BOBCAT, '76 CAPRI II AND FORD TRUCKS!

PRICED TO SELL
Low Mileage ECONOMY

75 Rabbit 4sp. sunroof, radio
75 Fiat 128 4 door, 4 cyl. 4 spd.
75 Firebird V8 At, PS, PB.
75 Fiat 2 dr. 4 cyl, 4 spd.
75 Mustang II V6, 4 spd, tape.
74 Pinto 2 dr., 4 cyl. 4 spd.
74 Maverick V8, At. PS, PB.
74 Datsun 710, 4 dr, At., Radio.
74 Mazda 808, 4 cyl. 4 spd.
74 Beetle 4 cyl, 4 spd.
7 4 Bobcat Villager, 4 cyl, 4 spd.
74 Fiat, 4 cyl, 4 spd.
74 Celica GT, 4 cyl, 5 spd.
74 Austin, 4 cyl, At.
73 Mazda RX Eight, 4 spd, tape.
73 Pinto Squire, 4 cyl, 4 spd.
72 Fiat 128, 4 cyl, 4 spd.
72 Mazda 616, 4 cyl, 4 spd.
71 Gremlin 6 cyl., std.

Excellent selection of new and safe buy Gov't tested used cars to choose from.

ASK ABOUT OUR
EXTENDED WARRANTY
YOU CAN PUT IT ALL TOGETHER! AT SUBURBAN!

WIDE OPEN UNTIL 9 P.M.
Monday to Friday
6 p.m. Saturdays

SUBURBAN MOTORS
3377 Douglas St.
386-6131
Dealer Lic. 00863A

1972 MUSTANG CONVERTIBLE, light blue, white top, 302 automatic, extra snows, 53,000 one-owner miles, excellent condition. Best offer. This beauty is a good investment. 388-7858.

1975 MERCURY BOBCAT STATION wagon, automatic. Only 10,000 miles. Excellent condition, with a roof rack. A real buy at $3,195. 658-5685 after 6 p.m.

1972 VAUXHALL FIRENZA 4 door, 4 speed, low mileage, $675. Appointment to see 384-1721, 477-0310. Sports Classic Cars: 2825 Bridge. D. 13451.

1964 2-DOOR CHEVELLE, 283, standard, new paint and tires. Tested. Good condition. $525. 474-1519.

'67 CHEVELLE, SUPER SPORT, 356-375 h.p., recuilt auto trans, bucket seats, 2,000 miles on new motor. 478-6750.

'65 VOLKSWAGEN. SUMMER and winter tires, gas heater, radio, good condition. $700. 592-0309 after 5.

1972 DODGE COLT 4-door, radio, 4-speed, good condition. $1395, phone 384-4721, evenings 477-1941.

1970 T-BIRD
Lovely shape. Bids on $3350. Jim. 388-5917.

71 MAZDA 1600, 2-DOOR, MAGS all-around, 32,000 miles, $1,800. 592-7674 after 4:30.

'72 CORTINA, EXCELLENT CONdition, low mileage, snow tires, $2000. 382-7446.

67 COMET CALIENTE, CONvertible, good reliable transportation, $600. 478-3623.

'75 VEGA HATCHBACK, RADIO, automatic, 9,000 miles, top condition. 598-3432, after 4 p.m. 477-9368.

'72 CORTINA, TOP CONDITION, just tuned up, perfect body, 4 new tires, asking, $1,250. 477-7458.

'65 BUG, HEADERS, MAGS, many extras. Tested, $500. 478-5406.

DUSTER 73, SLANT 6, AUTO trans. radio, P.S., many extras, top condition. $3495. 656-5267.

'75 CAMARO, EXCELLENT condition, $4,400 or nearest offer or trade for smaller car. 384-3420.

'71 PINTO, EXCELLENT CONDITION 40,000 miles, $1600. After 5:30. 479-2960.

MUST SELL '71 VOLKSWAGEN 411 station wagon, automatic, just been tested. 479-8502 after 5.

1970 MAVERICK NEW PARTS, $1200 or best offer. 388-6719.

72 DODGE POLARA, GOOD CONdition, $1395 or best offer. 598-8705.

67 FAIRLANE, 289 AUTOMATIC, $850. 479-8082 or 382-8741.

1972 RENAULT R12, 4-SPEED, excellent condition. Phone 598-8392.

'67 FORD FALCON GOOD CONdition. $600. 479-5606.

1966 FORD WINDOW VAN, $500. 386-6881.

1969 VIVA, NEW TEST, GOOD running order, $595. 477-3462.

73 DATSUN 710 2-DOOR, 4-speed, 6 radials. Offers. 477-7880.

150 CARS FOR SALE

You can expect
A Great Deal
From . . .

Cornell
CHEV/OLDS
Cadillac
CHEVROLET TRUCKS
Sales/Service 385-5777

OPEN 'TIL 9 P.M.

SUPER CLEAN SUPER FRESH TRADES

1975 VOLKS SCIROCCO
automatic
very clean unit
Mileage 14,750
$4485

1973 CHEVROLET CAPRICE
Estate 4-dr. wagon
FULLY EQUIPPED
with 400 C.I.D. engine
A M - F M Stereo—premium unit
Less than 25,000 miles
$3695

ECONOMY PLUS
1973 VALIANT 4-dr. sedan
slant 6—std. trans.
exceptionally clean
mileage 20,450
$2495

1972 CHEVELLE 4-dr. sedan
6 cyl. auto P.S. radio
CLEAN THROUGHOUT
mileage 43,340
$2495

FOR THE LUXURY CAR
1973 BUICK CENTURION
4 DR
full power equipped
including
factory air conditioning
and New radial tires
PREMIUM
Mileage 36,300
$3995

Your Reasonable Offer Accepted

FINANCING AVAILABLE ON THE PREMISES

CORNELL
CHEV-OLDS LTD.
3050 Douglas—385-5777
Dealer Licence D-00681A

AMC

1974 OLDSMOBILE CUTLASS CPE. This popualr model Olds is maroon with a white landau roof. Under 36000 miles and beautifully equipped. This is today's spectacular buy! Compare!
TODAY!
$3795

REG MIDGLEY
MOTORS LTD.
736 Cloverdale
385-8756
Dealer Lic. D00247A

1970 MERCURY MARQUIS Brougham, 429 V-8 auto., p.s., p.b., radio, an immaculate car, must be seen to be appreciated. Asking $2400. 658-8614.

MUST SELL 1970 GTO REBUILT engine and transmission with guarantee, new paint, tires, exhaust, brakes. Excellent condition. Will sell very cheap. Phone 383-0009.

MUST SELL 1975 PLYMOUTH Duster, V-8, power steering, power brakes, vinyl roof and moldings, custom interior, 18,500 miles, $4,500 or best offer. 478-8792.

'57 PONTIAC, BODY IN GOOD shape, should be seen. $800 or nearest offer. Phone 384-4047 after 4.

1971 CADILLAC FLEETWOOD Brougham, $7,000 miles, fully equipped. Must sell. Open to offers. 656-2223.

2 VW'S 60 - 61, ONE RUNNING and on the road, the other has been hit but can be repaired. Both for $600 or offers, 385-2239.

69 ACADIAN, BLUE AND WHITE, automatic, mags, $1,800. 72 Datsun 510, automatic, 35,000 miles, $2,100. 595-4963.

'65 FORD WAGON $800. EXcellent running condition. 2628 Shelbourne.

'74 CHEVY VEGA AUTOMATIC, radio, rear defog, excellent condition, $2400. 656-5433.

59 FORD, 42,000 MILES, RADIals, PS, PB, 302 V8, 477-5981 after 6 p.m., ask for Scott, 407E.

1970 DUSTER 340, HEADERS and cam. $1500 firm. Phone 478-4098.

'57 HILLMAN, VERY GOOD CONdition, $100. 386-1793.

150 CARS FOR SALE

Garden City Auto Sales LTD.

WE REALLY Come Through for YOU!

76 COUGAR XR7
Executive driven. Loaded including factory air.

74 COUGAR XR7
Loaded including factory air.

TRUCKS

76 FORD F150
V8, auto., P.S., P. brakes, radio.

75 DODGE ½ TON
Pickup, 6 standard, radio, canopy, clean.

74 Chev. Blazer 4x4
4 spd., P.S., P.B., radio.

74 Chev. ¾ Ton
Pickup, V8, 4 spd., radio, nice.

74 Ford F250 4x4
4 spd., P.S., P.B., radio.

73 Ford F250 Crwcb.
V8, 4 spd., P.S., P.B, radio

72 VW VAN
4 spd., fully reconditioned.

72 VW Westfalia
4 spd., approx. 17,000 on reconditioned motor, radials (clean).

71 Chev. ¾ Ton
Suburban, 4 speed, (rugged).

70 I.H.C. Pickup
4x4, auto., P.S., P.B.

69 G.M.C. ½ Ton
V8, standard.

60 CHEV.
Fully Camperized
1 ton van, 6 cyl., 4 spd., must be seen to be appreciated.

No Reasonable Offer Refused

2978 Douglas
382-9111
D-001319A

HORWOOD MAZDA

DOWNTOWN
810 Johnson at Blanshard
385-1451
Dealer Licence D-00803A

DEMO SALE

USED CARS

75 VW Beetle	$3195
74 FIAT 128	$2395
74 MAZDA 808 sdn.	$2595
74 808 coupe	$2695
73 TOYOTA Corolla	$1995
73 MGB	$3195
73 RX3 coupe	$1995
73 MAZDA PU, camper	$3895
71 MAVERICK	$1695
71 VW 411	$1695
71 TOYOTA pickup	$1495
70 MAZDA 1500 sdn.	$1095
68 AMBASSADOR S.W.	$1195
64 COMET convertible	$795
61 MORRIS Oxford S.W.	$ 245

NO REASONABLE OFFER REFUSED

COLWOOD LOT
1619 Island Hwy.
478-8211 Dlr. Lic. D-01264A
TUES.-FRI. 9-6
SAT., 9-5

74 VOLKS Beetle	$2895
73 PINTO S.W.	$2595
71 DATSUN 1200	$1095
66 BUICK Skylark	$995
66 CHEV Caprice	$995

ALL CARS CARRY PRICE TAGS

100% FINANCE O.A.C.
Bank of B.C.

ONLY 15,000 MILES
1974 Pinto station wagon with four speed transmission. Also 1976 Astre Safari station wagon with automatic transmission. For personnel service on one of these immaculate units phone Charlie Peterson at Empress Pontiac Buick GMC Ltd., 382-7121 or residence 592-0458. Dealer No. 01227A.

THUNDERBIRD
Mint 68 T-Bird, ps-pb, power windows and antenna, bucket seats, vinyl roof, US mags with radials, new trans and paint, $2750. 384-3124 or 478-2658.

1966 MINI COOPER. LOADED, new motor, Weber, suspension, etc. $4,300 invested. Asking $2,975. 479-6107.

1975 BUICK ELECTRA 225 CUSTom, 4-door sport sedan, 12,000 miles, excellent condition, fully equipped. Phone 592-3521.

1968 VOLKSWAGEN. REBUILT engine. First reasonable offer. Must sell. 479-5935.

1964 COMET, 289 3-SPEED, STANdard, needs rings, $350 or best offer. 478-7826.

1970 MAXDA 1800 4-DOOR SEDAN. Good running condition. Low mileage. 479-4923. 383-1127.

GAS SAVER. 1959 SUNBEAM Imp, 36,000 miles, good condition, $600. 383-7076.

MUST SELL, 1966 VOLVO. GOOD shape. Offers to $800. 592-4551.

'67 VOLVO, 144S, GOOD SHAPE. $900. 595-7716, 384-6113.

150 CARS FOR SALE

Millstream CHEVROLET

73 GREMLIN, 6 cylinder, radio, air conditioning. Finished in red with black interior. Economy and comfort. $2495

72 DATSUN 510 — 4 door, 4 cylinder, automatic, radio. Red with black vinyl top. Ideal for the wife. $1695

70 TOYOTA CORONA, 1900, 4 door sedan, 4 speed, radio. Finished in white. Ideal 2nd car. $ 995

73 CHEV. CAPRICE. Station wagon, V-8 auto., power steering, power brakes, AM-FM radio, low mileage. Exceptionally clean. $3895

75 PONTIAC CATALINA, 2 door, hardtop, V-8 automatic, power steering, power brakes, radio. Silver with silver vinyl top, maroon interior. Like new. $4795

73 JEEP COMMANDER, 4X4, 6 cylinder, automatic, power steering, radio. Finished in orange. $3895

73 VW WESTPHALIA camper, low mileage, automatic, radio. Exceptionally clean. Premium unit. $5095

76 CHEV. ¾ TON, 4X4 suburban, 350, V-8, 4 speed, power steering, power brakes, radio. Rear seat flotation, tires, winch, yellow in color. $8995

WE OFFER INTERNATIONAL WARRANTY ON THE MAJORITY OF OUR USED CARS!

Millstream Chevrolet Ltd.
1730 Island Highway
474-1211
Dealer Lic. D 01384A

WILLE Has

77 DODGE van, custom	$5,795
76 DODGE Mini Motorhome	$11,500
76 FURY Salon 4-Dr.	$ 5,395
76 DART, 6, auto., P.S.	$ 4,595
75 DART, 6, auto., P.S.	$ 3,995
75 DUSTER, 4 spd.	$3895
75 DART Sport, loaded	$ 4,595
74 CHARGER SE Brougham	$ 4,595
74 GREMLIN X, 19,000 mi	$ 2,895
74 MUSTANG, 6-cyl., auto.	$ 3,895
73 DART Swinger 2-dr. HT.	$2695
74 MAVERICK, 6-cyl., auto.	$3,295
73 DODGE ¾-ton, canopy	$ 4,295
70 FIAT Spyder conv't	$1895
73 MAVERICK 4-dr. AT.	$2495
68 DODGE Satellite Wgn.	$ 995
68 FALCON Futura Wgn.	$ 995
66 AMBASSADOR 6 auto.	$ 895
62 FORD Camper Van	$ 1,095

Many more to choose from

See
Ray Morrison or Dave Lanthier
OPEN 9 a.m. to 8 p.m. Daily

WILLE MOTORS LTD.
Dlr. D-13645
3240 Douglas at Cloverdale
382-2313

B. MADSEN MOTORS LTD.

DRIVE A LITTLE FURTHER AND SAVE A LOT MORE

75 VALIANT, 6, auto., PS	$3995
74 TOYOTA 1200	$2295
74 CHEV 9 pass. SW	$3995
74 ASTRE, auto.	$2395
73 DODGE, 9 pass. SW	$2995
72 MUSTANG, auto	$2995
72 DUSTER, V-8, std.	$2495
72 TOYOTA 1600	$1595
70 VW Super beetle	$1595
70 CHEVELLE SS	$2195
69 BUICK Skylark	$1695
69 GALAXIE, 2 dr., HT	$1595
69 MAZDA wagon	$1195
67 FAIRLANE auto	$995
74 FORD Explorer ½ ton	$3995
73 FORD Explorer ½ ton	$3795
73 FORD ¾ van	$3595
72 MAZDA p.u.	$1995
69 SCOUT auto.	$1195

2691 Sooke Rd., Glen Lake
478-5011 DL: 00569A

1975 BUICK LESABRE CUSTOM. Only 11,000 miles, red and white 2 dr. ht. Mint condition with power windows, trunk seat door locks and air conditioning, cruise control deluxe interior, equipped to tow a boat or trailer. A real luxury car at a real affordable price. To view, see Coastline Trailer Centre, 1621 Island Highway. 478-0933 D-13719.

TRANSFERRED, MUST SELL. 1974 Datsun 260Z, 2 plus 2, excellent condition, 8,700 original miles, no repairs needed, asking $5975. Dave English 478-9517 or 385-8063.

1959 PONTIAC PARISIENNE, very good condition, Mags, fat tires, $1200 or closest offer. 477-3559, after 4:30 p.m.

WANTED T.L.C. FOR OUR RED '66 Corvette Coupe. Needs minor repairs. Can you come close to $6,000. Give us a try at 384-0871.

1974 GREMLIN X, 6 CYLINDER, automatic, excellent condition, offers. Phone 478-8052.

'65 FORD METEOR, V8 AUTOmatic, power controls, good condition, $500. 656-5433.

1967 BUICK SKYLARK 2-DOOR hardtop, console automatic. Gragar mags, $1,150. 656-3625.

68 FIREBIRD 350, 3-SPEED, AUtomatic, power steering. Best offer. 478-4953.

1973 Z28, 350, LT1, 4-SPEED, lots of extras. 385-6850.

'69 DATSUN WAGON. LOW MILEage. Excellent condition. Radials. $875. 478-2075.

1963 PARISIENNE, 283 AUTOmatic, power steering, radio. 383-8753, 595-6558.

1967 VAUXHALL VIVA, AUTOmatic, 47,000 miles, $475 or offers. 382-4322.

76 CADILLAC, COUPE DE ville, silver, 7000 miles, showroom condition, 652-4353.

1973 VENTURA SPRINT, ONLY 29,000 miles, V-8, 3-speed, excellent condition. $3000. 384-7846.

'65 PONTIAC CUSTOM SPORT, V-8, automatic, runs well. Looks rough, $250. 595-8340.

1973 DATSUN 240Z, EXCELLENT condition, 43,000 miles, new paint radials, $4500. 656-1550, after 5.

1969 MINI 850, VALVES, FRONTend rebuilt last 4,000 miles, mechanically excellent, $700, 642-3334.

COLLECTOR'S ITEM, 1965 Mustang V-8, automatic, $1250 or nearest offer. Phone 656-4768.

1968 CORVETTE, PANEL TOP new paint, new motor, 327 350 H.P. 4-speed, 478-7782.

1974 BOBCAT, AUTOMATIC, ASKing $2475. Desperate sale. 656-6806.

150 CARS FOR SALE

THREE POINT MOTORS
Mercedes-Benz
DATSUN

USED CAR SALE

76 BMW 2002 REDUCED TO	$7,595
75 RABBIT REDUCED TO	$4,095
75 DATSUN 710 REDUCED TO	$3,695
75 VW BEETLE REDUCED TO	$2,995
74 COMET REDUCED TO	$3,395
74 SPORTRUCK REDUCED TO	$3,395
74 DATSUN B210 REDUCED TO	$3,295
73 FORD LTD REDUCED TO	$3,195
73 DATSUN 610 REDUCED TO	$2,795
73 MAZDA Wagon REDUCED TO	$2,395
73 VW BEETLE REDUCED TO	$2,295
73 MAZDA RX3 REDUCED TO	$1,995
71 LEMANS REDUCED TO	$2,395
69 OLDS DELTA REDUCED TO	$1,395
68 MONTEGO MX REDUCED TO	$1,995
66 BUICK REDUCED TO	$1,095

2620 GOVERNMENT at HILLSIDE
385-6737

Dealer Licence D-00740 A

TOYOTA

76 DODGE ASPEN 2 door coupe	$5195
76 TOYOTA COROLLA 4 door, automatic	$3895
76 TOYOTA COROLLA 1200 4 door, 4 speed	$2995
75 TOYOTA COROLLA 4 door, automatic	$3195
75 VW RABBIT 4 speed, radio	$3995
75 TOYOTA COROLLA 4 door, automatic	$3495
73 TOYOTA HILUX pickup, automatic, canopy	$3195
73 TOYOTA MK II 6 cyl., automatic	$3895
72 CORTINA GT 2 door, 4 speed	$1895
71 VEGA STN. WAGON 4 cyl., 4 speed	$1295
70 CORTINA STN. WAGON 4 cyl., 4 spd., radio	$1495
70 TOYOTA COROLLA 2 door, automatic	$1495
68 TOYOTA COROLLA 2 door, 4 speed	$1095

Saunders and Hitchman

Sales & Service Ltd.
2040 Cadboro Bay Road
At Fort and Foul Bay
Dealer Lic. 00566A
592-2471

'69 CYCLONE COBRA JET, orange fastback, 428 auto. All drag extras incl. Hooker, Holley, alum. hirise, B & M, Mallory, line-lock, air shocks, traction bars. Mission Bracket Two Points Winner. Runs very consistent mid-thirteens on street tires. Excellent condition. Phone Nanaimo 390-4331.

URGENT MUST SELL, 1974 FIAT 124 Special, 9,800 miles, 4 door sedan, 4 speed, top conditon, $2200 or best offer, phone 595-1524 after 4 p.m.

'55 TBIRD, STANDARD WITH overdrive, 2 tops, $6,000. Phone Red Lion Tuesday to Thursday ask for D. McDonald after Thursday 112-274-7481.

1964 PONTIAC PARISIENNE, 4 DR., SEDAN, V8, AUTO., P.S., P.B., radio, tested $475. B & B CAR SALES, 385-4121, 3233 Douglas, D. Lic. 00794A.

1972 TOYOTA CORONA MK II wagon, 58,000 miles. Excellent condition, $2500; 1974 Toyota Corolla 2 door sedan, 1200 cc, 16,000 miles, $2300. 479-3683 after 6 p.m.

1968 CHEV IMPALA 4 DR., Sedan, V8, Stn., new rings, radio, $795. B & B Car Sales, 3233 Douglas, 385-4121. D.Lic. 00794A.

76 TOYOTA COROLLA, 2 DOOR coupe deluxe. Excellent gas mileage, $3895 new, offers on $3200. 386-9519 between 11 and 5 p.m.

1970 BUICK SKYLARK CUSTOM, bucket seats, console shift, steel radials, tested, A-1 condition. $2,000 vr or offers. 477-7703.

1971 TOYOTA AUTOMATIC, REbuilt motor good condition. Must sell. $1200 or offers. Phone 383-1287.

'66 4 DOOR METEOR, GOOD family car, fine running conditon, asking $650. Phone 384-5038 after 6 p.m.

'64 FORD FAIRLAINE SPORTS Coupe, really good conditon, $800. 479-2006, 383-0112 after 5.

1961 PONTIAC 2 DOOR HARDtop, good conditon, $700. 479-2006, 383-0112 after 5.

'66 VOLVO 122S, MUST SELL, any reasonable offer accepted. 592-4561.

ONLY 35,000 MILES, ECONOMIcal, 1970 Hornet, excellent condition, asking $1250, 477-0451.

1970 TOYOTA COROLLA Station wagon, $1,000. Phone 592-6389.

'65 VALIANT, GOOD TRANSPORtation, $250 firm. 386-7304.

150 CARS FOR SALE

VICTORIA DODGE CHRYSLER
ON YATES

WE HAVE:
FRESH TRADE-INS
ARRIVING DAILY

76 Acadian Hatchback	$3595
76 Arrow 1600	$3995
76 Datsun B20	$3795
76 Cordoba hardtop	$6995
75 Colt wagon	$3895
75 Colt 2 door	$3195
75 Dart hardtop	$4295
75 Rabbit	$3795
75 Valiant Custom	$3995
75 Dodge Dart ht.	$4195
75 Valiant Duster ht.	$3995
75 Imperial	$7995
74 Valiant hardtop	$3495
74 Colt hardtop	$2995
74 Colt station wagon	$3695
74 VW Herbie	$2495
73 Chrysler New Yorker	$4495
73 Fury III 4-dr.	$2795
73 Mercury Comet	$2995
72 Fiat 128 2-door	$1995
72 Toyota	$1995
70 Ford LTD	$1395
68 Dart GT hardtop	$1895
68 Volvo 2 door sedan	$1495
66 Caddy Limo	$2295
62 Pontiac wagon	$ 795

-OUT THEY- -GO-

ALL NEW 1976's
20—76 Dodge Aspens
4—76 Dodge Darts
5—76 Dodge Coronets
1—76 Dodge Charger
1—Dodge Van
30 Days or 1000 Miles 100 per cent power train warranty. At no cost to you. 3 years oil changes as per manufacturerers specifications.

When You Buy a 1972 Car or Newer

VICTORIA
DODGE CHRYSLER
819 YATES 384-8174
Hours Mon.-Fri. 9-9 Sat. 9-6
Dealer Licence No. D00867A

McCALLUM DATSUN VOLVO

McCallum Motors Ltd.
DOWNTOWN
1101 YATES AT COOK
382-6122 Dlr. Lic. 00850A

COLWOOD
1836 Island Highway
478-1741 Dlr. Lic. D-00850A

LATE MODEL NEW TRADES

'76 MAVERICK 4 dr., 6 cyl., A.T., P.S. P.B. and R $3995
'76 DATSUN 210 Hatchback A.T., radio. Only 3000 mil. $3995.
'76 MAZDA 808 4 dr. 4 spd., radio $3295
'76 DATSUN F10 S.W., 4 spd., radio. Under 1500 mi. $3895
'75 FIAT X19 sports cpe., 4 spd. Radio. Low miles $4195.
'75 HONDA CIVIC 4 spd. R $3295
'75 DATSUN B210, 4 dr., 4 spd., radio. Under 2000 mi. 3295.
'74 DUSTER 2 dr. HT., 6 cyl. AT., P.S., P.B. radio, vinyl roof $3495.
'74 TOYOTA COROLLA 2 dr., 4 spd. Radio $2695.
'74 DATSUN B210 hatchback 4 spd., radio. Low mile $2895.
'74 MGB convert. 4 spd., rad $3995

ALL BCAA TESTED

J. C. Motors Ltd.
837 YATES 384-0921

74 CORONA MK II	$3495
73 DODGE Colt	$1895
72 GRAN TORINO Wagon	$2495
72 MGB radials	$2995
69 RIVIERA loaded	$2995
69 SKYLARK sedan	$1795
69 CHEV. wagon, V-8 auto.	$1795
68 FLACON wagon, std.	$1295
68 FORD wgn.	$1495
67 MUSTANG V-8 auto.	$1895

D-00115A

CLASSIC 1955 T-BIRD, EXcellent condition, sound investment, reliable transportation, $7,000. 598-3787.

MUST SELL THIS WEEKEND. 1975 Buick Skyhawk, V6 automatic, power steering, power brakes, low mileage, 479-3047.

1974 PINTO STATION WAGON, 2200 Automatic, excellent condition, new cam shaft, $3200 or best offer. 479-7778.

'68 BEAMOUNT WAGON, EXCEPtionally clean, fine mechanical condition. $975. 479-7429.

1975 AUSTIN MINI 1000, 18,000 miles, $2,250 or nearest offer. Phone 383-8495.

'72 VOLKSWAGEN BEETLE, EXcellent condition. Tested, new snow tires, two heaters, $1,900. 478-2015.

50 METEOR, GOOD SHAPE, offers, 642-3843 after 5 p.m.

150 CARS FOR SALE

PLIMLEY

BRITISH LEYLAND
1010 Yates
382-9121

BRITISH LEYLAND SAYS SELL -ALL- 76 STOCK AT REDUCED PRICES

74 TRIUMPH TR6, powerful 6 cylinder convertible $4695
74 VOLKSWAGEN BEETLE green, 4-spd. $2695
74 AMC GREMLIN White, very clean $2395
74 PINTO 4-Spd., 2-dr., bronze $2695
73 TOYOTA WAGON A.T., clean, economical and practical $2245
70 MAVERICK 2-Dr., 3-spd., recent engine rebuild $1245
69 MAZDA 1500 4-Spd., 4-dr., unbeatably priced $995
68 AUSTIN 1800 $1095

Dealer Licence 572A

151 SPORT, IMPORT CARS

1968 FIAT 124 SPORT COUPE. Motor and 5-speed transmission from low mileage 1973 Fiat, receipts for $1,500 recently spent, body condition excellent, radials. $2,000, firm. 383-3898.

1971 MGB, GOOD CONDITION, overdrive, radials, wire wheels, radio. Serious offers only, please. Asking $2600. Phone 598-2682 after 4:30. Ask for Neil.

'74 YELLOW TRIUMPH SPITfire, one woman owner, very low mileage, radio, radials, well maintained, excellent condition, sacrifice, $3100. 477-7618.

1972 TRIUMPH SPITFIRE CONvertible, very good condition, 26,000 miles, radio, new Pirelli tires, $2,800 or best offer. Phone evenings after 7, 479-9677. 388-6477.

1971 MGB AMERICAN MAGS, new radials, overdrive, Roll Bar and extras. $2,595. Phone 384-3910 or 388-4257.

1971 VOLKSWAGEN SQUAREback stationwagon, radio, snow tires, 37,000 miles, excellent condition. $2,500. 388-6228 or 479-1543.

ORANGE 1972 MG MIDGET, 29,000 miles. Excellent condition, extras, lady driven, $2600. 595-6644, 595-2412.

72 PORSCH 914, MAGNESIUM rims, AM-FM tape, just tested, new clutch, 47,000 miles. $3,900. 652-2966.

1975 TRIUMPH SPITFIRE, LADY driven. 11,000 miles. Rollbar, ski rack, extra horn. New top. Call Judy, 479-4479 after 6 or weekends.

1974 AUDI FOX, 2-DOOR, RADIals, standard transmission, excellent condition, $3,800 or best offer. 595-7543.

JAGUAR 4.2 SEDAN
1968, excellent condition, $5300. 479-2836.

1971 MGB, WELL MAINTAINED, overdrive, radials, mags, other extras. 388-7331. Must sell, 478-7040. $2350.

'73 CELICA, ONE OWNER, LOW mileage, new tires, kept on warranty. $3000 firm. Between 1-7 p.m., 479-3423.

1971 MGB, REALLY GOOD CONdition, best offer takes. 479-2006, 383-0112 after 5 p.m.

1971 850 FIAT SPYDER. IMMACulate condition, good running order, new rag top. $1,400. 479-1553.

1969 FIAT SPYDER ROADSTER, excellent shape, Desperate, make an offer! $1250. 656-6806.

1962 CORVETTE
Excellent condition, asking $5,500, will consider part trade. 595-6158.

1975 CORVETTE PANEL TOP, low mileage, good condition. $8500. Phone between 6 and 9, 479-7623.

1968 MGB HARDTOP, SOFTTOP, tonneau, wires, good running condition. $1950. 383-6707.

1969 VOLVO, T 1800 S. 60,000 original miles, very good condition, $3500 firm. 592-1890.

'74 CORVETTE EXCELLENT condition, many extras. All offers considered. 479-5783.

1970 FIAT 124 SPORTS SPYDER, excellent condition. Phone 384-2967 early mornings or late evenings.

'69 MERCEDES DIESEL. 652-5895

1965 VOLVO 122 S, EXCELLENT condition, $950. 386-3076.

74 FIAT X19, $3,795. OFFERS. 595-5705.

MUST SELL 1974 BLUE FIAT Z19, 21,000 miles. Phone 477-0693.

JAGUAR XJ6, BEAUTIFUL CONdition, $6800. 598-8516.

1975 TOYOTA CELICA ST, MINT condition, $3850 firm 385-5240.

1969 ALPHA ROMEO
1300 Junior, $2600. 478-5130

1970 MERCEDES 250, LOW MILEage, $5695. 384-1249, ask for Bernie.

154 TRUCKS, BUSES and VANS

1967 FORD VAN, EXTENDED body, camperized, in immaculate condition. Contact Karl Kuester, Empress Pontiac Buick, 382-7121, res. 477-5798. D001227A.

56 FARGO HEAVY DUTY HALFton, mechanically A-1, many new parts. To a good home. 743-5939 collect, mornings only.

1971 ¾-TON CAMPER SPECIAL Dodge, 318 V-8 motor, automatic transmission, good shape, 60,000 miles. Best offer to $2,400. 478-2038.

59 FORD 4½-TON CABOVER, 16' furniture box, steel deck, step tailgate and plank, good condition. Offers Dan, 477-9449.

SPECIAL — MUST SELL — 1974 Datsun pickup, 17,000 miles, with camperette. Excellent condition, $3600 firm. 746-5086.

4 WHEEL DRIVE
'66 GMC panel, 4 speed, posi-traction, power take off winch. Best offer by November 8th. 245-4819.

ART'S CAR SALES
310 BAY 383-8302
TRUCKS and VANS at LOWEST PRICES ANYWHERE. D-00286A

75 GMC JIMMY 4-4, 350, 4-SPEED, power steering, power brakes, low mileage. Trades considered. 592-7570.

LEN BARKLEY INTERNATIONAL
New and Used Trucks
517 Herald 388-5508

MINT CONDITION, 1965 CHEV ½ ton, canopy, two 396 engines, lots of extras, offers. 479-8668 or 386-9894.

VAN, 76 DODGE ½ TON, SPILL on 3 months adjustment period. 388-5977.

184 TRUCKS, BUSES and VANS

ENSIGN
Dodge TRUCKS
AND RECREATION VEHICLE CENTRE

QUADRA AT CALEDONIA

GOOD NEWS Over 80 New and Used Trucks To Choose From!!

NOW 77 DODGE
PICK-UPS
VANS
SPORTSMAN WAGONS

Ready for Immediate Delivery

QUALITY USED TRUCKS

76 DODGE 1-TON CAB AND CHASSIS $5887
V8, AUTO., P.S., P.B., BABY DUALS. NO DOWN PAYMENT $170 PER MO., FOR 48 months.

75 Dodge ½-ton pickup ex-lease units, several to choose from. Priced from $4297
V8, A.T., P.B., NO DOWN PAYMENT. $127 PER MO., 48 MONTHS.

74 Dodge ¾-ton pickup $4297
V-8, A.T., P.S., NO DOWN PAYMENT. $127 PER MO., 48 MONTHS.

73 Dodge Club Cab $3,997
V-8, A.T., P.S., P.B., RADIO. NO DOWN PAYMENT $115 PER MO., 48 MONTHS.

PAYMENTS INCLUDE 7% SALES TAX AND INTEREST AT 13.5% O.A.C.

PLUS
71 Toyota P.U.
74 Ford 4x4
74 Toyota
75 Dodge Van
75 GMC Van
75 Ramcharger
75 Dodge ½-ton P.U.
76 Dodge Sportsman Wagon
76 Chev ¾-ton P.U.
76 Dodge ½-ton

PLUS MANY MORE

SEE THE TRUCK SPECIALISTS AT

ENSIGN
DODGE TRUCK CENTRE
QUADRA at CALEDONIA
386-2411
Ask for Truck Sales
Dealer Licence Number D-495B

1974 TOYOTA LANDCRUISER, excellent condition. Safety inspected till Aug. 77. 382-3560.

1956 FORD PICK-UP, GOOD CONdition. Kept in Sooke. Must sell. 386-0025.

1966 FORD ¾-TON PICKUP, 352 4-speed, good condition, $1200, 383-4202.

74 FORD ¾-TON, P.S., P.B., dual tanks, split rims. 1970 Ford 700, 900 rubber. 477-7426.

1970 DATSUN PICKUP, NEW heavy duty clutch, very good condition, $1650. Phone 595-5573.

1970 7-PASSENGER VAN IN good mechanical condition. Asking $3800. 384-2325.

'71 TRAVELALL, AUTOMATIC, power brakes, runs well, $1495. 652-5581.

1973 GMC VAN. EXCELLEN

154 TRUCKS, BUSES and VANS

SUPER VALUES!!

76 FORD ¾-ton Super Cab, V-8, AT, radio, PS, PB. Low mileage. White.

76 FORD F150. V-8, 4-spd., PS, radio, low mileage. White.

74 GMC ¾ ton. V-8, AT, radio, PS, PB. Excellent condition. Blue.

73 GMC 150 Series—V-8, AT, radio, PS. Real clean. Blue.

76 FORD Window Van. 6 cyl., std., radio. Low mileage and clean.

75 FORD Van — V-8 std., radio. Captain's chairs—opera windows, sport wheels. Sharp! Blue.

SUBURBAN MOTORS
3377 Douglas St.
386-6131
Dealer Lic. 00863A

1977 JEEPS
HERE NOW!
SAVE $1000
on 1 Only 1976
JEEP HONCHO J10
Pickup. Pride of the 4-Wheel Drives!
SAVE $500
on BRAND NEW 1976 JEEPS
2 - ONLY CJ5s
1 - ONLY CJ7
Reg Midgley Motors Ltd.
736 Cloverdale 385-8756
DL00247A

Thomas Plimley Ltd.
1975 GMC Suburban Scotsdale 20 4x4. 350 V-8, heavy duty shocks and brakes, Turbo hydramatic transmission, 9-passenger seating. Finished in Skyline blue. $7195.
For viewing visit
Thomas Plimley
1010 Yates 382-9121

CHOICE OF 10
1976 GMC ¾-ton camper special pickup. All have turbo-hydramatic transmissions, power steering, power brakes, and many extras. Save $900 and phone Charlie Peterson now for personal service at Empress Pontiac Buick GMC Ltd., 382-7121 or residence, 592-0458. Dealer No. 01227A.

FOR SALE
1970 GMC
Rat Truck
454 Rat, turbo 400, header, mags, slopside, chopped, trick paint. 656-2628.

1975 FORD SUPER CAB, F250. ¾-ton camper special, 360, excellent condition, rear seat, radio, extention rear bumper, dual tanks, camper tye downs, side mounted mirrors, excellent family or work unit, best offer on asking price of $5305. 479-2632.

'75 FORD 350
Commercial Heavy duty. Duals. 10,500 mi. 14' van. Todco door. A good buy at $6500 complete. 477-1485.

'53 MERC ½ TON PICKUP, 283, 11 to 1, 194 heads, 350 cam. Turbo 350 automatic, new paint, tinted glass, asking $1700. 658-8042 after 5 p.m.

1971 GMC ½-TON, 350 CU. IN., auto with shift kit and trans cooler, new brakes, exhaust, lifters, H-duty suspension, recent tune-up, $2575. 743-2849.

1965 FORD VAN, CUSTOM INTERIOR, bucket seats, mags, low mileage, runs well. Offers. Phone 382-5349.

'59 VW WINDOW VAN WITH 1500 engine, new synchro trans., near new brakes and tires, tested, $600. 595-7382, evenings.

1976 DODGE ADVENTURE 4X4, short box, 318 automatic, dual exhaust, four smooth and four grip tires, 592-9796 after 5:30 p.m.

4 X 4 1974 TOYOTA LANDcruiser, radio, hubs, new 6-ply tires. Excellent condition, $4895, (112) 743-9077.

66 VW CREW CAB, RECENTLY rebuilt, 1600 cc motor, new rubber, radio. Asking $675. Phone Brian, 477-4443.

1975 GMC VANDURA, LOW MILEage, custom paint and interior, must be seen, 752-9207.

FORD SUPER ECONOLINE VAN 10x6, carpeted floor space. One owner. 478-2468.

72 FORD ONE TON WINDOW van, V-8, camperized. Telephone 477-5680.

1974 FORD COURIER PICK UP, automatic transmission, 16,000 miles. Spotless. $2750. 656-6436.

BARGAIN
'74 F250 automatic, 3 tanks, 30,500 miles, $3,950. 477-4103.

1964 F700 WITH TAG AXLE, cabin chassis. Best offer. 112-743-2838.

1975 TOYOTA LANDCRUISER, 10,000 miles, warn hubs, radio, 55795. 592-2962.

'69 INTERNATIONAL GRAVEL truck with h-plate and works, 652-1788.

GMC 1 TON MOVING VAN WITH business and all equipment, 52,000. Terms available. 748-3369 collect.

1974 DATSUN PICK-UP WITH canopy, 24,000 miles. 478-1856 after 6 p.m.

1973 FORD VAN CONVERSION, raised roof, 30,000 miles, $4500, 474-1716.

'75 FORD F350 PICKUP, '76 OK 11' camper. Offers. After 6, 474-1577.

1976 CHEV HALF TON, 6 CYLINder four speed, 9,000 miles, $4,400. 479-1609.

1974 FORD HALF TON, V-8 automatic, radio, P.S., P.B., excellent shape, $3,400. 479-1609.

1973 FORD PICKUP, HYDRAULIC tailgate, excellent condition, $2900 or best offer. 386-9428.

½-TON FORD, GOOD CONDITION, V-8, 3-sp., 56,000 miles, clean. $1600. 748-1272.

1975 GMC VANDURA FULLY loaded and like new, $4,900. 479-5270.

1962 VW VAN, CAMPERIZED, tested, $950. 592-9860.

1972 CHEV C-60 5 AND 4 T A Dump. New motor. 112-753-6720.

'59 GMC PICKUP, RUNS OKAY, $200 or best offer. 595-8340.

'44 FORD ¾ TON PICKUP, parts for restorable. $185. 598-4478.

1969 CHEV STEPSIDE PICKUP, 478-0763.

1973 FORD F250, V-8, 4-SPEED, ps, pb., $3,600. 478-4275.

1973 COURIER EXCELLENT conditon 7 tires, 598-1748.

'74 DATSUN PICKUP, GOOD CONdition, radial tires, offers. 478-2647.

1969 FORD ¾ TON TRUCK, $1200 or nearest offer. 478-2274.

154 TRUCKS, BUSES and VANS

1974 4x4
TOYOTA LAND CRUISER
Excellent condition, low mileage, phone evenings and weekends, 112-749-6298.

1975 DODGE 1 TON MAXI-VAN, 360, V8 auto., power steering, power brakes, full length fibreglass top, 6 ft. plus head room, only 17,500 miles. Compare at $6595. Call G. Phillips at Garden City Auto., 2978 Douglas, 382-9111. D-001319A.

1971 DODGE ¾ TON, 318, AUTO., approx. 5,000 miles on rebuilt engine with 67,000 showing on speedo. Includes locking canopy. A good truck priced right 52695. Call G. Phillips at Garden City Auto. 2978 Douglas 382-9111. D-001319A.

1972 CHEVYVAN, G30, 1 TON, 350 V8, power brakes, carpetted and panelled. Phone Roy at res. 478-3469 or business 386-7704.

1969 FORD ECONOLINE VAN, custom interior, excellent condition, $3000 or nearest offer. 385-3852.

1965 VOLKSWAGEN VAN, NEW 1974 shortblock, $850. 592-6352 evenings.

158 TIRES

SNOW TIRES
Radials—Belted
Reg. 4-plys—Recaps
Practically all sizes and types in stock NOW!
At
D&D TIRE
1610 Blanshard St., 382-9283

TWO G78-14 GOODYEAR SNOWS, used two seasons. $15 each. Two general G78-14 summer belted, Whitewall nearly new, $20 each. One Goodyear H78-14 belted summer. Good spare, $10. 384-3470.

TWO 650X13 TOYOTA SNOW tires on rims, like new, $45. 478-0651.

TWO L78-15 SNOW TIRES, W-W, $45. 479-1835 days, 477-0303 evenings.

TWO FR 70-14" RADIAL PLY snow tires on Chev rims, 3 months old, $150. 478-9917.

TWO 650X13 STUDDED SNOW tires on rims, $40. 479-8635.

2 PAIR SNOW TIRES, G78-15, L78-15, belted, as new, 477-0695.

160 PARTS, ACCESSORIES

Mike Hunter
JAGUAR AND IMPORT REPAIRS
743-2849 Mill Bay B.C.
Island's largest supply of used Jaguar parts. Includes 3.8 motors, Mk II and "S" body parts, E-type bumpers, exchange rebuilt heads. Hard-to-get parts for XK 120-140-150. E-types readily available.

CAR STEREO
In-dash AM-FM stereo radio with cassette or 8-track player from $149.95 installation available.
B.C. SOUND & RADIO SERVICE
931 FORT 383-4731

OPEN NOW
Come and see Victoria's largest stock of Hi-performance auto accessories and parts.
Mon.-Fri. 9-9, Sat. til 5
D. G. AUTO
3244 Douglas 382-4012

67 BUICK SKYLARK SPECIAL, 2 door hardtop, air conditioning, 70,000 on 330 motor, parts or whole. 65 Chev rear bumper, rear check-plate bumper for small pickup. 477-9274 after 6:00 p.m.

NEED A BATTERY FOR YOUR Chev, Ford or Chrysler. Try us now and try this price, 36-month warranty, $29.95 installed. Milligan's Hillside 66, 1025 Hillside, 385-1811 or 384-9042.

RADIATOR REPAIRS, FAST TOP quality repairs at Maurice's Auto Body, 427 Beta St., phone 386-3381 or 384-8094. Located behind the Burnside Pay and Save Gas Station.

AUSTIN HEALEY PARTS, CHEV. bellhousing, Corbette hubcaps, Z28 cam and lifters, rebuilt Chev. heads, rebuilt 350-325 horse power and misc. Chev. parts. 382-1255.

66 FORD C-4 AUTOMATIC transmission, $50; 6 cylinder engine, running, $40; almost new windshield, $50; other 66 Ford parts, 656-3004 or 383-1416.

Used Volkswagen Parts
Over 1 acre of VWs being dismantled. Call B.C. Auto Wrecking Ltd. 652-1181.

VICTORIA 4-WHEEL DRIVE
FREE WHEELING HUBS for any make of 4-wheel drive. D-13531.
597 Hillside at Rock Bay 386-6511

66 CHEV WAGON, 396 TURBO 350, new brakes, new paint, just tested, big wheels and tires. Phone 382-9512 days, evenings 477-3039.

1966 4-DOOR HARDTOP PONtiac. Upholstery, almost new, good transmission and tires, very reasonable. 479-5100.

70 TOYOTA COROLLA, GOOD body parts, engine, etc., Dodge 4-speed trans., 2 Valiant chromies. 658-5354.

WRECKING 70 FORD TORINO, complete 302 auto., also 1 pair of 302 heads, 385-2022 or 479-4697.

WRECKING 72 CHEVROLET, ½-ton pickup, 350 cu. in. motor, 479-4697 or 385-2022.

TOYOTA PARTS, MAGS, BUCKet seats, clutch and misc. 385-4539. 385-4539.

ONE T-10 4-SPEED TRANS. $200., one Muncie 4-speed trans., $250. 479-2270 or 479-8647.

TWO DOORS FOR CHEV OR GMC pickup, complete with windows, $75 each. 656-5461 evenings.

NEW MOPAR 4:57 GEARS, UNused 283 Cyclone headers, phone after 7, Jon, 478-4801.

'68 RENAULT 10, WHOLE OR for parts, Michelin tires, new electrical parts. 479-5003 or 479-6115.

1965 MGB TO RESTORE OR parts. Good top-wires. $350. 478-1421.

WRECKING ALPINE, AND SPITfire, '61 Alpine hardtop, 13-in. spoke wheels and hub. 652-5895.

MUNCI 4-SPEED TRANSMISSION and shifter. 652-5895.

SET OF WHEEL ADAPTORS, from VW to Chev. 478-7782.

1969 BMW, MODEL 2002, FULL parts or whole. 385-3581.

SONY CASSETTE RECORDER and speakers, near new, 592-7041.

FOUR MAG WHEELS, FIT G.M. application. 479-2276.

162 AUTO REPAIRS, SERVICE and TOWING

FREE
TRANSMISSION
DIAGNOSTIC CHECK
See
QUALITY TRANSMISSIONS
1901 Government at Chatam
388-4248
(Div. of Victoria Automatic)

ALL-MAKE AUTOMATIC TRANSMISSION
552 David Street, 385-0624
Free estimates and diagnosis

SCRAP CARS HAULED.
478-9571.

166 CARS AND TRUCKS WANTED

ESQUIMALT AUTOMART LTD.
480 Esquimalt Rd. 382-7195
CASH FOR YOUR CAR OR TRUCK.
WE ALSO CONSIGN

CASH
We will buy your car for cash. G.C.M. Motors Ltd., 780 Goldstream Ave., 478-3242. D-7197.

166 CARS AND TRUCKS WANTED

WANTED TO BUY
TOP QUALITY CARS
DePape Motors Ltd.
760 Johnson 384-8035

WANTED '65 MUSTANG 2 PLUS 2, 289 V8. 598-4478.

168 CAMPERS, TRAILERS and MOTOR HOMES

FENNELL'S
TRAILER SUPPLIES LTD.

Yard Cleanup
MUST SELL
SPECIALS

FIBREGLASS van tops to fit standard Ford, Dodge and Chev — Special $315 (plus installation)

FIBREGLASS canopies
30" standard — $434.75
36" width cargo door $546.75

STORE SPECIALS
1 only—Coleman Mach I 10,000 BTU air conditioner $425.
3 only — 10,000 BTU Intertherm air conditioner complete with heat strip. $460

HAVE THESE INSTALLED NOW AND SAVE

DON'T FORGET WINTER IS ON ITS WAY—HAVE YOUR UNIT WINTERIZED NOW BY OUR SERVICE MANAGER DAVE KERR — Phone for appointments.

6459 Patricia Bay Hwy.
652-3941
OPEN 7 DAYS A WEEK

S. J. PEDEN
LTD.
VANGUARD
Clearance of '76 Models at Substantial Savings

Mini-Homes
14 VANGUARD Mini-Motorhomes on GM, Dodge and Ford Chassis in stock. Choose from the compact 19 ft., spacious 21 ft., full bathroom, 24 ft. All in stock and ready for that sunny southern vacation. PRICED FROM $12,995.

Just Traded
18 ft. EMPEROR MINI-MOTORHOME on FORD Chassis with V-8 automatic, shower, toilet, fridge, oven etc. $8995.
10 ft. VANGUARD Fiberglass roof camper jacks, fridge, oven, furnace, etc. $2995

PARTS AND ACCESSORIES

S. J. PEDEN
LTD.
2855 Quesnel St.
D-13432
386-3464

IMPALA CAMPING WORLD
TENT TRAILERS
Lionel — Leisurecraft
Hardtop trade-ins from $395
TRAVEL TRAILERS — 5ths
Cygnet — Kit Road ranger
MINI and MOTORHOMES
Winnebago Empress Brougham
Large Selection in Stock
From $10,995
Insulated Truck Caps $389
Propane — Accessories
Service — Sani-Station
7 DAYS A WEEK 656-5504
Pat Bay Hwy., Sidney DL 15802

BOB'S
MOBILE HOMES LTD.
25 Crease 386-3623
DL 00414A

TRAVEL TRAILERS
5TH WHEELS
MINIHOMES
PARTS—PROPANE
SERVICE
386-3623

VANS
71 DODGE Funcraft conversion, fridge, oven, toilet, 12,000 mi. $6995
72 DODGE maxi van, fridge, furnace, toilet, boat loader, mint $6995
68 DODGE raised roof, fridge, toilet $2695

S. J. PEDEN LTD.
D13-432
2855 Quesnel 386-3464

BIG SAVINGS
on all remaining 1976 OKANAGAN CAMPERS and TRAILERS.
PARTS and ACCESSORIES
REPAIRS
Reasonable rates for wiring, welding, propane fitting, application installations.
PHONE 384-0213 any time
LOGAN'S R.V. SERVICE CENTRE
650 Burnside Rd. East nr. Douglas

DELUXE 10 FT TRUCK CAMPER
In Immaculate condition. 3-way fridge, 3 burner stove with vented range hood, oven, furnace, toilet, pressure water system, two bubble type roof vents, jacks. Sleeps six or upper bed is extra storage space. Terrific value at $2495.00. Phone 386-2911 or 384-5228 after 5 p.m.

TRAV-L-MATE CAMPERS
For Import Trucks
HORWOOD MAZDA
Exclusive Dealers
385-1451

19½ FT. FLEURY MOTORHOME, steel frame, solid insulation. Used trailers, 35 ft. Alio, 20½ ft. Terry, Jacksons, 974 Goldstream, D.L. 00044A.

24' WINNIBAGO MOTOR HOME, excellent condition. Only 26,000 miles. Full price, $13,900. For appointment to view phone 382-9724.

168 CAMPERS, TRAILERS and MOTOR HOMES

COASTLINE TRAILER CENTRE
DON'T WAIT
ALL 1976 Trailers are being sold at REDUCED PRICES
NEW
75 KUSTOM KOACH 20½ ft. $5995
76 PROWLER 23 ft. Only $6395
76 RUSTLER 20 ft. Only $5800
76 RUSTLER 8' camper Only $2895

ALL
JAMBOREE
Mini - Motorhomes
REDUCED BY
$1000.00
JUST ARRIVED
1977
PROWLER
TRAVELAIRE
USED SPECIALS
1976 JAMBOREE 22' air cond. twin chairs, low miles $14,000 Without Trade
1975 VANGUARD Camper 11 ft. $3995
1973 HOLIDAIRE 23' Frt. living room $5800
1975 TERRY 19 ft. w-tub Only $5295

We May Be Crazy But we must Reduce Our Inventory... NOW!!!
478-0933
1621 Island Hwy.
(Across from Colwood's Farmers Market)
Weekdays 10 'til 6
Open Sunday
1 p.m. to 5 p.m.
Dealer Lic. No.D-13719

DOMINION MOTORS
HOME OF
LAYTON — HOLIDAIRE TRAILERS
GALAXIE CAMPERS and CANOPIES
CHINOOK MOTORHOMES
NEW TRAILER TRADES!
1975—17 FT. 5 TERRY, fully self contained, large fridge, furnace, shower, toilet, sleeps six. ONLY $4295
1975—18 FT. NOMAD, fully self contained, fridge, furnace, shower, toilet, sleeps six. ONLY $4695
1971—17 FT. SOUTH PARK, fully self contained, fridge, furnace, shower, toilet, sleeps six. ONLY $3295
1967—17 FT. OASIS fully self contained, fridge, furnace, shower, toilet. ONLY $2795

PARTS, ACCESSORIES REPAIRS
HOURS OPEN
MON. to FRI., 8 A.M. to 5 P.M.
Closed Saturdays for month of Nov.
1703 BLANSHARD ST.
(Across from Hudson's Bay parking lot) Victoria, B.C., 385-5012
Dealer Licence Number D-5536

VICTORIA RV CENTRE
EVERY UNIT AT SALE PRICES
Including one 1974 Tioga 19' Mini Motorhome on Dodge chassis, c-w 360 V-8 engine, auto., P.S., P.B. Radio. Roof air conditioner, 10' awning. Fully self-contained. A very clean low mileage unit. Only $12,495.
1080 GOLDSTREAM AVE.
(Old Island Hwy)
478-8377 DL26205
OPEN 7 days a week

TILLICUM FURNITURE
2612 Sooke Rd.
Makes camper, trailer and boat cushions. Any size or shape. Full selection of materials available. Free estimates. Winter discounts now in effect. 478-0522.

DOGWOOD TRAILER SALES
PARTS — PROPANE
RENTALS
RANDELL TRAILERS AND CAMPERS 478-6841
2630 Deville Road
Dealer Licence D 13587
Highway 1 at Millstream Rd.

1975 QUALITY "TREK" 11' camper, fully self-contained, with 3-piece bathroom, fridge, stove, and furnace, sleeps 6, has been used once, value $6500. Will sell for $4000 firm, 382-9825.

QUALIFIED SEAMSTRESS WILL re-upholster boat and camper cushions, free estimate, selection of fabrics, call 384-5453 after 6 p.m.

24' PROWLER TRAILER, GOOD condition $3,500. 743-9542 or 743-9803.

SNG-BIRD RECREATIONS LTD. 1621 Island Hwy. 478-3426
Campers—Trailers—Van Inserts

1974 8' CAB-OVER SECURITY camper with fridge. All good conditon. $1800. Pone 478-9822.

FOR SALE: 8' VANGUARD camper. Wanted: 9½-11' Camper. 658-8082.

CANOPY, NEW, FITS ANY 8' box, $330. 479-1203.

168 CAMPERS, TRAILERS and MOTOR HOMES

21 FT. — 5TH WHEEL HOUSE trailer with all pickup attachments including twin propane tanks, 3 burner stove, toilet, ice-box, sink, carpeted sleeping area. Must be sold. Call G. Phillips at Garden City Auto. 2978 Douglas, 382-9111. D-001319A.

OFF-SEASON SPECIAL
25' travel trailer, completely self-contained, No. 11, 1388 Hillside Ave.

1975 SECURITY CAMPER, USED once, sleeps six, 3-way fridge, stove, oven and furnace. Phone 477-4007.

14' SCAMPER, EXCELLENT condition, sleeps 5, electric brakes, add-a-room, $1800. 652-2653.

SMALL CAMPER FOR STANdard pickup sink, icebox, $200. 478-7781.

1974 EMPRESS MINI-HOME, sleeps 6, offers to $12,200. Phone 385-7592 evenings.

ALUMINUM 36" STANDARD 8' box, canopy top, $300. Days 656-5121, Evenings 382-3440.

FOR SALE 76 EMPRESS 20' MINI Home. 652-2914.

14-FT. TRAILER, ICE BOX, sink, stove, $1,000. 385-2666 after 5.

VANGUARD 8 FT. CARGO DOOR canopy. $400. Phone 479-4020.

169 MOBILE HOMES AND PARKS

hv
Happy Valley HOMES LTD.
The Home of Modern Manufactured Housing
Available on a turn-key Basis
2681 SOOKE RD.
478-8303
MEMBER
WESTERN MOBILE HOME DEALERS' ASSOCIATION
D.L. 00832-A

Robinhood
SALES AND SERVICE
FRANCHISE DEALER FOR HOMCO AND MANCO
2714 Sooke Rd. 478-9912, 478-9517
DL 00422A
OPEN 7 DAYS A WEEK

Now Available
Home Selection for
GEORGE ESTATES
"A Modern Adult Development"
Located in
Esquimalt
For Information
Appointment
Call
478-8305
HAPPY VALLEY HOMES

TRIANGLE HOMES LTD.
BENDIX and MANCO
2435 Trans Can. Hwy.
478-1774, D-01055A

SPACIOUS LOTS
At Guardian Village in downtown Sooke — a few "topline" homes on display now at prices from $18,950 including skirting and sundecks. See them by phoning Ross Corby at 652-2776 or 642-4416.
CORWILL COACHES LTD.
6947 Grant Road, Sooke, B.C.

GOLDSTREAM MOBILE HOMES LTD.
NEW
22x44 BENDIX double wide, 3-bedroom. Setup and ready for occupancy on large lot. Open for viewing. $27,900.
PARAMOUNT PREMIER MONARCH AND PARKWOOD
Modern park space available with all purchases
2994 Jacklin
478-1751 478-1751
Dealer Licence No. 01260A
OPEN TO 5:30

HIDDEN VALLEY — We have a fine selection of quality single and double wide homes priced from $15,000-$25,000 on fully developed attractive park sites. Open daily for inspection 9 a.m.-5 p.m. or by appointment. Exclusive sales agents.
ADMIRAL HOMES LTD.
2500 Florence Lake Rd. 478-6434
(McD-01343A) 478-0034

HEY!
I've just got to sell this rotten, no good wreck, of a mobile home this week. There (are) were 3 bedrooms, firebox, heater, and icebox, carpet, (what's left of it) and drapes (if you can call those thing drapes.) "Terrible condition." 1975, 12x68 Moduline, phone immediately, before it collapses. 474-1280. Oh! yes, we're friendly!

NO PARK RENT
For 1 year, 12x64 deluxe home, furnished, including washer and dryer, garden shed, sundeck, beautiful, Mill Bay area, $14,900. Easy payments. 474-1288. Duncan 748-0795.

IF, WE'RE FRIENDLY!
And we have dozens of homes to show you, if you have a down payment call us, if you don't, call us anyway! Bank financing. Family Mobile Homes. 474-1288, Duncan 748-0795. P.S. We also accept cash!

RENT TO OWN
3-bedrooms, carpets, drapes, colored appliances. Deluxe home like new. Newstead Homes Ltd., 386-8871 or (res.) 479-5763. D-00364A.

WHO WANTS TO SELL?
List your home with a reliable and progressive company, we're friendly! Family Mobile Homes. 474-1288. In Duncan 748-0795.

YES YOU CAN AFFORD
This double wide, located just where you'd love to live. Try your offer, Family Mobile Homes 474-1288, Duncan 748-0795.

USED UNITS 10'X30' GENERAL Expando, 10'x46' Detroiter, 12'x64' Olympian. Priced to sell. See Gordon's Mobile Sales Ltd., Island Highway South., Ladysmith. Phone 245-3946. D.L. 237A.

HOLLYWOOD MOBILE HOME for sale, 45'x10', 2 bedrooms, Sooke waterfront, immediate possession, $2900. 382-0467, leave message.

BEAUTIFUL 12'X56', LARGE workshop, all appliances, huge freezer, much more. Located in Victoria. Sacrifice — cheap. 388-6275, pager 2594. Anytime.

REX MOBILE HOME 10X42, IN Colwood on bus route, 478-9651.

169 MOBILE HOMES AND PARKS

$25,500 8 3 BDRMS.
This is a double-wide mobile home, 24'x44'. Only 2 years old. Immaculate condition. On private land with long lease available at $80 per month. Fridge, stove, drapes, sundeck, storage, fully skirted. Close to elementary school, Colwood area. Call Ernest Willden, 383-0640, Pager 212 or Dolores Miles, 652-2735, Pager 336.

DRIVE NORTH TO GORDONS and save on regular low prices. We have 8 doubles and 8 singles open for inspection. E. g. new 24x40 Chancellor, $17,900. Open 7 days a week. Gordon's Mobile Sales Ltd., Ladysmith phone 245-3946. D.L. NO. 237A.

COLWOOD — 2-BEDRM PLUS one, 10x55 skirted, storage and porch, fenced yard. Will help with financing and take trade, $12,500. 366-3585.

RENT TO OWN
Only $295 including pad rent for nice 2 bedroom, for details call 474-1280.

SACRIFICE
12x56, 2 bedroom, excellent condition, nice location. Try what you have down. 474-1288.

ADMIRALS ROAD, CENTRAL location, 3 brand new 12x68 Mobile homes skirted, adult park. 388-6275, pager 732, anytime.

TRY $300 DOWN PLUS $1000 government grant on this 12x68 bedroom home. (O.A.C.) 112-743-9298 or 478-2642.

ENORMOUS 12' X 60' PREMIER, furnished. In Victoria. Sacrifice $14,500. 388-6275 (pager 2594). Anytime.

LOCATED RIGHT IN SIDNEY, 12x60 3-bedroom mobile home, furnished. 388-6275, Pager 732 anytime.

ON CRAIGFLOWER, 10 MINUTES from downtown on bus route, 10x55 with porch, immediate occupancy. 388-6275, Pager 732 anytime.

PRIVATE SALE
3 bedrooms, double wide, beautiful setting, exceptional extras, $25,300 or offers. 478-4223.

SITE FOR MOBILE HOME available now. Write Box 4002, Postal Station A, Victoria, B.C. V8X 3X4.

DELUXE HOME, FIREPLACE, sundeck, workshop, fenced yard, adult park. 478-6374.

3-BEDROOM STATESMAN, SET up, skirted, sundeck. Phone 743-9100.

3 BEDROOM, 12X66, SUNDECK, family court, $13,500. 743-9100 after 5 p.m.

DOUBLE WIDE HOME, LANGford, adults, nice area. 478-2467.

175 HOTELS

CHERRY BANK HOTEL 825 BURdett, off season weekly rates to $55 per week. 385-5380.

DOMINION HOTEL. 759 YATES, centre of city, weekly and monthly rates, 384-4136.

178 SUMMER HOMES, COTTAGES, RESORTS

SKI WHISTLR
Studio's to 3 bdrm. condo's. GARO, Box 190, Whistler, 932-5385.

181 TOURIST ACCOMMODATION

PALM SPRINGS AREA — DESCanso Lodge. Separate air conditioned, fully equipped cottages, heated pool, $450 month, $125 week, Victoria owned. Full information from J. Henderson, 652-3157.

MAUI, HAWAII FOR RENT BY day, week or month, new 2-bedroom condominium with kitchen, living room and extras. Available for 2 or 3 couples. Available February and March. Contact Mrs. Maria Jurista 479-2861.

185 CONVALESCENT AND REST HOMES

LARGE BEDROOM WITH SITting room and sunporch, available at Hart House Resthome 598-3542.

190 ROOM and BOARD

ROOM FOR RENT IN LARGE house with family, board included. Preferably female, $185. 382-6904.

193 ROOMS TO RENT

2 SEMI FURNISHED ROOMS, 1 share bath no sink, fridge, stove, utilities included, $99. Other self-contained small bachelor suite, private entrance, utilities included, $110. See 1-521 Simcoe St.

THE FOUNTAIN INN ROOMS TO rent in new motel. Reduced winter rates for responsible adults. Color TV, phones and laundrymat, on city bus route. 356 Gorge Rd. East or phone 385-1361.

SPACIOUS MODERN 1-BEDroom suite in basement of home, separate entrance, no cooking, $35 weekly. 478-7076.

NICE CLEAN FURNISHED room for working man. Cook-Maplewood area. $85 a month. 386-0462.

WATERFRONT, QUIET BEDSITter, kitchen, mature, employed man only, no shipworkers, non-smoker, $115. 382-6370.

SINGLE ROOMS, INCLUDES table, chair, hot plate, utilities. Vic West area. Phone after 4. 723-8553. 384-5605.

FURNISHED ROOM FOR MALE, washroom and cookink facilities, call 479-2445 on Mann Ave. $100 month.

CLEAN, FURNISHED ROOM, $90. Community kitchen, 1409 Camosun Street. 383-2498.

JUBILEE AREA, CLEAN FURnished room, kitchen facilities. Man. 592-6615.

IMMEDIATE POSSESSION, HEAT and light supplied, cooking facilities for male only, $82. 384-9755.

COMMUNAL LIVING SPACE available, wall-to-wall carpet, $100; 595-0531.

ROOM FOR RENT. CLOSE TO downtown. Phone after 5, 383-8291. A.

SLEEPING ROOM. KITCHEN privileges. Reliable working girl, James Bay. 384-0859.

IN BEAUTIFUL FAIRFIELD area. Quiet room with share facilities. 382-0535.

FURNISHED SLEEPING ROOM or room and board. Burnside area. 382-4314.

JAMES BAY INN
Reasonable weekly, monthly rates. 270 Government, 384-7151.

FURNISHED ROOM. CLEAN easy living house, pet welcome. 386-1536.

FURNISHED SUITABLE LIGHT housekeeping. Clean and bright. Close in. 315 Vancouver St.

EXTRA LARGE FURNISHED room available immediately, free laundry, $135, 383-7735.

FURNISHED BEDROOM, USE OF KITCHEN. $95 per month. 385-0058.

OCEAN VIEW, NICELY FURnished clean room, $130. 384-1256.

194 ROOMS WANTED

WORKING MAN WANTS ROOM, non-smoker or drinker, will pay up to $50 month. 385-0393.

197 HOUSEKEEPING ROOMS TO RENT

TO RENT TO FEMALE NONsmoker, completely furnished. Share kitchen, bath and TV room with two other girls, $120 a month. 385-6026.

ROCKLAND AREA, FURNISHED room with fireplace, fridge and hot plate, suitable for quiet working person or student. $125. 595-1858.

$85. WALKING DISTANCE TO town. Open for rent 11:00 a.m.-1:00 p.m. 4:00 p.m.-6:00 p.m. 1157 Johnson St.

FULLY FURNISHED SPACIOUS bachelor suite, all facilities included, Esquimalt area, $175. per month. 382-0781 after 5.

NICE ROOM IN PRIVATE home, kitchen privileges, suitable for student or working person. $125. 479-6782.

DOWNTOWN — EVERYTHING supplied, stove, fridge, quiet working man or active pensioner. 711 Johnson.

AVAILABLE IMMEDIATELY, furnished housekeeping room, $90. 386-0642.

ROCKLAND AREA, FURNISHED room with private kitchenette. 598-4044 after 6 p.m.

HOUSEKEEPING ROOM TO rent close to the General Hospital. 382-2964.

LARGE FURNISHED ROOM, share bath, kitchen, utilities included. Male. 595-3865.

197 HOUSEKEEPING ROOMS TO RENT

FURNISHED ROOM, QUADRA and Bay area. Would suit working man. Please phone 384-3200.

FURNISHED ROOM, USE OF kitchen, bathroom, $70, including utilities. 478-6770.

595. NEWLY PAINTED, QUIET room, gentleman, hospital, University. 1618 Richmond.

HOUSEKEEPING ROOM available, all found UVic area. 383-8079.

FRIDGE, STOVE, QUIET GENtleman, 6 to 8 p.m. $85, 382-4946.

200 APARTMENTS TO RENT UNFURNISHED

NOW RENTING
REDWOOD PARK
157 Gorge Road East
(available November 1st)
One bedroom suites from $220.00
Two bedroom suites from $285.00
Featuring:
—Pool and Sauna
—Recreation room
—Underground parking
—Large suites with extra large, bright kitchens
—On the Gorge waterway.
For further information call: BROWN BROS. on BLANSHARD 385-8771 (anytime)

NEW
Furnished and unfurnished bachelor suites. All utilities and parking included from $185.
AND
1 BR. Hillside area, from $210.
AND
1 BR. deluxe, Esquimalt, $230. Small pets and children welcome.
SEASPRAY PROPERTIES LTD.
386-3124

Harbour Towers
AVAILABLE NOW
2 Bedroom
925 Sq. Ft. from $350
Phone HARBOUR TOWERS 385-2405

ELDON PLACE
Large near new apartment. 3225 Edlon Pl. off Burnside, near Woodwards. Available now: 3-bedroom, $337. First of November spacious bachelor, 1- and 2-bedrooms from $185. Indoor heated pool with sun patio, on bus line, 5 minutes to downtown. Mature adults only. References. No children or pets. 386-0614.

WALK TO TOWN FROM OUR beautiful high rise, one bedrooms with new wall-to-wall shag carpets. Pool, sauna, swirlpool, covered parking and fantastic view of the city. Immediate occupancy for $250. Call 382-8231, 2 to 9 p.m. daily, 1 to 6 weekends.

AVAILABLE NOW
Esquimalt, close in large 4½ room, apt. (view). Main floor. Rent $207.95, includes heat, hot water, electric fridge and range, cable, parking. Laundry (infant O.K.) Dickie Agencies, 919 Fort, 382-4312.

BASEMENT APT. IN RURAL area, near Mt. Doug, private entrance and patio, stove, lights, heating, included in $230 rent per month. Sorry no cats, no dogs, phone 477-2863 before 10 a.m. or after 5:30 p.m.

AVAILABLE IMMEDIATELY. Basement suite. Utilities included. Secluded large acreage, Sidney area. Reduced rent, in exchange for light caretaking and occasional babysitting. Phone 656-5525 after 6 p.m.

NOW RENTING
MARKET MANOR
909 MARKET STREET
2 BR suite main floor, $255 month, also 1 BR suites from $210 per month. Enquiries to Boorman Investment Co., Ltd., 1111 Government St. 386-7521.

ESQUIMALT — CLOSE IN
Large 4½ room apartment (view) main floor, rent $207.95 includes heat, hot water, 4-piece bath, electric fridge and range cable, parking for one car, laundry (infant O.K.). Dickie Agencies Ltd., 919 Fort, 382-4312.

908 MARKET STREET
One-bedroom suite in quiet cul-de-sac. Sauna, cablevision, games room, included in $214. Phone 382-4419 or call No. 109.

OLDER COUPLE WANTED AS tenants of main floor of beautiful modern house, near Jubilee. 2-bedroom, all utilities, $315. Garage, appliances, fireplace. Bus, shopping, convenient. Phone 595-0658.

$495 monthly. Downtown luxury new 2 bedroom suite. Sunny and spacious. 7 appliances. Overlooks park, option to buy if required. 388-7733 or 382-3625.

SIDNEY
Available Nov. 15, two-bedroom basement suite, everything included except cablevision. Needs fridge and stove. $225. 363-5632.

BRAND NEW 1 BEDROOM suite, with fireplace including fridge, stove, drapes, washer and dryer, heat, light cablevision. No pets or children, $250. Call 383-9884 between 5:30-6:30 p.m.

BACHELOR AND 2 - BEDROOM suites available December 1st. 1 bedroom available immediately. Includes swimming pool, sauna, billiard room. No children or pets. Res. Caretaker 382-0815.

2 BEDROOMS, COOK-PANDORA area. Close to town and bus. Suitable for quiet University students sharing, $250. No children or pets. 382-5872.

AVAILABLE IMMEDIATELY. Esquimalt area. 2-bedroom suite, $220 per month. Includes heat, hot water, cablevision. No children or pets. 384-2173.

AVAILABLE NOW 1 BEDROOM, stove, fridge, drapes, carpets, cablevision, heat, parking all included. 1252 Yates St. 477-6497.

AVAILABLE NOV. 1, 2-BEDROOM apartment, rent $244.42, sorry no children or pets, apply the manager Mr. Alton. 384-2241.

DOWNTOWN, CLEAN 1 BEDroom apt. $175 per month, 1322 Broad St. Not suitable for children or pets. 386-3928.

1-BEDROOM SUITE, $200. ALL utilities included. Close to Victoria Press 384-5514, evenings, 384-9205. Child accepted.

ONE BEDROOM SUITE, LOVELY rural area, West Saanich Road. Non-smoker, non-drinker, $155 per month. 652-2736 or 477-9514.

DELUXE THREE BEDROOM suite, children accepted. Available November 1st. $279. All utilities extra. 382-8090.

LOWER HALF DUPLEX, OLDER, nicely designed, spacious, two-bedroom, fireplace, $350. Including heat. 478-9289.

LANGFORD ON GOLDSTREAM now available large 2-bedroom, fridge, stove, carpeted, laundry, adults, no pets, $260. 477-4925.

SIDNEY
One-bedroom apartment. $204.95. Adults only. Manager 656-4838.

TWO

200 APARTMENTS TO RENT UNFURNISHED

OPEN TO VIEW
1597 Midgard
(Off Shelbourne)
Prestige building. Only 3 two-bedroom units left. Available now. $290-$300 per month. Covered parking, superior finish. Open 2-4 p.m. daily. J. Henderson, Henderson Realty Ltd., 385-9741 or 652-3157.

OAKVIEW MANOR
3400 QUADRA
Ph. 386-6451
Immediate occupancy.
2 BDRM. suite — $224.00
P. R. BROWN & SONS LTD.
762 Fort 385-3435

NEWLY RENOVATED 1 BED. room, $220, apply suite 8 117 Superior, between 5 and 8 p.m.

201 APARTMENTS TO RENT FURNISHED

DAILY—WEEKLY
MONTHLY
Adjacent to inner harbour and Par. Bldgs., indoor pool, sauna, coin laundry. Fully furnished 1-bedroom suites with linen, dishes, color TV available, from $325.
ROYAL SCOTT INN
426 QUEBEC ST. Ph. 385-3543

CRAIGFLOWER MOTEL
ON GORGE WATERWAY
Offers deluxe bachelor and 1-bedroom suites at special winter rates. All the comforts of home. Completely furnished with maid service and laundromat on premises.
CALL 388-7861

DE LUXE ACCOMMODATION. Furnished bachelor and 1-bedroom suites available from September 15. Colored TV, dining room, laundry, indoor pool, hydro pool, saunas, lounge, maid service, answering service. No pets. Canterbury Inn, 310 Gorge Road. Phone 382-2151.

DE LUXE ACCOMMODATION. Furnished bachelor, 1 and 2-bedroom suites available from Sept. 15. Maid service, answering service, indoor heated pool, saunas, coffee shop, dining room, laundry, colored cable TV. "No pets." Coachman Inn, 229 Gorge Rd. E. Phone 388-6611.

AVAILABLE NOW
Esquimalt close in, 3½ room (1 bedroom), apt. 4-piece bath, fridge, range, cable, laundry, parking, heat and hot water, furniture, $195.70. Mature couple, sorry no pets or children. Dickie Agencies, 382-4312.

DELUXE ACCOMMODATION
Furnished 1-bedroom suite at special rates. Indoor pool, sauna, hydro pool, laundry. Colored TV available. With or without maid service. No pets. Oxford Tower Inn, 133 Gorge Road East, phone 386-6431.

JUBILEE DISTRICT, NICELY furnished bachelor suite, suitable for clean mature business lady, not suitable for children or pets. 382-0603 anytime or 595-8121 after 7.

FURNISHED BACHELORS, 1 and 2-bedroom apartments by week or month. Fireplaces, balconies and scenic view, weekly maid service. Malahat Mountain Motel, 478-9231.

1 OR 2 BEDROOM
FURNISHED SUITE
Full kitchen facilities, modern rates, call Daffodil Inn. 386-8351.

1 ROOM CABIN, FURNISHED, sharing bathroom facilities, suitable for responsible working person with references. $90. 479-5175, or 478-1509.

DELUXE ACCOMMODATION across Woodward. Quiet surroundings. Weekly from $63. Monthly from $220. Responsible person only. 650 Speed Ave. 386-7337.

OAK BAY AREA
Furnished bachelor suite, mature working person or student. Utilities included. Non-smoker. Reference please. 595-5004 or 598-1105.

CLEAN BACHELOR SUITES, fully furnished, everything included, weekly maid service, $220 monthly. Also weekly rates. 384-8122.

AVAILABLE IMMEDIATELY, furnished bachelor suite with complete kitchen, share bath, mature person preferred. $130. 385-5637 between 5-7 p.m.

LOVELY BACHELOR UNITS BY week or month. Queen bed, colored TV, kitchen, maid service. No pets. Friendship Inn, 39 Gorge Road East, 386-8335.

MODERN, CLOSE IN ACCOMMODation, everything supplied monthly off-season rates, indoor pool and sauna, parking. Queen Victoria Inn. 386-1312.

SMALL FURNISHED BASEMENT suite, Glanford area. One person only, $125. Utilities included. 479-4062.

EXECUTIVE SUITE, 1 BEDroom condominium, TV, glass tables, queen bed etc. Available now $335. 595-7804.

BACHELOR, 1 AND 2-BEDROOM suites, by day, week or month. Royal Victorian Motel, 230 Gorge Road East. Phone 385-5771.

APARTMENTS, FURNISHED OR unfurnished and office space. City centre. $170 per month. References, please. 386-6829.

SELF-CONTAINED SMALL suite, 1 adult over 40 preferred, $145. 598-7578.

2 BEDROOMS INCLUDES HEAT and water, separate entrance. Available now. 383-6024.

EDGEWATER MOTEL, CLEAN, warm, one bedroom from $165 month. 478-4212.

MODERN, NICELY FURNISHED, 1-bedroom suite, $215. Central location. 477-2101.

THUNDERBIRD MOTEL ADjacent Beacon Hill Park, stores and downtown. 384-0632 or 382-9087.

COTTAGE WITH FIREPLACE and carport, no pets. Malahat Bungalows. 478-3011.

BACHELOR SUITE, SEPARATE kitchen, no pets. Share bath. $110. Utilities included. 386-2562 after 5.

2-ROOM GROUP, SHARE BATH, utilities included, $110. See rear door, 521 Simcoe St.

BACHELOR IN QUIET BUILDing in Fairfield, vacant. $160. 388-6920 after 5 p.m.

SELF CONTAINED SUITE, quiet middleaged couple preferred, Fernwood area. 595-6169.

DELUXE STUDIO FOR 2, POOL etc. Down town $250. 595-7804.

202 APARTMENT FURNITURE TO RENT

STANDARD FURNITURE
Three Rooms from
$40 per month
Immediate Delivery
382-5111

203 APARTMENTS WANTED

RESPONSIBLE WOMAN, NONsmoker, requires immediately, small 1-bedroom or bachelor suite in James Bay, in older character house, must be bright, P. O. Box 1743 Victoria.

QUIET YOUNG NURSE REquires small apartment or bachelor suite under $175 for December 1st. Preferably older home. Kim 383-4565 before 2 p.m.

QUIET MARRIED WORKING couple with lovable cat, seek one or two bedroom suite in character building. Non-smoking, non-drinking. 386-9585, evenings.

2 - BEDROOM UNFURNISHED, preferably in older home, one mile radius of Jubilee Hospital. 598-1316 after 6.

LADY WITH CAT REQUIRES UNfurnished suite near Town under $150. Excellent references. 592-0227 after 5 p.m.

204 SHARED ACCOMMODATION

ENJOY PRIVACY AND COMpanionship. Share a modern, fully furnished townhouse, near Sears. Quiet and convenient, $125 per month. Utilities, washer and dryer included. References. Call after 5:30. 595-6272 or 598-4930.

ONE OR TWO, MALE OR FEmale, highrise luxury apartment, indoor park, swirl pool, sauna, rec. facilities. Apply No. 704, 777 Blanshard, 7 p.m. to midnight.

NEED PERSON TO SHARE house. Off Fernwood. $110. 385-3058.

204 SHARE UNFURNISHED

PROFESSIONALLY EMPLOYED male wanted to rent or buy into character Fairfield home. Responsible co-operative living with three others. 386-8169.

YOUNG MARRIED COUPLE will share house with working girl. $110 covers room and all utilities. Woolco area. 384-8608 between 6 p.m.-8 p.m.

FULLY FURNISHED HOME. Three-bedrooms, $100 per month sharing utilities. 479-6250 after 5:00 p.m.

MALE, LIKE TO SHARE WITH same, one-bedroom apartment with fireplace and balcony in Colwood area. 478-1206 after 3 p.m.

CHEERFUL FEMALE PENsioner wanted to share mobile home. 479-9581.

SHARE THREE-BEDROOM home, prefer age between 30 and 40. 478-5962.

WOMAN WITH 2 BEDROOM house in Fernwood area needs roommate to share rent. 385-4826.

WANTED: ROOMMATE (20-24 years) to share two bedroom apartment. 386-3010.

206 DUPLEXES TO RENT

LARGE, NEW DUPLEX WITH heatilator fireplace in living room; dining room, kitchen with lots of cabinets, 1½ baths, 3 bedrooms, carport, close to schools. References please. $395 per month. 478-1259.

350.00—3 BR Metchosin w-w, on 2-acre lot. Children and pets welcome, AVAIL NOW.
PEMBERTON, HOLMES LTD.
1000 Government St.
RENTAL DEPT.
384-8124

SAX POINT DUPLEX, GROUND floor, 2-bedroom, washer, dryer, fridge and stove, includes all utilities. Walking distance to parks, Esq. Rec. Centre, and stores. Prefer couple or mother and child. $325. 388-5660.

BEAUTIFUL 2-BEDROOM lower duplex, fridge, stove, fireplace, shag throughout, $300, includes heat and utilities, suitable married couple, one child, no pets. Available Dec. 1st, 386-6582.

2-BEDROOM LOWER SUITE FOR rent November 1st. Stove and fridge, water and heat supplied. Laundry facilities. Wall-to-wall carpet. $350 per month. Afternoons, 384-4040; Evenings, 382-8610.

OLDER COUPLE WANTED AS tenants of main floor of beautiful modern house, near Jubilee. 2-bedroom, all utilities, $315. Garage, appliances, fireplace. Bus, shopping, convenient. Phone 595-0658.

JAMES BAY DUPLEX, LARGE 3-bedroom lower suite available Nov. 1, fridge, stove, drapes, wall to wall, washer and dryer hook ups, drive-in garage, half block to beach, no pets, $360. 658-5822.

COLWOOD NEW SIDE BY SIDE duplex, 3 bedrooms, 1½ baths, carport, large sundeck. Available November 1st. $350 per month. Call 478-7668, anytime.

2 BEDROOMS, KITCHEN, LIVing room, 1 bathroom, ½ basement. 804 Colville Rd. Open for viewing 9 a.m. to 5 p.m. $248. 383-3142.

LANGFORD, DEC. 1ST, SIDE-BYside, 2-bedroom, fridge, stove, water supplied, wall-to-wall, full basement, carport, $275, after 5 p.m. 478-0685.

OFF JACKLIN ROAD, NEAR schools, lower spacious two bedroom. Allow one child. Fridge and stove, heat supplied. No pets. $260 month. 478-5260.

ESQUIMALT, 1 BEDROOM SUITE in side-by-side triplex, self contained, drapes, rugs, stove, fridge and cable included, fireplace and basement, parking. 382-4719.

COOK-FINLAYSON. AVAILABLE now. Large redecorated 2 bedroom upper duplex. Heat, carpet, drapes and appliances included. No pets, $300. Phone 479-4327.

2-BEDROOM—UPPER DUPLEX for rent, fridge and stove, good location. Available now. $275 per month. Utilities included. 386-3024. 388 Davida Avenue.

AVAILABLE IMMEDIATELY, 3-bedrooms, fridge and stove, separate entrance and meter, near schools and shopping, no pets please. 393-3186.

IMMEDIATE OCCUPANCY COLwood area, new large 3 bedroom duplex, full basement, carport, sundeck, fridge, stove, $345. 478-4109, 478-7957.

AVAILABLE NOW SIDE-BY-SIDE 3 bedroom duplex freshly painted stove and fridge included. Close to town. 384-7958.

FOR RENT: ONE SIDE OF DUplex at 1512 Fairfield Road. Two-bedroom. Absolutely no pets. Phone 595-6854.

DEC. 1ST, HILLTOP 2 bedroom duplex, wood panelling, city and water view, no pets, mature adults. $275. 383-2938.

JUBILEE AREA $325
Modern s-s 2 bdrm-full bsmt avail today. Western Homes Ltd. 386-3498.

THREE BEDROOM, LIVING room with fireplace, dining room, stove and fridge included. Rent $350. 385-1803.

NEW 3-BEDROOM SEPARATE dining room, fireplace, wall-to-wall throughout, basement, fridge and stove. $400. 474-1513.

2-BEDROOM, S-S DUPLEX IN South Oak Bay, fridge, stove, wall-to-wall, 1 child, no pets, reference required, $305 per month, 598-2794.

1-BEDROOM IN NEW 4-PLEX, carport, private entrance, laundry and utilities included, basement storage. After 4:00 p.m., 383-0904.

NEW 3-BEDROOM DUPLEX, two fireplaces, wet bar, sauna, five appliances, view, all utilities included. $450 per month. 382-8613.

3 BEDROOMS, UTILITY ROOM, children, pets welcome, carpeted throughout, $300 month. Langford, 383-5083 or 598-5836.

TWO BDRM. DUPLEX, $295 MO. includes heat and water. Phone Jim Webber 382-7276, Town & Country Realty Ltd.

DECEMBER 1, 3-BEDROOM side, James Bay, suit married couple with one baby, $280, 598-4060, evenings.

MODERN 2-BEDROOM UPPER duplex. Fireplace and more, $310 per month. Should view to appreciate. For details, 385-7156.

DUPLEX SIDE BY SIDE, ONE bedroom, couple over 40 preferred, $240. 598-7578.

2 OR 3 BEDROOM, BEAUTIFUL view, $415 per month. Includes utilities. 479-7094.

2-BEDROOM UPPER DUPLEX for rent, utilities included, $260. 595-0931.

FAIRFIELD, 2-BEDROOM, FULL basement, fireplace, wall-to-wall carpet. Renovated, $280. 478-1950.

AVAILABLE NOW, TWO BEDroom in town, 2 small children o.k. $270. 595-2153 after 5.

SIDE BY SIDE DUPLEX AT 207 Raynor Ave., wall to wall, 2 bedroom, $280, 385-4644.

2-BEDROOM SIDE DUPLEX $275, available Dec. 1, 382-4943.

13 HOUSES TO RENT UNFURNISHED

2-BEDROOM HOUSE, CENTRAL location, fenced yard, $300 plus utilities. 3119 Washington Avenue. 658-8706.

2 - BEDROOM HOUSE, PLUS guest room in Colwood area. Available Nov. 15th or sooner, $285 month. 478-9141.

FOUR-BEDROOM HOUSE, NEAR schools. Esquimalt. Immediate occupancy. $400 a month. 385-1711.

MALAHAT, 3-BEDROOM HOME with fireplace, $225. 382-7522 or 478-4119.

ALMOST NEW 2-BEDROOM, 12x68 mobile home with view for rent. References. No pets. 642-4150.

AVAILABLE DEC. 1ST. SPAcious 2-bedroom character suite, Fairfield, $350. 382-1391.

THREE-BEDROOM HOUSE available November 1st. Sooke. $200. 478-9182.

JAMES BAY, 2-BEDROOM, COMpletely renovated, clean, $350. 384-5948.

2 BEDROOM HOUSE ON INverness, $300. No pets. Very clean. 385-5118 after 5.

3 BEDROOM, DRAPES, FRIDGE, stove. Full basement. Nice area. $415. 383-4462.

DOWNTOWN. 1032 MASON ST., 3 bedrooms, $250. Fridge, electric range included. Dec. 1. 384-5459.

BEDROOM HOME WITH BASEment, good location $360. 385-8273.

COUNTRY HOME ON ½-ACRE, $315 per month. 386-7424.

13 HOUSES TO RENT UNFURNISHED

SINCE 1887
Pemberton, Holmes Ltd.
1000 Gov't. St. 384-8124

$400—2 BR. Bazan Bay, Electric Heat, close to ocean, children welcome, AVAIL. NOV. 1, 76.
$309—3 BR. Burnside Area, children welcome. AVAIL NOV. 1/76.
$375—3 BR. Metchosin, 2 Bath. Large Stone FP on lovely 3 acre lot. AVAIL. NOV. 1.
$376—3 BR Sidney w-w raised hearth, close to schools AVAIL. NOW.
$387—3 BR Cook St. area, renovated older home, lovely yd. AVAIL. NOV. 1.
$400—3 BR. Gorge - Craigflower area, new home, 2½ baths, w-w, rhildren and pets welcome. Avail. NOW.
$400—3 BR Cordova Bay. 2 FP. Laundry Rm. Fruit Trees, close to schools. AVAIL NOW.
RENTAL DEPT.

AVAILABLE DEC. 1st
PRIME GORDON HEAD
Execxutive home. Large living room, separate dining room, 4 bedrooms, 3 baths, 2 fireplaces, rec room with separate games room. Kitchen features ceramic top stove, large SxS fridge-freezer, dishwasher and intercom. Excellent location on quiet street, close to Mount Douglas Park, schools and bus. References and lease required. Will consider lease with option. For appts to view phone Mr. Simms, 9-5 386-3414, evenings 386-6916. O.K. Paving.

TIRED OF RENTING
If you can afford a large monthly payment but can't seem to scrape up that hard to get down payment call me for details on the possibility of buying a brand new townhouse featuring 2 or 3 bedrooms. Private yard, and your own fireplace, with little upkeep and low taxes. Call
LORRAINE HETT
386-2911 478-2430
Homefinders, Wall and Redekop

CORDOVA BAY WATER FRONT home for rent, beautiful 1.3 acres with year-round gardener, 200-ft. water front, 3 bedrooms, dining room and large famiiu room with wet bar, 2 fireplaces, large sundeck, greenhouse, plus many deluxe features. You can enjoy this luxurious accommodation for $650 per month. Call Kirk 478-0933 between 10 a.m. and 5 p.m.

AVAILABLE DEC. 1st. 4 BEDroom home near the Gorge. $360 p.m.
ALSO
AVAILABLE DEC. 1st. LOVELY 3 bedroom home in the Rockheights area, W to W. Suitable for small family, $400 p.m. Ms. Palfrey 388-4271.
J. H. WHITTOME & CO., LTD.

4013 VALLEYVIEW RD.
3 bedroom, large living room, open fireplace, family room, drive-in garage. Fridge and stove. Completely redecorated. Lovely landscaped lot on quiet cul-de-sac. $400 per month. Phone Mr. Simms, Mon.-Fri. 9-5, 386-3414 eves. 386-6916 OK Trucking Co. Ltd.

SHELBOURNE PLAZA, AREA, modern 4 bedroom, 2 bathrooms, large rec. room, 2 fireplaces, large sundeck, approx. 1600 sq. ft. of developed area in convenient view location near bus line, schools and shopping, references required, minimum 1 year lease at $425. 592-7521.

TOWNHOUSE
4061 LARCHWOOD
3-BEDROOM, 1½ bathroom, full basement, oil heat, drapes, range, fridge, washer and dryer and fireplace. Rent $375. Manager 477-3481 or 385-2458. Byron Price & Associates Ltd.

YOUNG EXECUTIVE SUITE, 2 bedroom lower duplex, includes fireplace, wall to wall broadloom, drapes, range, fridge, all services included in rent. $320 per month. Available Dec. 1. Phone 386-8385, 9-5 p.m.

SMALL 2 BEDRM. HOME ON 1 acre near the beach in Shawnigan Lake. Stove, fridge, garage. Idyllic country setting. $275. December 1. Phone J. Ettema, Bus. 743-5311 or Res. 743-2607. Shawnigan Realty.

TWO BEDROOM FULL BASEment, with extra room and rec. room home in Esquimalt. Appliances included. Available November 1. Contact after 4:30. 386-7185.

NEAR QUADRA AND MCKENzie, 3 bedrooms, 1½ bathrooms, fireplace. Drive-in garage. Secluded garden, $440. Will consider option to purchase. Phone 384-1671 after 6 p.m.

OAK BAY, CHARMING HOME IN quiet and pretty neighborhood. Just redecorated inside and out, outdoor parking, no fridge or stove. Older couple preferred, pets O.K. $350. Pay own utilities. 592-1726.

DELUXE THREE BEDROOM townhouse. Family room with fireplace, includes five appliances, carpets, drapes, water and cablevision. University area. Available Nov. 1, $425. 652-2998.

2-BDRM. HOUSE
with garage, commercial zoned corner Head and Wollaston, $325. Castle Properties. 386-6164.

AVAILABLE NOV. 15TH, LANGford, modern 3-bedroom home, with full basement, separate garage, $375 per month. 592-2431 or after 5, 598-7689.

SMALL HOUSE IN SIDNEY, 2-bedroom, no basement also 15x30 closed workshop, 1½ blocks off Beacon, available Nov. 15, $300 a month. 479-7481.

ESQUIMALT AREA LARGE clean 4 bedroom home, fireplace, wall to wall, lots of storage, four appliances, easy care lot. Available Dec. 1st. $385. 477-5344.

24X50 MOBILE HOME ON large acreage in Colwood area, excellent condition. Stove and fridge included, 3-bedroom, $350 per month. 386-2431.

WHY RENT, WHEN YOU CAN own a 3-bedroom home for approximately $300-$350 per month? Phone 384-0034 for more information.

AVAILABLE NOW. ESQUIMALT, 3 bdrms., basement. Newly decorated. No small children. Reference, please. $350. 386-0394.

TOWNHOUSE AVAILABLE NOW, 3060 Harriet. Three bedrooms, everything. No pets, mature responsible adults, $365. 598-2396.

TWO BEDROOM BUNGALOW. James Bay, stove and fridge, $350 per month. Available immediately. 479-6348.

COLWOOD, FOUR-BEDROOM, immaculate home, green house, beautiful landscaping, $390. 478-4245.

AVAILABLE IMMEDIATELY, 3-4 bedroom house, fenced yard, children and pets welcome, $350. 477-4258.

OLDER 3 BEDROOM HOUSE, fridge, stove, automatic washer, carport. Lakehill area, $350 per month. 479-1198.

LARGE ORGANIZATION REquires house to lease in busy area. Willing to renovate suitable premises. 479-3740.

TWO BEDROOM HOUSE FOR rent, $285 in Gorge area. No pets. 479-6736.

N EXCELLENT AREA, 3-BEDroom, full basement, no pets. Phone after 4 p.m. 385-4908.

THREE BEDROOM HOUSE near town, bus and school. Carpet, $425. 386-3008.

3-BEDROOM LUXURIOUS, $398 main floor condominium. 562 Rithet St. 658-5706.

THREE BEDROOM HOME FOR rent. Centrally located on two acres. $450 per month. 479-5357.

2,000 SQ. FT. HOUSE, 4 BEDrooms, suitable for two families, $375 month. 658-5479.

TWO BEDROOM HOUSE. Quadra and Hillside. Phone 382-7532 after 3:30 p.m.

FOUR-BEDROOM OLDER HOME. Close to shopping. $385. Available immediately. 478-6623.

OLDER HOME NEAR TOWN, available immediately $195 per month, 382-1348, 478-4671.

ESQUIMALT, COZY 2 BEDROOM bungalow, fridge, range, basement, children welcome, $290. 592-0738.

3 TO 5 BEDROOM HOUSE ON Prior at Bay. $365, from December 1. 595-1925.

210 HOUSES TO RENT ACCOMMODATION

GRACIOUS COUNTRY LIVING on 11 parklike acres, 15 minutes by car from downtown Victoria. 4 bedroom Georgian house with 2 fireplaces, large formal beamed lounge, and separate diningroom. Secluded hilltop location gives panoramic views in all directions. A truly choice property for the Discerning family who may wish to keep horses and pets. $800 per month will consider lease. For appointment to view call David Scott, 385-3435 after 4:30 p.m.

GONZALES AREA — Comfortable cottage style 2-3 bedroom — completely renovated. Rent $295 p.m.
Rental Dept.
david burr ltd.
655 Fort St. 384-9335

814 DOMINION RD. — Spacious 3 bedroom, Fridge, and stove. 1½ bathrooms. Excellent condition. Rent $395 p.m.
Rental Dept.
david burr ltd.
655 Fort St. 384-9335

1-2-3 GO
Yes Go and See this Six (6) beautiful new homes. 3 bedrooms, stove and broadloom. Located close to schools. Short term leases available, $398 per month.
388-6876 479-1383

TOWNHOUSE
4061 LARCHWOOD
¼+BEDROOM, 1½ bathrooms, full basement, oil heat, drapes, range, fridge, washer and dryer and fireplace. Rent $375. Manager 477-3481 or 385-2458. Byron Price and Associates Ltd.

TOWNHOUSE
2 Bdrm., 2 Bath townhouse. Seaviews, W-W carpet, F.P., coloured appliances, etc. Older couple preferred. James Bay. $300. P.M.
GERRY MARTIN
Bus. 598-5144 Res. 477-7050
T. L. Mann & Associates Ltd.

LARGE, BRAND NEW SPLIT level for rent on quiet cul-de-sac. Three bedrooms, one and a-half bathrooms, kitchen with eating area. Close to downtown. Landscaped garden, references please. $395 monthly. Lake Construction Ltd., 384-0575, 656-1162.

ONE BLOCK FROM SIMPSON Sears, close to schools. Three bedrooms, carpeted on main floor. Kids and pets welcome. No fridge or stove. Large lot with greenhouse and bsrbeque. $350 a month. 595-4807.

WALKING DISTANCE TO JUBIlee Hospital, 4 bedroom living room, den and fireplace, large kitchen, wall-to-wall carpet, utilities included. Immediate occupancy. $375 monthly. 386-9580.

TWO-BEDROOM TOWNHOUSE, close to Woodwards, carpeted, fridge, stove, drapes, washer, dryer, basement, carport. No children or pets. $260. 479-6218, after 6 p.m.

SHELBOURNE-MT. DOUG. area, large 3-bedroom new house, full basement, $475 per month. 598-3432, after 4:00 p.m. — 477-9368.

2-3 bedroom home. Near to all conveneinces, $225 mo. Call:
MARY MOODY 652-5681
Newstead Realty Ltd.
598-5166

SMALL 3-BEDROOM. CALEDONia Ave., with space heater. References required. Immediate possession. $255 per month. Phone 479-1393, 5-6 p.m. only.

THREE-BEDROOM TOWNHOUSE, wall-to-wall carpeting. Four appliances. Quiet location. No pets. Rent $350. Apply the Royal Trust Company, 388-4311.

3 BEDROOM TOWNHOUSE, wall-to-wall carpeting, recreation room, pool. $375. Available Dec. 1st. Apply The Royal Trust Co. 388-4311.

GORDON HEAD. CHARMING, 3-bedroom house with fireplace. All appliances included. Sundeck, partial basement, and garage. $375. 382-5240 or 477-9732.

AVAILABLE ESQUIMALT 3-BEDroom house, wall-to-wall, drapes, stove, fridge, separate laundry room, children over ten, no pets, rent negotiable. 384-5849.

12 ACRES
Available immediately with large 3-bedroom home and full basement, $500 per month. Call 592-2431 or after 5 p.m., 598-7689.

SPACIOUS 2-BEDROOM HOME, large lot, Glen Lake area. Available Nov. 15 or Dec. 1. References. $300. G. CHAN, 386-2955 or 477-3178.

ESQUIMALT AREA, 3 BEDROOM house full basement with rec room, automatic dishwasher, dryer, stove, fridge included, $400 per month, call after 4:30, 386-7185.

IMMEDIATELY AVAILABLE new house 3 bedroom, wall to wall carpet, fireplace, full high basement, garage, near schools and shopping centre. No pets. 383-3186.

AVAILABLE IMMEDIATELY country living. 3 bedroom, 2 baths, full basement, 1¼ acres, sundeck and carport, close in 479-9475 anytime.

WATERFRONT. IDEAL FOR three single people or family, secluded, quaint, double lot, Cordova Bay Road, $450. 478-9289.

ESQUIMALT $350
3 bdrm no bsmt home. Available today to tenant with references. Western Homes Ltd. 386-3498.

GORDON HEAD. AVAILABLE November 15. 3-bedroom, den, utility, workshop and rec. room, $405. References required. 595-7145.

THREE-BEDROOM HOUSE FOR rent, dining room, laundry room. $335. Jubilee area. 1727 Davie St. 592-6364.

HILLSIDE MALL AREA, 4-BEDroom, no basement, stove and fridge, students and couples welcome, no animals. $375. 658-5702.

4-BEDROOM HOUSE FOR RENT, Victoria West area, immediate possession. $260 per month. 384-9755.

NEAR UNIVERSITY AND REC centre, 3-bedrooms, den, LR-DR, 2 bathrooms, rec room, $500 monthly. 598-2994.

2 BEDROOM OLDER COTTAGE, Marigold district, $220 ped month, available immediately. 382-1348, 478-4671.

LARGE UNFURNISHED HOUSE for 2 months in industrial area. Available immediately. $275 per month. 385-3408 8:30 to 4:30.

3-BEDROOM HOUSE FOR RENT, fridge and stove, all drapes, children welcome. Available now. 477-4765.

211 HOUSES TO RENT FURNISHED

UNIQUE 3 BEDROOM HOME, centrally located, responsible couple, $350 for winter months, G. C. Reid, 3620 Cedar Hill Road, Victoria. 477-1338.

4-BEDROOM HOME, AVAILABLE 1st December, $400 per month. 478-3443.

212 HOUSES WANTED TO RENT

NEWLY DECORATED
Fairfield — close in, modern 5½ room townhouse — includes heat, some furniture, water, care of grounds, fridge, range, garborator, extra plumbing, drive-in garage, rumpus (in basement). $365 per month. Mature people (1 infant o.k.). Available now. Dickie Agencies, 919 Fort, 382-4312, 477-4662.

WANTED FOR CLIENT, 2 BEDroom home with or without basement. Can arrange sale if you will carry financing.
TED BOWDEN 477-7750
BOWDEN REALTY 383-5524

RESPONSIBLE FAMILY ON A tight budget in need of an economical 3-4 bedroom home, unfurnished, preferably with garden space. Country or city. Will sign lease if desired. 388-4937.

WORKING COUPLE REQUIRE for November 15th or Dec. 1st, or 2-bedroom house on quiet street, Oak Bay or Fairfield preferred. References. 383-7096.

SUBURBAN COTTAGE FOR married couple or 1 single person, no pets, 1 block to shopping-beach, $205, 658-5224, 10-11 a.m.

RESPONSIBLE TENANTS REquire large house in city area. 479-3740.

215 HALLS, WAREHOUSES, STORES and OFFICES TO RENT

APPROX. 600 SQ. FT., NEWLY decorated office or store, street level, 1121 Vancouver St. Call 748-8944, Duncan for information.

2300 SQ. FT. OR LESS, RETAIL and warehouse space, by Woodwards with parking, excellent exposures, $3 per ft. 383-8774.

215 HALLS, WAREHOUSES, STORES and OFFICES TO RENT

REALSPAN PROPERTIES LTD.
1031 VANCOUVER ST. 388-6454

WE SPECIALIZE
IN LEASING
OAK BAY BORDER — New, air conditioned office (with parking) near Foul Bay Rd.-Cadboro Bay Rd. intersection. Excellent profession office.
BURNSIDE AVE. — Reasonable rental rates, new bldg., close to town yet away from congestion.
FORT ST. — Walking distance to Court House. New, air conditioned office bldg. Can accommodate large or small tenants.
WAREHOUSE — We have several buildings available, from 1200 sq. ft. to 14,000 sq. ft. Call for details.
R. I. MURPHY
B. H. DOVEY
388-6454

NOW LEASING
OFFICE SPACE
QUADRA CENTRE — The best in town. Air conditioned, ample on-site parking.
QUADRA-CALEDONIA — Limited space available in this brand new unique complex.
RETAIL STORES
JUBILEE HOSP. — 1,000 sq. ft. Ideal fast-food outlet, florist or local business.
HILLSIDE — 1 space only, 1,000 sq. ft. Excellent exposure, heavy traffic count.
WAREHOUSE SPACE
DAVID ST. — 2,000 sq. ft.
JOHN ST. — 2,000 sq. ft.
CECELIA ST. — 6,600 sq. ft.
All the above properties are well located in the heart of Victoria's Service area.
R. D. LAW 478-9474
J. S. COLWELL 479-4670
SEASPRAY PROPERTIES LTD.
386-3124

Park Pacific
PROFESSIONAL OFFICE SPACE available in new five-story concrete, fully air-conditioned and carpeted building on Quadra St. near McKenzie Avenue with ample on-site parking. Architect-designed interior layout and decor. WILL CONSTRUCT INTERIOR INTERIOR PARTITIONING TO SUIT TENANT.
Park Pacific Apartments Ltd.
388-5491

PROFESSIONAL OR COMMERCIAL OFFICE SPACE TO RENT
830 PEMBROKE
—2 areas 1200 sq. ft. partitioned for doctor's office.
—1 area 2700 sq. ft., open
829 ADMIRALS
—1 area 1375 sq. ft.
Rates from $4 sq. ft.
KILMARNOCK HOLDINGS LTD.
595-2434

DOCTORS, LAWYERS, ACCOUNTANTS
BUY OR RENT
We have up to 969 sq. ft. available. Buy or rent, or rent with option to buy. New building with separate outside entrance. Heating and airconditioning included. Join already established professionals in this attractive new building. $7.50 per sq. ft. or less for long lease holders. $54,900 to purchase.
WESTALL MANAGEMENT
385-7721 595-4273

FOR LEASE
1,200 sq. ft. warehouse-office in Town and Country district.
Office to share, including phone, telephone answering and private office, $150.
Keating Investments Ltd.
386-2910 656-3233

NEW WAREHOUSE FOR LEASE
One block off Douglas Street. Areas available: 3000 or 4500 square feet. Sprinklered, automatic levellers. For further details call: JACK MEARS 598-3321.
JACK MEARS OAK BAY REALTY LTD.

OAK BAY OFFICE
Oak Bay Village, large general business office including small private office for rent. $165.00 per month.
JOANN HOPPE
JACK MEARS OAK BAY REALTY LTD.
598-3321

STUDIO
Available immediately, renting for only $150 per month including heat and light. Approx. 800 sq. ft. on second floor level. For further details contact Mr. Anderson at 382-2721 or 477-4985.

2810 ROCK BAY AVE. 1200 SQ. ft. Excellent wholesale-retail space, street level with drive-in loading area. Particularly suitable for car accessories or allied products. Lease available Jan. 1, 1977. $400 per month plus city tax increase if any. 384-9547.

TOOL RENTAL-CABINET MAKERS — CONTRACTORS? Approx. 2700 sq. ft. shop and office plus 4000 sq. ft. fenced locked parking. Western Homes Ltd., 386-3498.

CONVENIENT, SMALL OFFICE, NEAR MAYFAIR CENTRE, AVAILABLE IMMEDIATELY, RENTING FOR $79 PER MONTH. PLEASE CALL MR. ANDERSON AT 382-2721, 9-5.

CLEAN, BRIGHT OFFICE available immediately, comprising approx. 600 sq. ft. and renting for only $135 per month including heat and light. For further details contact Mr. Anderson at 382-2721 or 477-4985.

MEETING ROOM AVAILABLE now for small groups. Club meetings, coffee parties, business seminars, etc. Reasonable rates, 388-7861.

PRESTIGE OFFICE
One person office — The Harbour Towers penthouse. Ideal for real estate. $250 p.m. Smith Dobson Estates Ltd. 384-1424.

1,800 AND 3,600 SQ. FT. WAREhouses on Oak Street Dock loading, offices, display space, parking and service areas. Ph. 592-3663, R.B. Long.

RETAIL STORE FOR RENT
A 400 sq. ft. retail unit now available in the mall at 720 Yates Street. For leasing information contact M.E.P.C. 383-4168.

HASHNA COURT
Offices, wholesale, space for lease. Choice location. 3347 Oak Street. A. S. Bains Dev. Ltd. 384-5016 anytime.

NEW AIR CONDITIONTD OFFICE space. Near Memorial arena. $4.50 per sq. ft. Also in Esquimalt $3.50 a sq. ft. 386-0832.

DOWNTOWN OFFICES FOR business and professional use. Competitive rates. Apply the Royal Trust Company, 388-4311.

800 SQ. FT. SECURE DOWNtown storage space at 1322 Blanshard. $100 per month. Telephone 477-9370.

STORAGE SPACE FOR RENT, available November 1st, Gorge Shopping Centre. 388-5812.

500 SQ. FT. PRIME OFFICE OR retail space, Sidney shopping centre, $250 per month. 656-7012.

WAREHOUSE — COMMERCIAL space available for rent or sale. 477-6666.

FO RLEASE OR RENT—900 OR 1850 ft. new retail space. Esquimalt, $5 a foot. 382-8613.

$150 monthly. Downtown penthouse office. 388-7733 or 382-3625.

215 HALLS, WAREHOUSES, STORES and OFFICES TO RENT

PRIME OFFICE SPACE
HILLSIDE & WARK
Two office spaces left, 1,200 sq. ft. each on the second floor available for lease. Air conditioning, elevator, janitorial services, electricity and parking included in the negotiable rents. For any further information call:
WILF GEE 386-6796
WESTMONT REALTY LTD.
920 Hillside
386-6796

STORAGE LOCKER
30 sq. ft. — 2000 sq. ft., $10 p.m. and up. Downtown location hydro available. Elevator service, controlled alarm system. Pickup and delivery upon request. 386-6351, 598-3955, 388-5714.

360 SQ. FT. OF OFFICE SPACE, downtown location, all utilities included. $200 per month. 386-8881.

233 MORTGAGE LOANS and INSURANCE

We Specialize In
FINANCING
DEVELOPMENT
1st and 2nd
MORTGAGE
LOANS ON
ACREAGE,
APT. SITES
Or Most Any
Real Estate
Holdings
ANYWHERE IN B.C.
CASH VALUATIONS ON EXISTING MORTGAGES OR AGREEMENTS GIVEN WITHOUT OBLIGATION COURTESY TO FELLOW BROKERS
PHONE MR. LEN THOMAS COLLECT AT 384-7128
Douglas Hawkes Ltd.
990 Blanshard St.

1st - 2nd - 3rd
MORTGAGE
LOANS
NO BONUS
NO DISCOUNT
NO HIDDEN CHARGES
Examples

Borrow	Pay Monthly
$ 2,500	$ 34.23
$ 5,000	$ 68.46
$10,000	$136.91
$15,000	$205.36

15-year amort. — 5-year term
No amounts too small or too large
Interviews in privacy of your own home
Money Immediately available
W. A. (Bill) Hodgson
385-2458
EVENINGS: 385-4528
24-Hour Service
Byron Price and Associates Ltd.

SINCE 1887
Pemberton, Holmes Ltd.
1000 Gov't. St. 384-8124

MORTGAGE
INVESTMENTS
Provide excellent yields
for your portfolio
12-12½%
In good quality mortgages
1 YR. - 5 YR. TERM
$3,000 AND UP
CALL 384-8124
Vincent Holmes or
Richard Holmes

12%
GUARANTEED
AND INSURED BY
MORTGAGE INSURANCE
COMPANY
OF CAN

250 HOUSES FOR SALE

Green Acres

3½ Percent
Exclusive Residential

HENDERSON REALTY LTD.
385-9741 (anytime)

QUIET HIGH KINGS ROAD AREA

Cathedral entrance, 2-bedroom, three year old home with additional bedroom in full high basement, also partially developed recreation room. This immaculate home is situated high off Cedar Hill Road on a quiet treed corner lot which cannot be overlooked. The price is right at $58,900.
V. C. WOODWARD
385-9741 anytime

TRY YOUR CAR OR BOAT FOR DOWN PAYMENT

3-Bedroom bungalow completely remodelled, new kitchen, new carpets, fireplace, etc. $44,900 full price. 3958 Douglas St. Try your low down payment.
KEN IVERSEN 477-5641

PRIME OAK BAY LOCATION

Here's an opportunity to give your children the excellent education provided by Oak Bay schools. It is also within walking distance of the sparkling new rec. centre. This solid completely remodelled family home has everything, is in a fine area and is reasonably priced at $67,900. MLS BUD HUDSON 385-9741, 479-3849, or car phone YR9-7956.

COME AND GET IT

BUT HURRY

This gleaming bungalow offers living room with fireplace, dining room, good size kitchen with fridge and stove, and two bedrooms on main. The full basement has room for 3rd bedroom and has a drive-in garage. Centrally located. Very well priced at $49,500. BUD HUDSON 385-9741, 479-3849, car phone YR9-7956.

SPANISH BEAUTY

A truly fine quality built home with 1260 sq. ft. on main. 3-bedroom. Fantastic floor-to-ceiling rock fireplace. Professionally finished rec. room and much, much more. Well priced at $63,900. BUD HUDSON 385-9741, 479-3849 or car phone FYR9-7956.

FAIRFIELD $51,900

A low down payment will purchase a large 4-bedroom, living room with fireplace, dining room, 2 bathrooms, full basement home in Fairfield, one block from Beacon Hill Park. This older home has been redecorated and has new wall-to-wall carpets. Could easily be duplexed.
HOWARD TOMLIN 477-1327

BRAND NEW Luxurious Townhouses Full Price Just $52,900

Open 1:30-5:30
Mon., Wed., Fri. and Sat.
1681 McKenzie
(NEAR UNIVERSITY)

Designed for comfortable living. Spacious Living and Dining Rms. Step saving kitchen with full appliances. Three larger than average bdrms., master en suite, walk-in closet. Full Basement, sundeck, two-car parking, one covered. Lots of extras but come and see for yourself or give us a call.
Mr. Drew 592-0927 or Mr. Eldridge 477-6735 or 386-7545 anytime.

SEA VIEW SEA VIEW

Lovely 3-bedroom home with extra bedroom and bath in high basement. Large living room with glass doors to sundeck. Breakfast area in modern kitchen with built-in appliances. 2 Fireplaces, 3 baths, double car port. Large lot. Full Price $84,500. To inspect please call
Lloyd Ellis
658-8222

2.35 ACRES

COUNTRY LIVING
Beautiful 8-yr-old home with a fully finished basement and a covered swimming pool. Excellent pasture — Good quiet location. Only $129,500. For further information call Ron Crow, 592-4989, anytime.

ROYAL OAK BRANCH
4520 W Saanich Rd.
479-1667

2 BATHS 2 F.P.'s

ONLY $57,500 — 3 BRs AND DEN. 1121 GREENWOOD. ESQ.

479-1667 BRIAN BROWN 386-1234
479-1667 CATHY ATKINS 479-5427

JUBILEE AREA MODERN 2 BR.

Off south end of Shelbourne between Denman and Pembroke. Just over one year, this home has two spacious BR's, spotless condition with London twist carpet, oil hot-air heat, fenced garden with 10x10 garden shed. Existing mort. Early occupancy. Excellent value at $52,500.

479-1667 Wilfred Davis 658-8884

SEA AND CITY VIEWS

Cozy one-bedroom condominium with dining area; galley kitchen; 4-Pce. bath. Attractive sculptured shag W-W carpet and wood panelled living room. Rear parking, excellent views from LR and balcony. $38,500.

652-3103 Joan Hopper 479-1667

J. H. WHITTOME & CO. LTD.
ROYAL OAK BRANCH

$1,500 DOWN

2-bedroom bungalow, w-w carpeting, fully electric, fireplace. A real nice homey place on large lot with garage. Full price $41,900. Phone 652-1562 anytime.

250 HOUSES FOR SALE

mann

T. L. Mann and Associates Ltd.

NEW HOMES FROM $62,750

ASK ABOUT OUR GUARANTEED SALE TRADE-IN PLAN OF YOUR PRESENT HOUSE!
LEEDS PLACE SUBDIVISION HAS ALL 3 BDRM., QUALITY FAMILY HOMES — SOME LANDSCAPED AND FENCED, MANY EXTRAS AND VARIETIES OF STYLES AND FLOOR PLANS TO SUIT YOU. NO THRU STREETS, 3 CUL-DE-SACS. 2½ ACRES OF PARKLAND.
VISIT OUR FURNISHED DISPLAY HOUSE OPEN WEEKDAYS 'TIL 8 P.M., SATURDAYS 10 TO 5 P.M.
LOCATED OFF LODGE AVE. BETWEEN SAANICH RD. AND QUADRA ST.
AT THESE PRICES IT PAYS TO MAKE AN OFFER. FULL FINANCING AVAILABLE TO QUALIFIED PURCHASERS. MLS.
OFFICE 598-5144
LISTEN TO CKDA 1220 FOR FURTHER INFORMATION

TOWNHOUSE ONLY ONE AVAILABLE $49,900

We have just listed a quality 3-bedrm townhouse (one in a group of 7) on no-thru Swan Street off Saanich Rd. Spacious and carpeted with large L.R. and dining looking out to a sunken patio and raised fenced private yard with trees. Maintenance costs are $10.00. If you are looking for a townhouse but don't want to be part of a massive project — call us for an appointment to view. MLS.
STAN PELLAND
Bus. 598-5144 Res. 598-5427

CAN'T AFFORD HIGH PAYMENTS?

Then why not invest in a great 5x5 duplex in Colwood. Your neighbours rent will keep your monthly payments way down. These are 1,000 sq. ft. each side, and each side has a sitting room, kitchen, bathrooms, 2 big bedrooms, utility-storage room, private entrys and fenced yards. Recently redecorated. Separate services except water. Call me about it and we'll figure out a way for you to buy. List price $67900. MLS 19568.
KEN MANN
Bus. 598-5144 Res. 477-6773

SHOPPING LIST

1. Older 3-BR—$48,900.
2. 3-BR townhouse—$49,900.
3. New 3-BR, View—$74,500.
4. New 3-BR from $62,750.

View by appointment
Offers considered
STAN PELLAND
Bus 598-5144 Res. 598-5427

OPEN HOUSE SAT. 1-4 2217 BELMONT $48,900

Here's a great remodelled older home close to Jubilee Hospital, featuring living room with F.P., big kitch, 3 roomy bdrms, 4-pce bath, rec. room and a fantastic private lot ideal for pets and kids. Fenced rear yard with fruit trees and separate garage. Come on out, size it up, and we'll talk about your offer. New MLS 20356.
KEN MANN
Bus 598-5144 Res. 477-6773

Bayshore realty ltd.

388-6424 1006 fort st.

0.7 Acres of Seclusion $89,900

Just 20 minutes from town, this spectacular 4-bedroom, 2-bathroom home situated on a lovely treed view lot will take your breath away. With over 1750 sq. ft. on the main floor, there is plenty of room for entertaining in 28x18 living room which has massive brick fireplace. All the bedrooms are a good size with the master being over 22 ft. long. There's also a wealth of patios, sundecks and sliding glass doors for indoor-outdoor living. Add a shake roof, cedar siding and a ¼-acre of fenced garden, and you truly have the home that has everything. The vendors have purchased, so this home must be sold. Try your offer or trade. For appointment to view call:
David Billingham
388-6424

Quiet City Charm $49,500

Bright attractive 4-bedroom home, recently renovated thru-out. Features include separate DR, attractive LR, good-size bedrooms, separate garage. Lovely fenced lot. Located on quiet street within easy walking distance to all conveniences. Call now!
John M. Hunter
388-6424 (Res. 592-6073)

NEWSTEAD REALTY LTD.

1637 FORT ST.
3200 QUADRA ST.

$5,550

Could easily be your down payment on this smart 2-bedroom bungalow in central area. $46,900 F.P.
DALE VIEWEGER
598-5166 479-9416

2570 BEACH DRIVE

OPEN TUES. AND THURS.
1:30 - 4

Solidly built, this older 1½ storey home has excellent floor plan and many charming features. Large living rm. and big separate dining rm., big kitchen and 2 large bedrooms upstairs. Full, high cement basement with drive-in garage. Double carport on back lane. Offers on $72,000.
TED BROWNE
595-5171 658-8412
Canada Trust

BY OWNER, 2 BEDROOM, FULL basement, lot size 50'x120' $44,900. 85-2754.

250 HOUSES FOR SALE

WESTMONT REALTY LTD.

920 HILLSIDE
386-6796

CRAIGDARROCH CASTLE

A very fine new contemporary home on a quiet avenue of prestige homes. Over 2700 feet of developed area up and down. Beautiful raised hearth marble fireplace in the living room, five bedrooms if desired, three bathrooms, one with therapeutic tub. A very good buy at $135,000. For private viewing call:
DAVE TAYLOR
386-6796 384-2718

PARK-LIKE SETTING

This brand new home is situated close to the University, all school levels and recreation. It contains a large living room with a fireplace, dining room, wall to wall carpet, three bedrooms, one and one-half bathrooms and a full basement. Priced at $67,900. MLS 20078.
ARNOLD MARR
386-6796 477-6233

FIFTH ST. NEAT CLEAN & SOLID

Are the best words for this excellent two-bedroom home that has everything — central fireplace, extra bedroom in the basement, built-in garage, rec room and a nicely landscaped yard with a garden patch. MLS. Owner has moved so try your offer.
ARNOLD MARR
386-6796 477-6233

UNIVERSITY AREA

3 bedrooms on the main floor. Living room with fireplace. Rec. room, 4th bedroom and 2-pce. bath in basement. Central location to all school levels, stores and buses. Hardwood floors throughout. Priced reasonably for quick sale at $62,900.
BILL SIDHU 477-5382
386-6796

GLANFORD-CAREY 611 JOLLY PLCE.

Quality built 3-bedroom home with professionally finished basement. 2 fireplaces, 3 bathrooms, thermopane windows throughout and much more. The asking price is $74,900. Try your trade.
BILL SIDHU 477-5382
386-6796

TOWNHOUSE

Try low down payment. Three bedroom and end unit located. Try low down payment. Three bedroom end unit located close to all conveniences. There is one 4-piece bath and a 2-piece bath. Wall to wall carpets over Hardwood floors. Reasonably priced at $36,500 Includes near new stove, fridge, washer and dryer.
BILL SIDHU 477-5382
386-6796

SOUTH FAIRFIELD ONLY $59,900

This fine home is situated only a block away from Beacon Hill Park and Dallas Road Beach. This fine home contains two bedrooms, large living room with fireplace, dining room and rec. room in the full basement. MLS 20328.
JOHN BUNYAN 383-7777
386-6796

Nanaimo Realty

(VICTORIA LTD.)

WE TRADE HOMES

BEFORE YOU MISS OUT!

The end of Nov. marks the end of 8¾% — $5,000 Government Grant and Mortgage on new construction. Act now on this new 3-Br. home in the Tillicum-Carey Rd. area. Only $62,900. ML 19950. FERN COLOMBIN, 385-5741, Res. 385-3033.

WE TRADE HOMES

OPEN HOUSE
WEDNESDAY, THURSDAY
FRI. AND SAT.
1-4 P.M.

PRICE SLASHED TO $37,000

View Royal bargain. 2-3 bedroom bungalow. Large landscaped lot. Owners leaving. Call KATHY BLADES, 385-5741 or 388-4152.

WE TRADE HOMES

BURNSIDE-HARRIET AREA

Older 2-bedroom, no-basement home. Situated on a quiet street. Large well-kept back yard. Good starter or retirement home. Asking $27,500. Please call COLIN CRAVEN, 386-0627, GORDON ELLIS, 592-0079 or Office, 385-5741. MLS 20115.

WE TRADE HOMES

LANSDOWNE Properties Ltd

GLANFORD
Three-bedroom home on quiet street has completely finished basement. Asking $59,000. MLS 18900.

GORDON HEAD
New large tudor home featuring beautiful decor in charred wood and used brick. Offers on $73,900. MLS 19001.

IN-LAWS
Only 5 years old, 3 bedrooms, upstairs with 2 more down in the suite. Fireplaces up and down. Exceptional value. MLS.

CALL ADELLA ZARFT, 478-9607 or 592-2431 (24 HRS.) ON THE ABOVE HOMES.

SWISS CHALET STYLE

A cosy 2-bedroom cottage in a quiet and attractive location, with a play loft for the children and a fenced yard for the dog. This could be an excellent home for you and your family for only $54,900. MLS. JAY HINTON 652-1364 or 592-2431.

RARE MANSION

The most unusual 5-bedroom home in the city. 3400 sq. ft. in a unique plan with a potential for at least another 1000 sq. ft. All on .85 acre of secluded park-like property. Full price of only $115,000 with existing financing of $94,000, makes this a rare buy. BRIAN RIPLEY 598-5643, 592-2431.

DUPLEXED HOME

or an immaculate single family home with lots of room. The downstairs suite is currently rented for $225 per month. On the main floor there are 2 bedrooms, a lovely large living room, a beautiful kitchen with eating area and a 4-pce. bathroom. The plan is repeated in the basement. Only $66,000. Call: PETER BARDON 592-2431.

CE SHOW TICKET WINNER; Mrs. Margaret Riley, 1255 Grant St.

250 HOUSES FOR SALE

BICO

BOORMAN INVESTMENT CO. LTD.
386-7521

OPEN HOUSE
528 LAMPSON
ESQUIMALT
WED., THURS., FRI. and SAT.
1:30 TO 5:00

? Cramped ? Then you'll like this large, solid, older home. Spacious rooms for the whole family. 4 large bedrooms upstairs, 2 large walk-in closets, regular closets, bathroom. Main floor about 1,200 square feet: entrance hall, den, living room, dining room, kitchen, pantry, bathroom, laundry area. Full basement: 1-bedroom suite needs finishing, 2 extra rooms, work-storage space, drive-in garage. Zoned duplex. $62,900. MLS. 20561. Call:
JOHN HOLMS at 386-7521

ROCKHEIGHTS AREA

Vacant comfortable, 4-Bdr. stucco home on good size lot. Absent owner must sell. Open to reasonable offer on $49,000.
386-7521 OLGA ZACHARY 592-2265

NEAR XMAS HILL SAANICH ROAD PLEASANT, QUIET AREA

2 or 3-bedroom older home. Bungalow-type. Fireplace and built-ins in living room. Galley kitchen and separate dining area, also a dining room. Lot about 80x100. $47,500. MLS. Call:
JOHN HOLMS at 386-7521

VIC WEST ON CATHERINE OFF SKINNER SOME VIEW, HIGH GROUND

Small homey cottage. 3 bedrooms. Accommodation okay, needs some work. Kitchen-dining area in-line. $38,500. MLS. Call:
JOHN HOLMS at 386-7521

$49,000
4 BEDROOMS
HIGH VIEW

Four bright 2-window bedrooms average 12x9. No bsmt. Bright 16x12 LR with BIG 8-ft. picture window, 12x9 kitchen with separate adjacent laundry, 100 amp wiring. BIG cement driveway extending to BIG back lawn. LOW taxes. Near school and bus. Good district. Clear title. Early possession.
386-7521 JOHN PLATT 383-2700

IDEAL AREA

Landsdowne School, shopping centre, University close by. No need to fight traffic or commute many miles. This 3 BDR home in large 1yrmnd. two sets plumbing, 2 fireplaces, high basement and very private grounds should be a must to see. Only $59,900.
386-7521 OLGA ZACHARY 592-2265

NO BASEMENT SPACIOUS MT. TOLMIE-SHELBOURNE $49,900

A well cared for 28 year old home offering 1200 sq. ft. of spacious living — LR with fireplace — dining room — thru hall — two large bedrooms — large storage area. MLS 19665.
IAN BOORMAN
386-7521 Res. 592-3335

SEABOARD PROPERTIES LTD.

7173 WEST SAANICH RD.
BRENTWOOD BAY 652-1141

GREEN AND WHITE SHUTTERS will be one of the most attractive features of this newly constructed 'sunken' living room house. Close to lush meadows and tall woods. 3 bedrooms, one with ensuite. LR has stone wall fireplace. Carpeted throughout. 7996 Galbraith, Saanichton $66,500. Follow the "Seaboard" arrows from Central Saanich Municipal Hall. See me there. Saturday, October 30th. 2 p.m. to 4 p.m.
652-1141 David Wood 652-2694

STEP INTO THE PATIO LISTEN TO THE QUIET

New split level home in treed area in town, has everything you want. Large kitchen with eating area. Dining room and living room with fireplace. Large master bedroom with 2 pce. ensuite, 2 other bedrooms all with ample closet space. Main bath and ensuite have cultured marble vanity tops. Separate older garage on this 50x122 ft. lot. Access from two roads. Seaboard Construction offers you this fine home for only $61,900. If you believe in value and good craftsmanship call me and make arrangements to view this home.
652-1141 Frank Csinos 652-5528

BRENTWOOD BUNGALOW $53,900

Three bedroom — part basement bungalow located close to all manship call me and make arrangements to view. Fireplace, 4 pce. bath, generous sized bedrooms and drive-in garage, plus an extra large 10,000 sq. ft. lot. Possession can be before Xmas. For appointments to view call (MLS)
652-1141 Dave Dand 658-8490
652-1141 Rose Ruse 652-2694

SAANICHTON SPLIT $78,900

Nestled on quiet cul-de-sac and on an easy care-fully landscaped lot this immaculate home boasts over 1500 sq. ft. of finished accomodation, with room for more development. Three large bedrooms, large 4 pce. bath, master bedroom ensuite and private sundeck upstairs — kitchen, dining room and entertainment sized living room on main — finished rec. room or family room and 2 pce. bath down. Double carport — a must to see. To view call
652-1141 DAVE DAND 658-8490

OAK BAY VILLAGE

OPEN HOUSE

WED., THURS., FRI. 2-4 P.M.
2404 ESTEVAN

Distinctive Colonial Styling. An excellent home, prime location. 3 or 4 bedrooms. Just blocks from school, shopping and the sea. PRICED REDUCED TO $65,500.
386-3124 479-4670
J. S. COLWELL
SEASPRAY PROPERTIES LTD.

PRIVATE

Delightful two-bedroom bungalow on quiet no through street. Close to Parliament Buildings, 10 minute walk to town. New wall-to-wall carpet, plumbing, wiring and hot water tank. Large fireplace and french doors. Lovely yard could be bought as low as $2500 down or trades to approved purchasers. Zoned duplex. Best value. Offers for $49,500. 592-6625 evenings.

SIDNEY. 3-BEDROOM, 1½ BATH bungalow, $54,000. 656-1991 by owner.

Twin Tops

Printed Pattern

PAIR UP the graceful, bowtied jacket and scooped overblouse atop pants and long and short skirts. Elegant in solid colors and prints! Send!

Printed Pattern 9465: Misses' Sizes 10, 12, 14, 16, 18, 20. Women's Sizes 34, 36, 38, 40, 42, 44, 46, 48.

$1.00 for each pattern — cash, cheque or money order. Add 15¢ for each pattern for first-class mail and handling. Send to: Daily Colonist Pattern Dept., 60 Progress Ave., Scarborough, Ontario, M1T 4P7. Print plainly pattern number, your name, address.

If you think clothing is too expensive, save and sew — send for NEW FALL-WINTER PATTERN CATALOG! 150 styles — lots of exciting quickies. Free pattern coupon. Send 75¢

Instant Sewing Book	$1.00
Sew + Knit Book	$1.25
Instant Money Crafts	$1.00
Instant Fashion Book	$1.00

Enchanting Doll

Make history come alive for a child with this lovely doll:

Enchanting doll is an ideal birthday remembrance or gift. Fun to make, thrifty, too. Pattern 629; pattern pieces, face transfer, directions for doll and clothes.

$1.00 for each pattern — cash, cheque or money order. Add 15¢ for each pattern for first-class mail and handling. Send to: Daily Colonist Pattern Dept., 60 Progress Ave., Scarborough, Ontario, M1T 4P7. Print plainly pattern number, your name, address.

NEW 1977 NEEDLECRAFT CATALOG has 225 designs, 3 free patterns inside. Knit, crochet, crafts! Send 75¢

Stitch 'n Patch Quilts	$1.25
Crochet with Squares	$1.00
Crochet a Wardrobe	$1.00
Nifty Fifty Quilts	$1.00
Ripple Crochet	$1.00
Sew + Knit Book	$1.25
Needlepoint Book	$1.00
Flower Crochet	$1.00
Hairpin Crochet Book	$1.00
Instant Crochet Book	$1.00
Instant Money Book	$1.00
Instant Macramé Book	$1.00
Complete Gift Book	$1.00
Complete Afghans #14	$1.00
12 Prize Afghans #12	60¢
Book of 16 Quilts #1	60¢
Museum Quilt Book #2	60¢
15 Quilts for Today #3	60¢
Book of 16 Jiffy Rugs	60¢

250 HOUSES FOR SALE

Victoria Realty LTD
386-3585

TRI LEVEL PLUS

Beautiful 20x30 swimming pool — 8 ft. at deep end! Completely fenced. Right out of Hollywood. Large post and beam home, 1600 sq. ft. on the main plus 600 in lower level. Floor-to-ceiling fireplace, of old brick, in the 27-foot long living room. 4 large bedrooms (master 18x12 with shower). Rec. room (22x16) with 2-pce. bath. 18x24 double detached garage, ideal workshop, 90 feet wide lot with extra parking. A $42,600 first mtge. at 10½% term 1980. Three mile circle. Brand new MLS. Vendors have bought and will sell for — are you ready? $85,900. Trades considered. Jack Kennish, Grant MacFarlane, Jack Lidstone, 386-3585 anytime.

NEW, 3 BDRM $56,900

3 bedrooms, family room, living room with fireplace, part basement, attached carport. You only have a short time to qualify for the B.C. Government second mortgage of $5,000, on this new home on Merideth Street. Lew Mollitet, 386-3585, res. 477-9251.

VALUE!!

A great family condominium, very well priced at $39,900, offering 3-bedrooms, storage room, 2 bathrooms, living room, utility room with washer and dryer, kitchen complete with stove and frig. for more information call Grant MacFarlane, 386-3585 res. 479-8528.

FAIRFIELD

Enjoy the quiet charm of this superbly managed strata complex and the wonderful neighbors, who are a select mature age group with many professional and business oriented people. This delightful 2-bedroom unit provides kitchen with dishwasher and range, refrigerator, spacious dining room, cheerful bright living room with triples glass doors to sundeck, 2 excellent bedrooms, 4-pce. bath. Conveniently close to your private parking. To complement this enjoyable life style of living is a lounge, meeting room, swirlpool, hobby room and barbecue patio. Easy walking distance to the sea. Prestigious location, yet very realistically priced at $44,900. Phone Morris Lund, 386-3585 any time. Res. 479-6688.

BRENTWOOD BAY 3 BDRM., 2 BATHS

Quality Hucker-built 2-year-old home situated within 3 blocks of the village. Grand 10x11 foyer entrance to the bright living room, with panelled feature wall and brick fireplace, "L" dining room, spacious kitchen with excellent eating area. Master bedroom 2-pce. en suite. Full, bright daylight basement with roughed-in plumbing for 3rd bath. Carport handy to all amenities, only 5 blks. to the Elementary School. Priced right at $61,500. New MLS. Phone Morris Lund, 386-3585 any time, or res. 479-6688.

REDUCED METCHOSIN

2-year-old, beautifully finished 3-bedroom home, with a spacious den or office with slate fireplace, large partially finished rec. room, separate double garage, bigger than average landscaped lot with extra parking for camper or boat. Electric heat, blasted rock heatilator fireplace. Reduced from $67,900 to $63,900. Make an offer. Vendor will help with financing. MLS. Jack Lidstone, 386-3585, Res. 477-9262.

VICTOR ST. 2 BDRM., REC. RM. $46,900

Absolutely immaculate thruout and in top condition, floors gleaming like new. Porch entrance to cosy living room, family size kitchen with lots of cabinets, 2 good bedrooms, full basement and dandy large rec. room. Recently rewired, replumbed and new roof. Excellent lot, some fruit trees and space for vegetable garden, separate garage. Call Morris Lund, 386-3585, res. 479-6688.

2/3rds ACRE METCHOSIN GOLF COURSE $73,500

See this immaculate 3 bedroom home, offering the dream kitchen for the lady of the house, a spacious living rm. with fireplace, inline dining room. A full basement with rec. room, plus family room. An Ideal Country Home. For more information call Grant MacFarlane, Morris Lund, or Leo Van Dyk, 386-3585, anytime. New MLS.

OAK BAY QUIET LUXURY

Gaze at the superb sea and mtn. views and dream about far away places, but reality and graceful living are right here in this seven year old beauty with 3 bedrooms and 2 baths. Gracious entrance to the airy and spacious in-line living and dining rm. with rustic brick fireplace. Gourmet kitchen lined with richly grained teak cabinets, dishwasher, of course, with 16x11 family room off. Truly delightful den to relax in and the lady of the house will be thrilled with the smart combination of laundry sewing table. Easy care lot, double carport. New MLS. Realistically priced at $107,000. Phone Morris Lund, 386-3585 any time.

NEW HOUSE SMALL LOT $52,675

3 bedrooms, 1½ baths, fireplace. 2 car parks, 1 covered. Includes new range, refrigerator, washer and dryer. Eligible for the B.C. Govt second mtge. of $5,000 at 8¾%. 3½ mile circle. Be quick, call Jack Kennish, 479-3061, MLS, anytime, 386-3585.

ESQUIMALT 3 BDRM STRATA DUPLEX, $49,500

Only 9 months old and still gleaming like new. Convenient kitchen with lots of richly grained cabinets and counter space and provision for dishwasher. Spacious living room, dining room and 2-pce. bath on the main, 3 choice bedrms. up and 4 pce. bath. Full cement basement with partially panelled rec. room and full laundry room facilities, lots of parking. Excellent neighbours. Just imagine this near new accommodation for such a low price. Phone Morris Lund, 386-3585 anytime, Res. 479-6688.

GORDON HEAD

By owner, 1460 sq. ft. of well-planned living on main floor, in this 12-year-old home. 3 bedroom large living room with fireplace, dining room, plus eating area in kitchen with big, bright family room, wired for dryer off kitchen. Lower level, 4th bedroom, games room, rec room with fireplace, laundry and bathroom, with sauna. Carport, extra parking, and work shop off back of house. Mature trees, including peach, pear, apple, and loads of evergreen. In-law suite possibility, $75,000. 477-8487.

BY OWNER

Deluxe executive, 18 mo. old home, 3,000 sq. ft., 3 bdrms and den. Wet bar, heated swimming pool. Principals capable of buying this type of home only please. Asking $168,000. 658-5937.

250 HOUSES FOR SALE

Castle Properties Ltd

2541 EMPIRE 386-6164

We are just completing our 2nd expansion this year and are pleased to invite all our friends and clients to our Open House — Monday through Friday the 5th — 9 to 5 p.m. Free Coffee and Donuts.

RANCHER $55,900

This Large 2 bdrm. home is located on a 75x100 lovely corner lot and in quiet area of fine homes. Other features include: shake roof, H.W. floors, Double Driveway and Carport. Just listed and won't last. To view phone RICK O'KANE 479-5533 or LYLE MARRINGTON 383-0251 Office 386-6164.

FALL IN LOVE

Spic and span, woman's delight No painting, no cleaning to maintain this lovely 2-BR home. Large LR with FP, separate DR. Redwood oak floors throughout. Full height dry basement waiting for development. Close to Gorge. Bargain at $49,900. MLS 19934. 385-5265. Richard Wagner, Castle Properties, 386-6164.

NEW LISTING

Walk to the golf club from this super home on a large treed lot in Colwood. A custom built cathedral entrance, spacious rooms, lots of extras, an excellent home for family or retireds wanting space. MLS. To view, call Hazel Campbell, 386-6164 or 592-0632 anytime.

MAKE AN OFFER

On this no-step home close to Sears. 1,200 sq. ft. Sep. DR, 2 BRs plus den. Well fenced backyard. Asking $49,900. MLS. Call Hazel Campbell 386-6164 or 592-0632.

FAIRFIELD

Walk to town or Gov't buildings from this well maintained home. 1,250 sq. ft. main. LR with HW and FP. Formal DR with HW. New cabinet kitchen, full basement, room for development on 2nd floor. MLS. Call Hazel Campbell, 386-6164 or 592-0632.

INSKIP $48,900

If you need 3 bedrooms and a nice home with a fireplace, utility room and a god modern kitchen, perhaps you should check this one out. Separate garage-workshop and nice patio. For more information call BEN GREIG or TOM GRAIG at 386-6164 or 385-1606.

.7 OF AN ACRE

Two-year-old immaculate home with lots of seclusion and on a high lot. Floor-to-ceiling fireplace, wall-to-wall throughout, full bsmt. Extremely well built and only minutes to town. Asking $69,900. Quickly Call Ole Knudskov, 598-2461 or Ben Grieg, 598-3105, office 386-6164.

10 MONTHS OLD $59,900

Located on a quiet cul-de-sac in Saanich within the 4 mile circle, this 3 bedroom full basement home is priced to sell quickly, MLS 18701. For more information or an appt. to view, Call Bob Kohlruss 386-6164 or 658-8360.

3 BEDROOMS $45,000

Really! A very generous home for the price. Older two storey, well maintained stucco home which you can move right into and not have to change a thing. Located close to all amenities. For information Call Bob Kohlruss 658-8360 or 386-6164.

ESQUIMALT

Spotless two bedroom, no basement in high location. Carport, nice patio completely up-to-date. Only $44,900. Ben Greig. 598-3105 or 386-6164.

ONLY $39,900

Two bedrooms and a full basement. Good roof, wiring and plumbing, large lot. Ben Greig 598-3105 or 386-6164.

CUTE and COSY

Two bedrooms, large modern kitchen. Close to Gorge Vale Golf Club. Part basement, lots of storage. Fully fenced. Only $44,900. Quickly, Call Irene Dalziel 477-6380 or 386-6164.

UPLANDS SLOPE OAK BAY $75,000 SECLUSION

Immaculate 2-bedroom plus den on full basement, with big family sized kitchen, separate dining room. Fine oak floors, leaded glass doors. 75x120 Lot with high hedges providing privacy in back yard. New, exclusive with Ole Knudskov, 598-2461 or 386-6164.

BAY WINDOW BEAUTY $65,900

McRae-Cedar Hill area. Spacious living room with bay window and fireplace. Large sunny kitchen. 2- or 3-bedrooms, 4-piece bathroom. A delightful home in excellent condition. Call me now to view. Connie Weyler, 386-6164.

PAN A BODE ON A LARGE LOT IN CENTRAL SAANICH

Only 8 yrs. young, large living room, kitchen with eating area, 1 bedroom up, room for development in basement. Call Connie Weyler, 386-6164.

CONSIDERING?

So you want to purchase a home but is wise move. You're a little confused and maybe your down-payment isn't that great. Let me help. I have available a few homes in the low to high $40,000 range. Let's discuss your situation. CALL ME RIGHT NOW BOB KOHLRUSS 658-8360 or 386-6164.

GORGE, $52,900

4-bedrooms, 1½-storey stucco bungalow. Living rm. with granite fireplace, family-size kitchen, separate garage. 51x140 lot. New MLS quickly call Irene Dalziel, 386-6164 or 477-6380.

BRAEFOOT PARK $73,000

Over 1600 sq. ft. of living on one floor. All rooms are KING size. 3 bedrooms, two 4-pce. bathrooms. Drive-by 1441 WENDE, and call me to see inside.
CONNIE WEYLER
592-1961 386-6164

WANT TO LIVE OUT OF TOWN?

But be 10 minutes from Woolco, well here's an immaculate modern family home featuring over 1600 sq. ft. of accommodation. Some of the many features are large living room with raised hearth fireplace, large dining room with sliding glass doors to the sundeck, modern kitchen with loads of working area, 4 bedrooms, master ensuite, 4-pce. on the main, 3-pce. in the basement, games room, roughed-in rec. room with 2nd fireplace and much more. To view this fine home call Chris Greig 478-5953 or 386-6164.

$39,900!!

Cosy 2-bedroom home located in handy residential area. This newly listed home sits well back off the road and offers potential plus. Recently rewired and re-roofed. MLS. For more info. or an appointment to view, call Chris Greig 386-6164 or 478-5953.

6 YEARS OLD $49,900

Here's one you shouldn't miss. Immaculate inside and out, this 3-bedroom home is located 10 minutes from Woolco. Large living room with fireplace, separate garage and fully fenced back yard. MLS 19963. Call Chris Greig 386-6164 or 478-5953.

$46,500

This 3-bedroom home offers a great amount of accommodation for the price. Located on a well-cared-for corner lot. Kitchen has a large eating area and the home also has a full basement. All you have to do is move in. New MLS. For viewing please call Bob Kohlruss 658-8360 or 386-6164 (24 hrs.)

TUD-HACKETT CONSTRUCTION LTD.
Days 384-1101 Nights 477-5554

BLOCK BB BROS.

4 BR EXECUTIVE

With sunken LR, formal dining, breakfast nook, rumpus room with wet bar. This 3 yr. old custom built home has nearly 2500 sq. ft. of finished space set at the end of a cul de sac in one of the best areas of Gordon Head. Asking $89,500.
BUZZ MAINPRIZE
477-1841 658-8268
RON KERFOOT
477-1841 652-2594

BRENTWOOD BEAUTY

Ready soon. This brand new 3 BR home on a large 70x120 sq. ft. lot, has many features such as panelled LR wall with FP of antique brick. Senwood kitchen cabinets, provision for dishwasher and vacuum system. Walk in closet and ensuite bathroom for the master bedroom. All this for only $69,900. For further details and viewing call:
477-1841 AL POTTAGE 479-2716

BEACH DRIVE TUDOR

Close to Willows Beach, in an area of exclusive homes, this 4 bedroom Tudor residence offers a drawing room with fireplace, formal dining room, a completely and tastefully modernized kitchen, and an attractive garden with some seclusion. Offered at $89,500 with excellent financing available.
TED WALFORD
477-1841 598-1420

BRIGHTON AVE. $52,000

Two bedroom bungalow on a well treed secluded garden. Spacious living room with fireplace. Large kitchen. Home is in excellent condition and in a quiet residential area. $52,000.
TED WALFORD
477-1841 598-1420

GLANFORD AVENUE

Attractive secluded no step rancher. Featuring roman brick fireplace, raised hearth. Mahogany divider wall with cupboards. 3 large BR, private patio leads off living and dining room. Separate laundry room, garage. Offered at $62,500.
ERNA ELLSAY
477-1841 477-5705

HARBOUR VIEWS

Fantastic views of the inner harbour from this 2 BR 4th floor condominium. Harvest gold appliances, Tiffany lights. Vendor will carry with $5,000 down.
477-1841 ERNA ELLSAY 477-5705

3 BR $44,500

The best bargain on the market, close to Simpsons-Sears, 3 BR with full basement. Lot is extra big.
477-1841 CLIFTON MAK 384-5947

BASMT. COMPLETELY FINISHED

Immaculate one year old on a nice corner lot in prime Gordon Head area. Living room is 17x12, bright kitchen with eating area, and 3 BR on main floor. Basement is fully finished professionally with 2 more bedrooms, rec room with brick fireplace, 3 pce. bath, laundry room and utility room. Asking $74,500.
477-1841 CLIFTON MAK 384-5947

.9 AC. SOOKE

A small home with a millionaire view of the ocean, well treed, good well, septic tank and field. Located in Sooke hills. Asking price $39,500. Try $3,000 down. Call:
RENE BOURDIN
477-1841 642-4150

4½ AC. AND HOME

3½ years old, 3 BR, 2 FP. Hardwood floors, municipal water, hydro. This property located in Sooke Village. Asking price $120,000. To view call:
RENE BOURDIN
477-1841 642-4150

SOOKE $5,000 DOWN

New 3 BR, FP, all W-W, full high basement, quality built, some views, full asking price $49,950. To view call:
RENE BOURDIN
477-1841 642-4150

WATER FRONTAGE

2 BR home in Sidney overlooking a quiet bay. Country atmosphere. Beautiful big lot. This home has been well cared for. What offers on asking price of $75,900. Call:
RENE BOURDIN
477-1841 642-4150

REALLY A JEWEL

New on the market this 3 BR (master 4 pce. ensuite), is undoubtedly the best buy on todays market. Just 3 yrs. old and situated on .6 acre lot nicely treed and landscaped. Sea view, Mt. Baker and Olympic view. Winding staircase leads to large LR with massive circular rock fireplace and vaulted ceiling, big DR and family kitchen. Ground floor has half finished rec room and 4th BR plus roughed in bathroom, whsp. and storage area. Hard to beat at only $82,000.
BUZZ MAINPRIZE
477-1841 658-8268
RON KERF

250 HOUSES FOR SALE

Western HOMES Ltd.

FANTASTIC STARTER $47,900

Situated on a quiet street this home offers a lovely LR with fireplace, sep. Dining Room, Cab. elect. Kitchen with eating area, 2 bdrms, 4-pce. van. Bath, large utility room and separate wired garage for the handyman, mechanic, etc. LOTS of room for EXTRA vehicles on the 70x100 lot. SEE IT. MLS 19982. Phone

Wilf Cotton and Terry Eden
386-3494 (24 hrs.)

SIDNEY DELIGHT

Delightful Rancher on a treed 101x110 ft. lot offering privacy and seclusion. Large LR with heatilator fireplace, in-line DR, cabinet electric Kitchen with oodles of cupboards and family eating area — 2 good sized bedrooms, 4-pce. bath and utility area. The interior and exterior just freshly painted. Located in Sidney. It's a real gem! Phone Wilf or Terry 386-3494 for private viewing — or call your favorite Realtor. MLS 20182.

Wilf Cotton
Terry Eden
386-3494 (24 hrs.)

SUPER CENTRAL SAANICH

Close to the water with partial views. Three bdrms, den, 1 full and 2 half baths, finished rec. rm, laundry rm off kitchen, separate dining rm and lots more extras such as shake roof, garburator, stereo intercom. Vendor will look at any other property or mortgages in trade. MLS 18036.

Terry Smollett
386-3494 (24 hrs.)

3942 LARCHWOOD

An excitingly different interior, finished rec. rm, 3-pce ensuite. MLS 20436. Look at the location then call me to view.

Terry Smollett
386-3494 (24 hrs.)

SIDNEY EXECUTIVE

4 bdrms and den, 1½ baths on a well-treed lot close to parks and the beach. Finished rec. rm. with floor-to-ceiling brick fireplace. MLS 19402 reduced to $67,900.

Terry Smollett
386-3494 (24 hrs.)

DARE TO BE DIFFERENT

Imagination, individuality and $139,000 needed from the purchaser of this architect designed, 10-mile-point gem. MLS. 20426. Full details can only be obtained by a personal showing which can be arranged by calling.

Terry Smollett
386-3494 (24 hrs.)

OLD ESTABLISHED FOR THE YOUNG THINKER

One of Victoria's oldest established dry-cleaning business is reluctantly being offered for sale by the retiring owner. Price of $100,000 includes business equipment, property and lots of opportunity for expansion. Call me for details.

Terry Smollett
386-3494 (24 hrs.)

Montreal Trust

19TH HOLE COLWOOD GOLF

After your golf match, cool off from the privacy of your living room as you watch the duffers tee off from the 4th hole. Overlooking the Royal Colwood Golf Club and set well back from the roadway, this unique lakefront residence offers comfortable family living amidst the tranquility of peaceful Colwood Lake. The rancher features 3 bedrooms, 2 four-piece baths, living room with fireplace, dining room, kitchen with eating are, laundry room off kitchen and a 26x14 rec. room with fireplace in a full basement. Situated on a half-acre easy-care-for lot with in-lawn sprinkler system. For more info please call:
GARY RESTELL
386-2111 477-0851

ONLY $45,900 Lovely 2 BR. No-Step

Nicely decorated and well-maintained home — a bright cheerful kitchen and dining area and a newly decorated living room with a heatolator fireplace. Ideal starter or retirement home with easy-care yard and a separate workshop. MLS. For further info or to view please call anytime:
DORIS BAIN
386-2111 478-7927

Langford Special Owners Transferred

Unique 2-year-old, no step family home offers lots of space for fam. living. Liv. room with brick f-place, din. area, den and 3 BRs. Kitchen is well designed with laundry room off for convenience. Upstairs is huge rec. room with plenty of area for family hobbies. Situated on extra large lot plus a dble carport. This home is priced well below replacement value. MLS 20137.
366-2111 W. A. HOOKER 652-3634

D F Hanley Agencies Ltd.

D. F. HANLEY AGENCIES LTD.
3293 DOUGLAS STREET
385-7761

FERNDALE AREA 0.33 Acre $75,900

Situated in a popular established quiet location of good-sized lots. Only 7 years old, QUALITY PLASTER FINISH throughout, has 20x14 LR with rock fireplace, separate formal DR, BIG kitchen with huge sundeck off. Master bedroom has ensuite. Garage plus carport. MLS 19975.
JERRY MIREAU
385-7761 24 Hrs. 385-9930 Res.

RETIRED OR RETIRING SOON?

Then you will be interested in this 2-bedroom, part-basement home near Kinsman-Gorge Park. Walking distance to Fairways and Gorge Plaza. You can putter away in the garden or workshop take your putter to Gorge Vale only a minute away. Laundry room is located on main floor and downstairs is rec room for the grandchildren. New MLS. Call us now to view.

JoAnne Yellowlees
Dave Harding
385-7761 (24 hrs.)

250 HOUSES FOR SALE

JACK MEARS OAK BAY REALTY LTD.

"The Professional People"
2194 OAK BAY 598-3321
3618 SHELBOURNE 598-3344

OPEN TO VIEW
800 REED STREET
TUES. and WED. 1:30 to 4:30
Two blocks from Woodwards: three blocks from schools. Three bedrooms, full basement, separate garage, fenced corner lot. Current taxes $566 gross. Really well maintained. MLS No. 20139. Price $53,450. Call: MARY TAYLOR at 598-3344 (Bus.), 478-0062 (Res.).

LAKEFRONT—$64,900
NEW 3 BEDROOMS
What a pretty house. Living room with fireplace, and dining area open to sundeck, overlooking lake. Bright large kitchen. Expensive carpeting throughout. High bright basement has fireplace for family "rec room" plus ample area for 2 bedrooms. Utility area roughed in. Owner will accept trades. Asking $64,900. Call: BETTY McFARLAND or FRANK WILLS at 598-3344.

AS NEW — $58,700
3 BEDROOMS
Ideal small family or retirement home. Large living room with feature wall and Franklin type fireplace. Lovely large bright kitchen, opening onto 12'x24' sundeck. Full basement is completely dry-walled and ready for a family room and extra bedroom. Upper floor has 2nd and 3rd bedrooms. Carpeted throughout. Will accept smaller house.

COUNTRY SETTING
.47 ACRE — $49,500
What a cute retirement or starter, 2-bedroom house. New plumbing and wiring. Electric heat. Separate garage. Huge workshed. Lot 102'x220'. Fruit trees and berries abound. Close to Sidney. On city water plus well for irrigation. MLS No. 20714. FRANK WILLS, 598-3344.

319 ST. CHARLES STREET
Drive by — you'll like this 2-bedroom bungalow with fireplace. A step away from Fairfield Plaza. Close to sea and parks. Quiet secluded backyards for kids, rec room for Dad. Washer, fridge, stove in bright cheery kitchen. Nice family home. $55,000 call:
CAMILLE DERKSEN
598-3321 598-3321

$42,888 — SOUND, SECURE, SUITABLE
For someone wanting a comfortable cottage with just enough pleasant garden; on a quiet street of rose gardens and happy neighbours. Full basement, well-kept and four brisk blocks walk to Jubilee Hospital. Owners going abroad have it ready for immediate occupancy. MLS. Do let me show you through today.
LYNETTE DELAHUNT 598-3321

$32,900 — MLS 20635
SMALL HOME NEEDED
Very nice one-bedroom condominium to trade in. University park terrace, does this interest you. Viewing and details through.
LYNETTE DELAHUNT 598-3321

A. E. LePAGE
WESTERN LTD - REALTOR
1391 HILLSIDE 386-6331

OPEN HOUSE
THURS. - FRI. - SAT.
1 - 4 P.M.

ESQUIMALT—$55,900
1157 HEALD ST.
—2 bedrooms.
—Full high basement that can be further developed.
—Lovely modern kitchen with built-in dishwasher.
—Cosy living room with fireplace.
—Good sized secluded backyard.
—Close to rec. centre, shopping and buses.
MLS
386-6331 JEFF POLLITT 478-9886
386-6331 DENNIS FERRILL 478-6140

CORDOVA BAY COMFORT
$72,900
—Due to illness, must sell.
—4 yrs. young — 3 bedrooms
—Seaviews, fireplace, dining room, basement, family hobby room.
—Clear title for your financing
—New MLS. 20569.
386-6331 LINDA PAGE 384-3002

ESQUIMALT
$45,500
—3 bedrooms
—Drive-in garage
—Excellent starter or retirement home
—Rock Heights area of Esquimalt.
To view this new Exclusive listing, please call
DENNIS L. FERRILL
386-6331 478-6140

OPEN HOUSE
MON.-FRI., 1-4 P.M.
THETIS LAKE-LANGFORD AREA
125 VALIANT (OFF BELAMY)
$68,000
—5 bedrooms plus den.
—2 full bathrooms.
—Large living room with fireplace.
—Full basement with roughed-in rumpus room, laundry room and workshop.
—Large yard with 15x30' swimming pool, fruit trees, small greenhouse.
—Nice quiet location on dead-end street.
For more information or prior viewing, please call:
386-6331 BRENDA ELLIS 477-8098

TC TOWN AND COUNTRY REALTY
3579 DOUGLAS STREET
382-7276

OAK BAY HALF ACRE

Quality, very spacious 3 bedroom, 3 bathrooms home with large family size kitchen, 20x22 rumpus room with fireplace, den, sewing room, living room with fireplace and dining room. All this on one floor, no steps — very impressive entrance hall. This is one of the ideal homes for raising a family and entertaining too. $149,000. Terms available. Call A. Klenman 552-9771 or 382-7276.

MANSION

LUXURY NEW HOME, 3 bedrooms, full basement, ocean view area. $110,000. Located in East Sooke. Very special, with many, many extras. Call A. Klenman, 382-7276.

HOME SWEET HOME

Beautiful 10-year-old family home where the kids can roam (safely). Over 1300 sq. ft. on the main with 3 bedrooms plus delightful water and mountain views from living room, dining room and kitchen. The basement is completely finished including wet bar, rec. room, fourth bedroom and second bathroom. Loads of room for parking and gardens. Don't pass this up. Asking $79,000. Phone Jim Webber 382-6310 5:30 to 8:30, p.m.

GORGE VIEW — PAYMENT ASSTNCE.
A warm roomy home even a young family can afford, privacy, lovely garden, sundecks, plus suite. Immediate occupancy, only $6,900. 382-7276 or 658-5977.

SACRIFICE BY OWNER
New 3-5 bedroom home, ¼ acre treed, large rooms, 1200 sq. ft. up, (1,000 sq. ft. down ready for suite). Offers on $57,000. Thetis Heights. 384-4798.

250 HOUSES FOR SALE

WHITTOME'S

1111 BLANSHARD 388-4271

ROCKLAND AREA 3 BEDROOMS

Immaculate 17-year-old, well built bungalow, with over 1500 sq. ft. on main floor. Charming liv room with fplace. Sep din rm, spacious kitchen. Downstairs a large family room with kirchenette and bathrm. Nestled on a lovely landscaped lot, in a secluded cul-de-sac. Close to all amenities and hospitals. Ideal for the professional family. Excl to:
388-4271 Roselle Jackson 598-1093
388-4271 Jack Swanston 592-6338

RANCH STYLE FAMILY ROOM

Custom built for the owners just 5 years ago, this no-step rancher offers almost 1500 sq. ft. of floor area, an open kitchen-family room shares a two-way fireplace with a sunny living room a formal dining room, 3 bedrooms with master ensuite, double carport and a pool-sized lot. MLS. Price $69,500.
W. MICHAELS R. JOHNSON
388-4271 (24-hr. service)

OPEN HOUSE SAT., 1:30-4 P.M. 1886 SAN JUAN

Quality home, handy to all school levels. Lot 75x115 3 Bdrms. 2 fireplaces plus basement development. You're welcome anytime. Call Donna Valikoski 388-4271, 384-2057.

OPEN HOUSE SAT., 1:30-4 P.M. 4446 TYNDAL

A home planned with parents and teenagers in mind. 3 Bdrms., large living room 12x15. View off sundecks. Extra kitchen, sauna and rec room on lower level. Dbl. garage. $125,000. 9593. Call Mary McQuire 479-7668 or Donna 388-4271, 384-2057.

J. H. Whittome & Co., Limited

REALSPAN PROPERTIES LTD.
1031 VANCOUVER ST. 388-6454

OPEN TO VIEW 1575 ARROW ROAD THURS.-FRI.-SAT. 1:30-4:30 A STUNNING HOME

This attractive house has 1475 sq. ft. on the main floor with additional development in the basement. The lot is landscaped and has oaks, rock walls and evergreens. There is a double garage PLUS a double carport. The large separate laundry room on the main floor is a delight for the lady of the house. The price of $47,500 is below replacement cost. It is empty and possession is IMMEDIATE. COME AND SEE FOR YOUR SELF.
J. F. COLWELL
388-6454 592-9828

BEAUTIFUL BLENKINSOP VALLEY 1295 PEARCE CRES. $62,500

A rural location minutes from downtown and main shopping areas. Two bedrooms on main floor with bright third in newly finished basement. Old brick fireplace. Large family room. A nice bright clean home inside and out. A great area for small children.

OPEN HOUSE
WED.-THURS.
12:00-3:00 P.M.
GORDON TEWS
388-6454 477-2732

National Trust SINCE 1898

IMMACULATE COLWOOD SPLIT

Located in a quiet, mature residential area of Colwood, this 9 yr. old, 4-level family home features 3 bdrms and 4 pce bath on the upper level, with rec room, utility and 2-pce. bath on the ground level. The high crawl space provides ample storage and furnace area. Level landscaping, sundeck, extra long carport, heavy shaked roof, gleaming hardwood floors, and screened windows are further amenities enjoyed by this fine home. Good value at $61,900. ML 20021. For details call
STAN JAMES
555-2961 OFF. RES. 592-2740

STANLEY

And Gladstone Ave. is the location of the home I have listed for sale complete with 2 bedrooms, 2 bathrooms, full basement including a third and possibly a 4th bedroom. Easy-care lot with grass and shrubs in the front with garden and fruit trees in the back. A paved driveway with a separate garage at the end of it. This home is priced in the high 40s and is very close to parks, shopping, hospitals and schools. Call:
LARRY LINEHAM
595-2961 OFF. RES. 595-0134

SIDNEY SPECIALS

Excellent 3-5 bedroom bungalow. Spacious and immaculate. Fully developed basement. Situated on large lot in quiet lovely location. Priced to sell at only $58,800. MLS 20732.

AND

TOWNHOUSE

Two level home in Juniper Place. Two bedrooms, 1½ baths. Immediate possession. MLS 20812. Price $41,900. Please call:
IRMA KULIGOWSKI
479-7161 OFF. RES. 656-5323

BEST NEW HOUSE IN TOWN

If you appreciate the finest workmanship, a convenient floor layout and the best materials, then come and see our latest home. Cedar siding, 2 fireplaces, Pecan kitchen, vacuum system, beautiful carpeting, electric heat, thermal windows, 3 large bedrooms, 1½ baths up and a roughed-in 4-piece on ground, rec room, utility room and much more. Sitting on a pretty 2 acre with plenty of room for garden and privacy. Priced to sell quickly in mid '70's, but try your offer now.
Isle-Pac Construction Ltd., 656-2082
("Open House, Saturday, 3948 Raymond St., South)

LAKEHILL DISTRICT
Near Blenkinsop and McKenzie. 4 bedrooms and den. 2 bathrooms, finished full basement. 82'x110' landscaped lot. Dishwasher. $65,000. 479-8812 or evenings (5 to 7:30 p.m.) 477-4906.

250 HOUSES FOR SALE

Century 21 REAL ESTATE
J. D. BOSDET LTD.
120 - 727 JOHNSON 386-3126

902 PARKLANDS DRIVE 3 BR—$69,500

Good family home in quiet residential area of quality homes. Separate DR, large kitchen with dining area rec room, 1½ bathrooms, drive-in garage and excellent lot fenced at rear. MLS.
384-9069 Al Tassie 388-4455

871 CUNNINGHAM ROAD 3 BR—$69,500

384-9069 Al Tassie 388-4455
Quality and quiet in this choice location with fine view from sundeck. 17 year old in top condition with in-line Dr, large kitchen, drive-in garage and extra parking. A must see! MLS.

CENTRAL SAANICH FANTASTIC FAMILY HOME 4 LEVEL SPLIT

1890 sq. ft. finished, 3 bedrooms, 2 finished fireplaces, 3rd roughed-in, 3 bathrooms. Large sundeck, 2-car garage. Located at end of quiet cul-de-sac.
388-4455 ED TAILLEFER 478-5447

CENTRAL SAANICH OWNER "ANXIOUS"

3 bedrooms, full basement, enclosed 2-car garage with workshop area. Rec room 24'x12.6'. Cement wine or root cellar, many extras features. Asking price $73,900. Try your offer, you may be surprised.
388-4455 ED TAILLEFER 478-5447
JOE BLODGETT 656-5653.

SIDNEY, REDUCED $63,900 to $59,900

IMMACULATE CONDITION
4 bedrooms, 2 full bathrooms, 2 fireplaces, carpet throughout. Plenty of parking. Must be seen to be appreciated.
388-4455 ED TAILLEFER 478-5447
JOE BLODGETT 656-5653.

Century 21 MAYFAIR REALTY
Mayfair Centre
386-2955

REDUCED $5,000

New executive home of over 1650 sq. ft. on 90 ft. lot. Custom designed 3-BR, 3 baths, dishwasher, trash compactor, carburator, compactor, intercom. Built-in vacuum system, remote control door on 2-car garage. Spacious rooms, mountain views. This could be your dream home. Trades considered. Now $114,500. GEORGE WALL, 386-2955 or 477-0548.

ACTION

Needed on this 4-yr.-old, 4 BR., 3 bathroom luxury home on Triangle Mtn. Price is $75,000 for a true beauty. MLS 20173. Call me for details. PETER SYKES, 386-2955 or 382-3216.

VERY PRIVATE

A unique location in a small world of its own — 10 minutes from town — 3 BR home — 8 yrs. old — full bsmt. with rumpus room and fireplace — two bathrooms — dining room generously proportioned — $68,500. MLS. Call JAY WILLIAMS, 386-2955 or 479-1162.

REDUCED $4,000

A real family home with over 1,900 sq. ft. of finished area. Three bedrooms, dining room, large kitchen, entertaining size recreation room. Double garage-workshop, fenced back yard. Now only $54,500. (MLS) with trades considered. Make an offer. Owner anxious. Call GEORGE WALL, 386-2955 or 477-0548.

10% DOWN

1. Two-BR home West Burnside area, immediate possession. Good size lot. Asking $40,900.
2. Two-BR home near Seven Oaks, large size lot, 2 good size BRs. Good potential home. Bargain at $44,800.
3. Bamfield Park near Gorge, spotless easy-care home with 2-BR main, has full bsmt. with R-I rec. room. A real gem at $49,900.

CHANCE

Here is the chance you have been waiting for — newly listed 2-BR bungalow on exciting view lot in a handy area — shops, buses, schools. Home has been completely redecorated in a bright and colourful style. The LR has a FP. There is a garage, and the kitchen has an eating area. Full price is $42,500. Viewing is easy and buying could be. New MLS. For full information call PETER SYKES, 386-2955 or 382-3216.

Century 21 CHAMPION REALTY LTD.
388-4477

SOOKE $48,500

Better than new! Three-bedroom no-step bungalow, new painted, immaculate. Landscaped and only 1-year-old. Just unpack and move right in. Great starter or retirement home. Must be sold. JACK KONDRATIUK 384-4672 or Pager No. 2632 at 388-6275.

$43,500 Try This One!

Low down payment, no qualifying for large C.M.H.C. first mtge. Simply take over payments and move in. Vacant. Two bedrooms, no-step bungalow in Esquimalt. Must be sold so try your offer. Call JACK KONDRATIUK 384-4672. Pager No. 2632 at 388-6275.

SEABOARD PROPERTIES LTD.
7173 WEST SAANICH RD.
BRENTWOOD BAY 652-1141

MUST BE SOLD

Just listed. This attractive home is situated on a large lot in the High Quadra area. The 1,500 sq. ft. of finished accommodation includes, 4 bedrooms, 1½ baths, family room, nicely landscaped. Excellent first mortgage of $38,500 at 10%. Make your offer on $61,500. MRLS 20681. Tom Evans, 652-2620.

TRANSFERRED, MUST MOVE, 3 bedroom, 3 bathroom, split level 1 year old home, completely finished throughout, raised hearth fireplace and L-shaped dining and living room, well built home, for $52,000. Sooke area. 642-5485.

Great Partners Printed Pattern

CHECK INTO a new season with a curve-seamed jacket that tops contrasting or matching pants (sew both)! Great alone or with tops.

Printed Pattern 9325: Misses' Sizes 8, 10, 12, 14, 16, 18. Size 12 (bust 34) top 2¾ yds. 45-inch fabric; pants 2¼.

$1.00 for each pattern — cash, cheque or money order. Add 15¢ for each pattern for first-class mail and handling. Send to: Daily Colonist Pattern Dept., 60 Progress Ave., Scarborough, Ontario, M1T 4P7. Print plainly pattern number, your name, address.

If you think clothing is too expensive, save and sew — send for NEW FALL-WINTER PATTERN CATALOG! 150 styles — lots of exciting quickies. Free pattern coupon. Send 75¢

Instant Sewing Book $1.00
Sew + Knit Book $1.25
Instant Money Crafts $1.00
Instant Fashion Book $1.00

Crochet Dash!

Breeze everywhere and anywhere in this ¾ topper!

Easiest ever! Crochet separate shell-stitch panels in 2 colors of worsted, then join into dashing coat. Great in one vivid color, too. Pattern 774: Sizes 8-18 included.

$1.00 for each pattern — cash, cheque or money order. Add 15¢ for each pattern for first-class mail and handling. Send to: Daily Colonist Pattern Dept., 60 Progress Ave., Scarborough, Ontario, M1T 4P7.

NEW 1977 NEEDLECRAFT CATALOG has 225 designs, 3 free patterns inside. Knit, crochet, crafts! Send 75¢

Stitch 'n Patch Quilts $1.25
Crochet with Squares $1.00
Crochet a Wardrobe $1.00
Nifty Fifty Quilts $1.00
Ripple Crochet $1.00
Sew + Knit Book $1.25
Needlepoint Book $1.00
Flower Crochet $1.00
Hairpin Crochet Book $1.00
Instant Crochet Book $1.00
Instant Money Book $1.00
Instant Macramé Book $1.00
Complete Gift Book $1.00
Complete Afghans #14 ..... $1.00
12 Prize Afghans #12 ..... 60¢
Book of 16 Quilts #1 ..... 60¢
Instant Museum Quilt Book #2 ..... 60¢
15 Quilts for Today #3 ..... 60¢
Book of 16 Jiffy Rugs ..... 60¢

250 HOUSES FOR SALE

Realtor Canada Trust
No. 9-1537 Hillside Ave. 595-5171

REDUCED OVER $3,000 TO $66,500

OPEN 2-4 WED.-THURS.-FRI.
4342 SAN CRISTO
Off Torquay to San Juan. 3 bedrooms, 2 bathrooms, big bright kitchen with eating area. Old brick fireplace. Large sundeck off dining room, double carport. Well laid out lower level with R.I. fireplace and bathroom. "OFFERS." Call DICK JAMES, 595-5171 or 592-2139.

OPEN SAT. 10-4
2020 SALEM TERRACE
SWARTZ BAY—OFF NEPTUNE
Come and see this beautiful 3 or 4 bedroom home. Country setting, magnificent seaviews, and a superbly constructed home are only some of the reasons this should be a must to see. Two outstanding fireplaces, one rock and one old brick, a five-piece bathroom, a 3-pce. ensuite, and a 3-pce. on lower level, walls of windows, sliding glass doors, extra-ordinary walnut kitchen cupboards. The openess of a post & beam combined with a rancher and much more. You cannot judge the beauty of this one from the street. New MLS. $117,000. Call JEAN McMICHAEL 595-5171 or 477-9113.

COME BACK!

If you have missed living in your own bungalow, you will welcome this splendid opportunity to be independent again. A move to another province makes available a delightful two-bedroom home that is easy to care for. Bright and colorful rooms. Fireplace, quality carpet, pretty kitchen and bathroom. Full basement. Terms or cash. Close to shopping centre and Cedar Hill community centre. Asking $49,900. Call SIMON FLETT 595-5171 or 592-7451.

CAPE COD

Lovely new subdivision overlooking Gorge waters. Unusual 9-month-old home. Two big, big bedrooms upstairs, with bathroom. Living room bay windows, and fireplace, dining room, kitchen, family room, bathroom and 3rd bedroom on main floor. Double carport, ample storage. Reduced $4,000 to $69,900. Vendor has moved. Make an offer. MLS. 19329. To view please call: JEAN McMICHAEL 595-5171 or 477-9113.

NEW — $62,900

3 bedrooms, fireplace, 2-piece ensuite, ground level entry. Full basement. MLS. 20213.
CALL ME!!
SPENCER LEE
477-3593 595-5171
Mobile JL3-8660

EXCITING EXCLUSIVE

A home with over 2500 sq. ft. of living space. 4 bedrooms, L.R. 25x22 with a fantastic rock fireplace. Wait till you see the recreation room with its fantastic bar. This home is six years old and close to Lambrick Park. Priced at $105,000. For private viewing:
CALL MEE!!
SPENCER LEE
477-3593 595-5171
Mobile JL3-8660

HOW MANY HOMES AT $69,000 HAVE YOU SEEN?

See just one more and especially from the inside. This home at 1573 Edgemont is truly a winner. Double carport, 200 amp service and a great kitchen. This lot is larger than most. To view:
CALL ME!!
SPENCER LEE
477-3593 595-5171
Mobile JL3-8660

$71,900 1,320 SQUARE FEET LARGE BASEMENT

Located close to Racquet Club, a new home just being completed. Remember if you quality, take advantage of the B.C. 2nd Mortgage before it changes. This home has been tastefully finished and includes a short shag green carpet. MLS No. 20652. See it with me.
CALL ME!!
SPENCER LEE
595-5171 477-3593
Gordon Head Specialist

R. A. QUIGG CONSTRUCTION PROUDLY PRESENTS 4086 DAWNVIEW

A value packed home located just off Edgelow. Consider these facts:
1—Large entrance foyer
2—High quality light fixtures
3—Excellent carpets
4—Good sized kitchen
5—Bay window
6—Shower ensuite
7—MB 14x14
All this for $69,900 at a great location. To view:
CALL ME!!
SPENCER LEE
477-3593 595-5171
Gordon Head Specialist

IN-LAW SUITE 1ST TIME OFFERED GORDON HEAD

2½-year-old home with 4 bedrooms, 2½ bathrooms. This home is well landscaped and also includes a greenhouse with water and electricity. Possession, January 1, 1977 or what are your needs. All this for $66,900. MLS. 20715.
CALL ME!!
SPENCER LEE
477-3593 595-5171
Mobile JL3-8660
Gordon Head Specialist

$92,900 NO NOW $86,900

Gordon Head Elementary and Lambrick Park Secondary Schools are a 5-minute walk from this new executive home on Barksdale Drive. Large kitchen with dishwasher and kitchen carpeting. MB with shower ensuite, sundeck and walk-in closet. THIS HOME HAS A GOOD SIZED L.R. AND D.R. WHICH ARE COMPLETELY SEPARATE. MLS. 19955. To view:
CALL ME!!
SPENCER LEE
477-3593 595-5171
Gordon Head Specialist

PRICE SLASHED WAS $105,000 NOW $98,500

A delightful split level of over 2,000 sq. ft. You must see the Oak cabinets, heatilator fireplace, beautiful landscaping, double glazed windows, family room off kitchen, 4 bedrooms plus much, much more. MLS. 19987. For private viewing:
CALL ME!!
SPENCER LEE
595-5171 477-3593
Mobile JL3-8660
Gordon Head Specialist

SPLIT LEVELS GORDON HEAD

Are you considering a new home and would prefer a split level? Would you like to liver in one of the most pleasant areas, close to schools, University, parks and shopping? I have eight split levels priced from $58,900 to $125,000, so stop driving around in circles and:
CALL ME!!
SPENCER LEE
477-3593 595-5171
Mobile JL3-8660
Gordon Head Specialist

THE ZIEGLERS

595-5171
LORRAINE OR ERIC 592-1768
ERIC 384-8075 Pager 503
MICHAEL 384-8075 Pager 310

REVENUE

Cadboro Bay seaview, totally renovated, provides exceptional accomodation on the 1600 sq. ft. main floor, with income from 2 suites on the 2000 sq. ft. second level. ½-acre. $130,000. Call THE ZIEGLERS.

250 HOUSES FOR SALE

Realtor Canada Trust
No. 9 - 1537 Hillside Ave. 595-5171

ESQUIMALT LAGOON

Beautifully maintained 3-yr.-old, 4-bedroom, on quiet cul-de-sac. 1540 sq. ft. developed including rec room with fireplace. Mature landscaping. $65,000. ML. 20440. Call THE ZIEGLERS.

QUIET—CONVENIENT

For the active retireds. This intriguing conversion of a one time estate coach house provides the charm of design, both in and out that is unique. Almost total seclusion on grounds of about 1-3 acre, the home provides spacious accomodation of 2 bedrooms, 1½ baths, sep. dining room, den with fireplace. Excellent gardens with fruit trees. 2-car garage. $110,000. Call THE ZIEGLERS.

PARK COUNTRY

3-bdrm., 6-month old, quiet dead end street in new subdivision near Goldstream Park. $63,500. Call THE ZIEGLERS.

GREAT FOR $43,900

3 bedrooms, 1100 sq. ft., 60x140 lot, gross taxes $380. Call THE ZIEGLERS.

THE ZIEGLERS
Office 595-5171
LORRAINE OR ERIC 592-1768
ERIC 384-8075 Pager 503
MICHAEL 384-8075 Pager 310

NEW LISTING QUALITY DUPLEX

This duplex boasts 3 bedrooms each side 1½ baths, one side has large family room with fireplace and built-in barbecue on sundeck off master bedroom. Quiet Gordon Head location. Call us anytime to view: JACK HOWES 658-5100 or BRIAN SINCLAIR 595-5171.

TIRED OF LARGE COMPLEXES?

This two-bedroom condominium is one of only 9 units in the development. 1200 sq. ft. includes ensuite plumbing, inside storage and laundry (washer and dryer included) 5 months old and available for immediate occupancy. Minutes from downtown and on a bus line. $42,900 (firm). MLS. 17436. Call DOUG POSKITT. 477-0645 or 595-5171.

QUIET END UNIT

At 1741 McKenzie Ave., one of Victoria's better townhouse developments. Nearly 1400 sq. ft. and includes three bedrooms, family room, 2 baths, and a partially developed third floor which is suitable for storage or as a play area for children. This year-old development includes double parking (one covered). Outside storage, dishwasher and is only minutes from UVic and shopping and is on a bus line. Near, clean and well priced at $54,900. Call DOUG POSKITT 477-0645 or 595-5171.

2 OAK BAY LOTS

46x146 each, at the bargain price of $70,000 for the pair. Drive by 2181 McNeil and then call for further details. MLS 20596. DOUG POSKITT 477-0645 or 595-5171.

BEAUTIFUL VIEWS

Of Satelite channel and Salt Spring Island from the privacy and seclusion of Cloak Hill Road. A one-year-old home on a ½-acre lot which is very well priced at $77,900. 3 bedrooms, full basement, and early occupancy. MLS 20405. DOUG POSKITT 477-0645 or 595-5171.

$32,000

Immediate occupancy on this 3-bedroom, 2-bathroom, 1200 sq. ft. townhouse. On a bus line, close to schools with lots of storage space, private patio, and a swimming pool. MLS. 17128. Call

THETIS HEIGHTS

Modern 2 or 3-bedroom bungalow. Over 1,000 sq. ft. of living space plus full high basement. Living room 12x16 with fireplace — separate dining room 11x13 with sliding doors to a 13x19 sundeck — custom-built kitchen — all rooms are carpeted. Rec room 10x23 with indirect lighting and bar. Electric hot water — auto oil heating. Some seclusion. Asking $52,000. Call DICK JAMES 592-2139 or 595-5171.

GLEN LAKE 10% MORTGAGE CAN BE ASSUMED!

1100 sq. ft. of beautiful living space on main floor consisting of L-shape living and D.R. with W.W. carpet — electric custom-built kitchen with oven top, dishwasher and fridge — 3 good size bdrms. — 4-pce. bath and 2-pce. ensuite — full high basement with 10x20 rec room — 20x22 sundeck. Professional landscaping with rockeries — easy access to Glen Lake. Full price $67,500. MLS. 19738. Call DICK JAMES 592-2139 or 595-5171.

FOR SALE Royal Trust

4082 SHELBOURNE ST.
477-0191

OAK BAY-WILLOWS QUIET SIDE STREET $64,900.

We have just listed a fine two-bedroom home only 1 block to the beach and the Esplanade. So extensively updated, it appears brand new from the exterior with its Tudor touches. Featuring large master bedroom, charming sittingroom, cupboard conscious kitchen with pass-thru to sun room-cum-dining room-TV room. Mature peach vine adorns the attached sundeck and overlooks a spacious rear yard with fruit trees and lane. Brand new MLS. So call
477-0191 ROBIN ESTLIN 652-5886

GORDON HEAD HOME GORDAN HEAD HOME

The floor plan of this 3-bedroom, full basement home is a little different — but nice. 31½x12½ living room, 31½x12½ family room, $71,900. MLS 20705.
477-0191 DALE YOUNG 477-7388

HALF AN ACRE PARK-LIKE GROUNDS

A gardener's delight, this lovely Ash Rd. property offers a Colorial style house with 4- or 5-bedrooms, elegant decor. Must be seen at $64,500. MLS 2-369.
477-0191 DALE YOUNG 477-7388

BEHIND THE TWEED CURTAIN

Give this 4-bedroom (2 up, 2 down) some tender loving care and it will provide comfortable family living. Large kitchen panelled livingroom, full basement with drive-in garage. Exclusive.
477-0191 DALE YOUNG 477-7388

SELDOM SEEN THESE DAYS!!

Because these folks are leaving town here's an opportunity to acquire an excellent family home. Featuring — A spacious living room
—Dining room and kitchen leading to a very nice covered patio-sundeck
—Four excellent bedrooms
—Utility, workshop, nicely treed lot
—Right on top of all conveniences
AN IN-LAW SUITE COULD BE VERY EASILY DEVELOPED. TRY YOUR OFFER OR TRADE. Asking only $59,500. Please call B. Cartwright at 386-2911 anytime, Homefinders, Wall & Redekop Realty Ltd.

CHAMPION REALTY LTD.
For Appraisals and Consultation.
813 Fort Street 388-4477

250 HOUSES FOR SALE

WALL & REDEKOP HOMEFINDERS REALTY LTD.

SIDNEY—$57,000
3 BEDROOMS
An attractive floor plan, quality w-w carpeting plus 1176 sq. ft. of comfortable living area await you in this 2 yr. old family home. L.R. with raised hearth corner fireplace, in-line D.R., bright kitchen with eating area. Sundeck, carport plus lots of room for development in the high cement bsmt. with roughed-in 2nd bathroom. Owners MUST SELL and will look at all offers! MLS 17585.
BARBARA RAWLINGS
383-6465 or 383-5425
OFFICE 386-2911

HERE IS . . .
One of Gordon Head's top value homes. Built by Tod Hackett it is completely finished up and down except for the furnace room. There are 2 finished fireplaces, 3 bathrooms, the ensuite is 3 pce, 3 bathrooms on the main floor, a charming living room and dining room, and a family sized kitchen. The laundry room is finished with room for a large freezer. There is a good sized room off the finished rec. room with sliding glass doors that can be an extra bedroom or children's play room. The front entrance is a very roomy foyer with lots of closet space, now priced to sell at $69,500. Don't delay on this one.

PROTECT YOUR INVESTMENT
With this "Walton" built home. Less than 2-yrs.-old it boasts 3 large bedrooms on the main floor, master has ensuite plumbing and the No. 2 bedrm. a built-in vanity, separate dining room, kitchen with eating area, livingroom has a lovely fireplace. The lower level has a large bedroom, finished rec. room with F.P., and a 4 pce. bath. There is a double carport and the landscaping is finished. Located in an area of quality homes at 4468 TREMBLAY it is modestly priced at $78,900 with an assumable 10½% mortgage of $42,000. Call now to view this quality home. MLS.

HERE IS VALUE PLUS!
1268 sq. ft. of brand new home plus nearly 1000 sq. ft. of ground floor space ready for development. The plumbing and electrical are now roughed in. The main floor has 3 bedrooms, master has ensuite bath, in-line living and dining room with fireplace, good sized eating area and laundry room off the kitchen and sundecks front and rear. This half of a Strata Title Duplex is extremely well built by a quality builder and he is asking only $56,900 for this half. Use the B.C. Gov't. $5,000 before the end of November, and move now. Call for further information. MLS.

SOUTH OAK BAY BUNGALOW
Only a stones throw from Foul Bay beach. Terrific sea views, a nice quiet, private garden with fruit trees, shrubs and flowers can be yours. For only $65,900. There is also a charming 2-bedroom bungalow included that also has a livingroom with fireplace, extra large utility room, and a family room that looks out to the beautiful Pacific Ocean. There is a good sized 1st. mortgage that may be assumed, making it much easier to move into this charming bungalow. Call to view. MLS.

DESIGNED FOR A FAMILY
and priced for a family budget. 580 HEATHERLY has three large bedrooms upstairs, and a 4-pce. bath. The main floor has 1 bedroom, a pool table sized rec. room, livingroom with fireplace, a large family sized kitchen and dining room overlooking the rear garden, a laundry room and 2 bathrooms, (4 pce. and 2 pce.). There is a large carport plus a storage shed or a workshop. This attractive family home has over 1900 sq. ft. of finished living space

250 HOUSES FOR SALE

GARDNER REALTY Ltd.

895 FORT STREET

BEACH DRIVE $82,900

Completely redecorated and ready to occupy. Look at these features never found in a home of this price and location: 25' master bdrm., 45' rec room with hardwood floors, superb hardwood floors in LR, DR and hallway. Granite FP. Seaviews from large upper dormitory bdrm, kitchen and LR. Total of 4 bdrms, 2 baths. MLS 20264.

385-7721 Dale Briggs 592-3978
385-7721 Cliff Salmond 477-3626

5 BEDROOMS 3 BATHROOMS 32' REC. ROOM 2 FIREPLACES DOUBLE CARPORT 3 YRS. OLD $63,500 MLS No. 20267

385-7721 Cliff Salmond 477-3626

HOME PLUS REVENUE $2,700 DOWN

Here is a way to get started in this age of super expensive homes. Main suite has 2 bdrms., Victorian style L.R. and huge kitchen. Back suite (presently rented for $210 mo.) has L.R., 1-bdrm and large kitchen. In the last 2 years the house has had new roof, wiring, plumbing, foundations, paint and furnace. Priced for quick sale at $53,900.

385-7721 Kent MacLeod 595-4273

¼ ACRE 4 BEDROOMS

Where the trees are tall and the air is clean, this comfortable home features large L.R. with F.P. and huge picture window. 15'x9' D.R. adjoins kitchen with its own eating nook. 2 large bdrms. on the main and 2 more down. 39'x12' unobstructed area in full basement for rec. room development. New carport and concrete driveway. House is 80' from the road. Property backs onto forested area. Just listed at $53,500.

385-7721 Kent MacLeod 595-4273

QUIET & PRIVATE

This no-step, two-bedroom immaculate home is situated in an exclusive Esquimalt area. All homes are on treed, 100 ft. wide lots. Loads of storage and parking. Carport with storage, 24'x16' new garage and workshop. New furnace. Double wide driveway for car, camper, boats, etc. MLS. Priced to sell at $54,900.

385-7721 Kent Macleod 595-4273

Century 21 REAL ESTATE PRINCIPAL PROPERTIES
4088 SHELBOURNE
477-9514

FAULKNER'S FAVORITES

3 Brand New Homes $57,900 to $69,900 Sidney

Must be sold. Situated on a quiet cul-de-sac. These homes were built with quality in mind but with family practability. Features include: thermopane windows, quality wall-to-wall carpeting, water conditioners, sunken living rooms, raised-hearth fireplaces and large bathrooms. For further information call TONY FAULKNER at 477-9514 anytime.

Brand New Home 8567 Bexley Tce. (Off Amity Drive)

Must be sold. Present any offers on this 3-bedroom, full basement home with 1460 sq. ft. of living area. Situated on a ½-acre lot with partial seaviews. Wall-to-wall throughout with a raised hearth FP in the living room, dining room, huge kitchen with eating area, 1½ baths, full basement ready to complete. Owner will gladly look at all offers including those with trades. For further information call TONY FAULKNER at 477-9514 anytime.

FORGET THE PRICE

That's what the vendor says on these new homes. Drive down Taine Place (off Saanich Rd.) and take your price of these 3-bdrm., bsmt. homes, then try whatever offer — you may be surprised. To view phone Ross or Marion 477-9514, 652-2736, 388-6275 pager 2813.

LINE IN A PARK

10 Mile Point $123,000

This superb 2-yr.-old tudor home is nestled in a well treed ¾ acre lot next to an unused, heavily wooded 9-acre park. The 2400 sq. ft. home features an elegant den, spacious family room off the well designed kitchen, and 4 bedrooms including the finest master bedroom-en suite (with bidet and shower)-dressing room combination you've seen. Secluded but not isolated in quiet area. See it with Ross Butler or Marion Lund 477-9514, 388-6275 pager 2813, 479-7994.

P. R. B
P. R. BROWN AND SONS LTD.
"The People To See"

LANSDOWNE SLOPE

Superb split-level home with a magnificent view. 3 bedrooms — 3 bathrooms — large family room — double garage and a large fenced lot. Asking $105,000.

JOHN EVANS — 477-4452

FAIRFIELD ROSS BAY

3-bedroom, older character home with 2 fireplaces — 3 bedrooms — full basement. A short distance to the seafront. Asking price $54,000.

JOHN EVANS — 477-4452

WANT A LARGE HOUSE? TRY this older, three-bedroom with den. New wiring and plumbing, full basement, good condition throughout. Could never be replaced for asking price of $59,900. Phone 382-2316 or 595-2658.

ONE BEDROOM HOUSE OAK Bay in an area of expensive homes. Quiet street, large lot. $43,500. 384-9635.

250 HOUSES FOR SALE

Engineered Homes

IN NORTHRIDGE TERRACE AS ADVERTISED ON THE BUSES

JUST 16 HOMES LEFT

Priced from $70,700 to $79,700. Your last chance to own a new Engineered Home in this desirable area. A high location with views and trees. Just 10 minutes from downtown Victoria. Follow the orange signs off Vanalman Avenue to our

SHOW HOME OPEN FOR INSPECTION
3-9 p.m. Weekdays
1-5 p.m. Sat. and Sun.
Call Anytime

Harry Atkey 598-1737 Ron Cherwaty Or 385-6211

Engineered Homes

385-6211 or SHOW HOME 479-2611

Park Pacific

SEA VIEWS

Unobstructed panoramic seaviews from the Cadboro Bay home. Large living room, in-line dining room, huge kitchen (18'x16'), 4 bedrooms and 2 bathrooms. Everything about this home is generous in size right down to the double garage and workshop. Located at 2664 Sinclair next to Gyro Park beach and tennis court. $86,500. Drive by and then to view please call:

GEORGE BLACK 382-2426
PARK PACIFIC INVESTMENTS 383-4124

SENSIBLE HOMES FOR FAMILIES

Your best safety in buying a home is the builder of your home. Our 23 years experience gives you that plus more. Be the judge. You will see they are better built in better locations, of different designs for appearance, maintenance, and comfort. The financing is excellent. If you have good credit we will help you the best we can to see you qualify for the mortgage. For viewing our homes, ph. 386-6191, 24 hrs. Kasapi Construction Co. Ltd. 538 Dupplin Rd.

$37,500

Charming 2-bedroom bungalow. Ideal starter or retirmenet home. Good sized lot in prime Cadboro Bay area, ½ minute from Gyro Park. Possession February 1st. 1977.

To view please call:
GEORGE BLACK
382-2426 or 383-4224

Park Pacific

NEW 3 BDR. SOOKE NOW $49,950 IMMED. POSS.

You had better hurry for this one. Features:
—Over 1200 sq. ft. on main
—Large living room with rock fireplace
—1½ baths
—2nd fireplace in rumpus room
—Large treed lot.

Low down payment if needed.
Howard Mitchell 479-4818
Island Homes Ltd. 386-7545

ATTENTION INVESTORS STARTERS $49,900

Would you believe a character type home with full basement. Carpeted throughout. Large dining area, looking out on a secluded back yard. Large 9¼ per cent 1st mortgage. Hurry on this it won't last. Call

VIVIAN ROBERTS
477-0191 477-0281
Royal Trust Real Estate

2-BEDROOM RETIREMENT $49,900

Here is a perfect home conveniently located near Simpsons-Sears and also Shelbourne Plaza. Contains over 1100 sq. ft. Two roomy bedrooms, kitchen with eating area, separate dining room, living room with fireplace, handy utility room off kitchen. You must see this. MLS19665. Phone F. Beamish, 592-2120.

FRANK BEAMISH
REALTY LTD. 385-5113

Lorenzen REALTY LTD.
50 Bastion Sq. Bus. 383-4151

FOR URBAN, SUBURBAN AND RURAL PROPERTIES, RELY ON EXPERIENCE.

FOR SALE BY BUILDER, 4 BEDrooms, 2½ baths, fireplace, beamed ceiling, w to w carpets with large rumpus room and wet bar, laundry room and den. Double car garage, cement driveway, double sundeck overlooking creek which borders property. Eight tenths of acre, heavily treed on deadend road. Asking $79,000, or best offer. 2447 Selwyn Road. 478-2618.

253 COUNTRY HOMES AND PROPERTIES

COUNTRY GENT!

Rare, prestige home with 11.78 arable acres on paved road, just minutes from Victoria. This large, custom built home has 5 BRs and many special features such as sauna, inter com and central vacuum system. $250,000. View by appointment with:

VALERIE STRETCH
477-1841 477-6770
BLOCK BROS. REALTY LTD.

SECLUSION

If it's peace and quiet you're looking for you should see this cozy panabode on 2 quiet acres in Metchosin. Located at the end of a cul de sac with distant sea views. Immediate possession. Try your offer. MLS 18152.

JO LENNOX 478-2563
MARILYN MOORE 478-2482
OFFICE 386-2911
Homefinders, Wall & Redekop

TWO FIFTY-THREE—

PERFECT HIDEAWAY

One acre in Ardmore, fenced garden space, large trees. Circular driveway, small greenhouse, extra garage, plus a great home. 2 BR up, 2 down in full basement. Peace, seclusion. Opportunity at $78,000.

477-1841 JACK GRANT 477-8172
BLOCK BROS. REALTY LTD.

RARE MANSION

3,400 sq. ft., 5-bedroom, 3-bathroom, 2 garages, beamed ceilings, leaded glass, 2 fireplaces, conservatory, fruit trees, privacy and views all on 2 lots in South Saanich. 85 acres and only $115,000. BRIAN RIPLEY, 598-5643, Lansdowne Properties, 592-2431.

SIDNEY REALTY LTD.
Real Estate — Insurance
Serving the Saanich Peninsula
656-3928

ONE ACRE NEAR THE BEACH, North Saanich. Custom built home with sea-view. Accommodation for one horse. $82,500. 656-5045.

GORDON HULME LTD.
SIDNEY-SAANICH PENINSULA
656-1154 2444 Beacon Ave.

BY OWNER — 3.8 VIEW ACRES, Metchosin. Beautiful home. 2700 sq. ft. Full details phone 478-2356.

253 COUNTRY HOMES AND PROPERTIES

B.C. LAND AND INSURANCE AGENCY LTD.

Horselovers Paradise

THIS 2.25 ACRE METCHOSIN PROPERTY ENHANCES

A lovely 4-year-old home. Large, bright kitchen, dining room, L.R. — fireplace, 4-pc. bath, 2 bdrms. up, 1-bdrm., rec room, tack room, 2-pc. bath, laundry down. Also new 4-stall concrete block barn, tar and gravel roof extends over 2-carport garage or feed storage. Approx. 1 acre cleared and fenced. Own well water. Priced to sell at $74,500. ML No. 20581.

LOW TAXES

Here is a 950 ft. no basement

3 BDRM.

1-rm.,. large kitchen and laundry room, 9-year-old home with attached carport on a lovely treed, 63'x184', lot on Dunford. Gross taxes only $431. Price reduced from $54,900 to $49,900 for quick sale. MLS No. 19704.
Please call Alex Sieben, 478-8635, Don Oakes, 478-4334, Office, 478-5588.

SHAWNIGAN LAKE NEW 3-BEDROOM

Located above the Shawnigan Lake Inn in a nice residential area. This is a very well constructed home of 1240 sq. ft. with many features such as thermal windows, shake roof, double garage, en suite bath and much more. Realistically priced at $54,900. MLS.

4-BEDROOM SPLIT .84 ACRE

Here's a good solid family home of 1860 sq. ft. Large kitchen, dining area, rec room, living room and good storage. Large lot with trees and a creek at back. Asking $58,900 with good terms. New MLS.

NEW $45,500 3 BEDROOM

You can still choose your carpets in this strata duplex. Features 2 fireplaces, finished rec room in basement, 2 sundecks, carport, all with a view of Sooke Harbor. Room for more bedrooms and 2nd bath down. Excellent value here. For more information or to view the above properties contact Bill Kozak at 386-6164 or 388-6611 (Local 243) anytime. Castle Properties.

UNDER $45,000

Very comfortable 2-bedroom, no-step home in Sidney. Heatlator fireplace in living room. Utility room off kitchen. 30x120 lot with 20x20 garage. Owner's transferred. MLS. $44,500.

BRENTWOOD BAY

Extremely spotless and comfortable family home. Only 3 years old and better than new. 3 bedrooms on main, en suite plumbing, feature wall in living and dining room, dishwasher in kitchen. Downstairs is a 2-pce. bath, utility room, rec. room, playroom and workshop. Attractively landscaped lot set among the trees. MLS. $74,900.

SIDNEY

Located on a quiet cul de sac this 3-bedroom, full basement home is ideal for the growing family. Fenced rear yard with park in rear. Garden shed. Hardwood floors throughout. Fireplace in living room. Basement ready for development. MLS. Asking $57,900.

JOHN BRUCE, Bus. 656-3928
Res. 656-2023 or 656-6151
Sidney Realty Ltd.

OPEN HOUSE
WEDNESDAY 1:30 - 3:30

No. 1 9586 Christine

Sparkling 3 bedroom split level on cul de sac, studio and family room, 4 piece bathroom plus en suite and 2 suite down, carport. $53,900. Jack Fetherston, 652-2269.

No. 2 2140 Weiler

Attractive 1 level bungalow, 2 large bedrooms, 1½ bathrooms, sunroom, family kitchen, attached garage. $53,900. Jim Jones, 656-4597.

These homes are in the pleasant Brethour Park area of South Sidney, Highway to McTavish to Canora. M.L.S.

Capital Region Agencies
655-3951

36.39 ACRES $164,900

Close by Prospect Lake only 6 miles from downtown. This spectacular property affords the finest in country living. Panoramic views, treed seclusion and a solid contemporary 4-bedroom 2-storey home with a great deal of potential for your personal taste. MLS. To view this fine property call: Glenn Nicholls 598-7689, Lansdowne Properties Ltd., 592-2431.

SAANICH PENINSULA PROPERTIES
For all real estate requirements
2254 Beacon Ave., Sidney, 656-4000

256 WATERFRONT PROPERTIES

CHRISTINA LAKE CHASE POINT BEACH FRONT

This is one of the finest properties in the area with 240 ft. of sandy beach and 3.3 acres of park-like property with a 2-BR summer home. Beautiful clean 75-degree water all summer. Offered at $69,500 with terms available.

PETER DUECK or MIKE WESTON
386-7521
BOORMAN INVESTMENT CO. LTD.
1111 Government St.

McCLURE WATERFRONT S. OAK BAY

Almost ½ acre (120 ft. frontage) 4,700 sq. ft., 4 baths, full basement, formal gardens. Currently used as 3 suites, all self-contained. $159,500. For additional information call Bruce Wilkin 383-6372, 595-5131.

Canada Trust Real Estate
2254 Oak Bay Ave.

SHAWNIGAN LAKE

½-acre of beautifully treed land with secluded waterfront. Southern exposure. Float included. Construction of a fine 2-bedroom home has started. Concrete foundation for full basement, septic tank and tile field have already been installed. The home site is fully secluded on all sides, a desirable set-up. Price now $43,900. Phone J. Ellema at Bus. 743-5311 or Res. 743-2607.

Shawnigan Realty Ltd.

WATERFRONT PROSPECT LAKE $89,900

UNIQUE RECREATIONAL WATERFRONT, COMPLETELY MODERNIZED, 2 BEDROOM WITH COVERED ENTERTAINMENT AREA. FOR SALE BY OWNER. MAKE AN APPOINTMENT TO VIEW, AT 387-5578. ASK FOR JANE. or 743-9146 AFTER 6:00.

VANTREIGHT DRIVE

208 feet of waterfront, over 1 acre of grounds. Spacious four-bedroom home, three full baths, two fireplaces. Magnificent views over Haro Strait. Very private. $185,000. Call THE ZIEGLERS. 592-1768—384-8075, Pager 503 or 595-5171. Canada Trust.

PARKSVILLE-QUALICUM HALF acre beach front lot with 100' frontage, underground service, on sewer at Columbia Beach, private. 478-9822.

WANTED

Small professional family desires sunny protected waterfront lot for home. Private. 477-6017.

COLUMBIA BEACH, PARKSVILLE ½-acre waterfront lot No. 12, sewered, underground wiring $37,000 firm. Call Gemma Galleries. 248-3225.

256 WATERFRONT PROPERTIES

BROWN BROS. on LANSHARD

"People Helping People"

OPEN HOUSE
South Oak Bay
2011 Crescent
Wed., Thurs.
1:00 to 5:30

132' Frontage on road and ocean; valuable double width lot. Unique home with 3 bdrms. and beamed ceilings. 20'x17' master bdrm. has a bay window, balcony and fireplace. The interior of this unusual home, with its magnificent views and western exposure, must be seen. $139,000.

GEOFF SINGLETON
592-1429 or 385-8771 (anptime)

PRIME 9,000 SQ. FT. WAterfront lot in S. Oak Bay, southern exposure, beach, easy to build on. $65,000. Call Bruce Wilkin, 383-6372, 595-5131.

Canada Trust Real Estate
2254 Oak Bay Ave.

258 CONDOMINIUMS and TOWNHOUSES

KNOWLES REALTY LTD.

"THE HILLSHIRE"

Victoria's fastest selling condominium project.

Located at:

1525 HILLSIDE

49 medium priced one and two bedroom apartment style homes.

Features include: Built in dishwashers stoves, refrigerators, W-W carpeting, attractive well designed kitchens (some offer eating area in kitchen).

Located across from Hillside Shopping Centre with over 40 stores to serve you.

HURRY ONLY 27 units left Priced from $29,900 to $42,000.

384-8101

OPEN: Mon.-Sat. 10:00 a.m. to 6:00 p.m.

For Sunday viewing call any of following numbers. 592-6372, 595-3022, 656-5235, 385-9921, 595-4094.

KENSINGTON TERRACE ONE BEDROOM AND DEN $34,000 (MLS)

This is a bright immaculate suite with a southern exposure. Price includes fridge, stove, dishwasher, sun drapes and built-in shelving in den. Monthly assessment of $43.27 includes hot water heat, use of swirl-pool, sauna, lounge, workshop, billiard room, etc. Existing 1st mortgage of approx. $20,000 at 10½% with payments of $218 per month including taxes. Excellent value. For viewing please call:

384-8101 JIM WEST 595-4094

Kensington Terrace

beautifully maintained, quiet and owner occupied, this popular building is close to all amenities. Owner must sell this LUXURIOUS 1-bedroom suite which includes fridge, stove, dishwasher and drapes. Perfect for singles, doubles and newlyweds. Asking $33,500. Try your down payment.

June Houghton
388-6424 (Res. 477-6185)

Almost Waterfront Strata Townhouses

A new 8-unit contemporary community on its own cul-de-sac off Selkirk Avenue (Le Costa Place), overlooking the Gorge Waterway. Units vary in size from 1500 to 1650 sq. ft. and each features three bedrooms (3 have family rooms), 1½ bathrooms, sunken living room with fireplace, dining room, kitchen with eating area, double carport and large storage areas. Close to town, transportation, golfing and boating. Relax and enjoy life — two patios, cedar fenced and cedar siding for minimum maintenance, and set amidst easy-care landscaped surroundings. $76,900.

John M. Hunter
388-6424 (592-6073)

Trade Your Yard On UVic Condominium

Are you thinking of giving up your yard and moving into a condominium but are hesitant because of a slow market? Do not despair! My vendor has a lovely 2-bedroom corner suite by the University and will trade for a 3-bedroom home in good condition. He just loves the hard work and frustration of yard maintenance. Is he crazy? Perhaps he is. You'd better call today before he comes to his senses.

Barry Bowes
388-6424 (Res. 383-1540)

BAYSHORE REALTY LTD.
1006 FORT ST.

FAIRFIELD

Combine a great location with an excellent building and friendly neighbors and you have this very desirable 2 bedroom corner condominium home. Huge master bedroom has ensuite plumbing, living room and dining room look across gardens and lawns and the step-saver kitchen includes 4 appliances. Professionally managed building of only 28 suites has all the usual facilities plus a rooftop garden for peace and quiet. Small pets allowed. Offered below market at $43,900. M.L.S. 18649.

595-5171 RICK KALLSTROM
386-0751

Canada Trust

ADVANCE NOTICE

VICTORIA'S NEWEST A.H.O.P. CONDOMINIUM JUST BEING COMPLETED FAIRFIELD LOCATION $45,000 AND UNDER DELUXE 2 BEDROOM

UP TO 95% FINANCING INTEREST REDUCTION LOANS DOWN TO 8% FOR DETAILS CALL

TED BOWDEN REALTY LTD. 383-5524
WEEKEND— 477-7750

LARGE FURNITURE? — SMALL PETS?

Large spacious suites in a 16-suite luxury building that offers peace and quiet. Make an offer on asking prices $49,000 to $59,500. Drive by 1025 Fairfield.

BRIAN BROWN
479-1667 CATHY ATKINS 386-1234
479-1667 479-5427
J. H. Whittome & Co. Ltd.
Royal Oak Branch

Seamed-To-Slim Printed Pattern

9187
10½-20½
by Marian Martin

Look and feel supple, taller this winter in a Seamed-To-Slim-You pantsuit and dress. Sunburst darts create a decorative frame for band neck.

Printed Pattern 9187: Half Sizes 10½, 12½, 14½, 16½, 18½, 20½. Size 14½ (bust 37) pantsuit 3¾ yds. 45-inch.

$1.00 for each pattern — cash, cheque or money order. Add 15¢ for each pattern for first-class mail and handling. Send to: Daily Colonist Pattern Dept., 60 Progress Ave., Scarborough, Ontario, M1T 4P7. Print plainly pattern number, your name, address.

If you think clothing is too expensive, save and sew — send for NEW FALL-WINTER PATTERN CATALOG! 150 styles — lots of exciting quickies. Free pattern coupon. Send 75¢

Instant Sewing Book	$1.00
Sew + Knit Book	$1.25
Instant Money Crafts	$1.00
Instant Fashion Book	$1.00

Crafty Flowers!

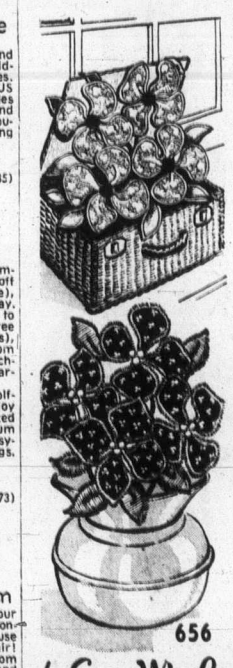

656
by Laura Wheeler

Be creative! "Grow" your own flowers in bold prints.

Add a lovely touch to tables with baskets and bowls filled with flowers and leaves of scraps of fabric. Great. gifts! Pattern 656: pattern pieces for two flower designs.

$1.00 for each pattern — cash, cheque or money order. Add 15¢ for each pattern for first-class mail and handling. Send to: Daily Colonist Pattern Dept., 60 Progress Ave., Scarborough, Ontario, M1T 4P7. Print plainly pattern number, your name, address.

NEW 1977 NEEDLECRAFT CATALOG has 225 designs, 3 free patterns inside. Knit, crochet, crafts! Send 75¢

Stitch 'n Patch Quilts	$1.25
Crochet with Squares	$1.00
Crochet a Wardrobe	$1.00
Nifty Fifty Quilts	$1.00
Ripple Crochet	$1.00
Sew + Knit Book	$1.25
Needlepoint Book	$1.00
Flower Crochet	$1.00
Hairpin Crochet Book	$1.00
Instant Crochet Book	$1.00
Instant Money Book	$1.00
Instant Macramé Book	$1.00
Complete Gift Book	$1.00
Complete Afghans #14	$1.00
12 Prize Afghans #12	60¢
Book of 16 Quilts #1	60¢
Museum Quilt Book #2	60¢
15 Quilts for Today #3	60¢
Book of 16 Jiffy Rugs	60¢

258 CONDOMINIUMS and TOWNHOUSES

Victoria Realty LTD
386-3585

Admirals Harbour View Townhouses

933 ADMIRALS ROAD, ESQUIMALT
(Parklands Area)
PHASE ONE COMPRISES 20 TOWNHOUSES

Open to View

SAT., 12 NOON - 6 P.M.
WEEKDAYS 2-4 and 7-9
PRICE RANGE:
$53,500-$59,500 on the 20 units available to date.
—Two and three bedrooms.
—Over 4⅛ acres treed parkland.
—Fireplaces.
—Carports.
—Basements in many.
—Rustic Cedar and Stucco exterior.
—Screened patios.
—Landscaped.

Quality construction throughout. CAREFREE LIVING in a superb ESQUIMALT location, 386-3585.

WHITTOME'S
1111 Blanshard Street 388-4171

OPEN HOUSE
Wed. and Thurs.,
2-4 p.m.
SPENCER CASTLE
1st and 2nd Phase

View these exceptionally well-priced spacious and luxurious 2-bedroom, 2-bath suites. Then if you crave something larger or more luxurious we can also show you the nearly complete 3rd phase. The beautiful gardens, guest house and indoor pool are enjoyed by all phases. Call:

E. SANDERSON 384-9610
R. LA CROIX 386-1806

J. H. WHITTOME & CO., LTD.

JACK MEARS OAK BAY REALTY LTD.

"The Professional People"

2194 OAK BAY 598-3321
3618 SHELBOURNE 598-3344

A RARE OPPORTUNITY TO PURCHASE A SUPERIOR ONE-BEDROOM CONDOMINIUM . . . This suite overlooking Ross Bay and the Juan de Fuca Strait is in an 11-suite building on Dallas Road. Offering about 845 square feet this suite has been very tastefully decorated. Offered at only $42,800.

598-3321 PETER NASH 592-3473

BY THE SEA, BY THE SEA, BY THE BEAUTIFUL DALLAS ROAD One block off Dallas, 2-bedroom condominium with so many extras including covered parking and extra storage. Only $49,500. This is a very good buy. Please call: PHYLLIS COUTTS at 598-3344.

FARMER Investments & Realty Ltd.

825 Bay Street 382-2134

CHATEAUNEUF

The location is nearly perfect — in the beautiful Rockland area — and close to downtown shopping. All homes are 2 bedrooms, 2 baths. Amenities include saunas, swirl-pool, hobby room, well-lit underground parking.

Open for Viewing
Mon.-Sat., 1-6 p.m.
1149 ROCKLAND AVENUE

388-9989

ONLY 4 LEFT

1740 KNIGHT AVENUE OFF RICHMOND

7 DELUXE TOWNHOUSES consisting of 1600 sq. ft., 3 bedrooms, 3 bathrooms, fireplace, eating area in kitchen plus dining room. Patios off master and second bedroom. Private courtyards front and rear. Parking for two vehicles. Fridge, stove, dishwasher and garburator supplied. From $61,900 with 10¾% first mortgage available.

OPEN HOUSE EVERY DAY TILL 4 P.M.

Call Don Oakes 478-4334 or Rodger Traill 479-8842

BROWN BROS. on LANSHARD

"People Helping People"

$27,500

Third floor, western exposure and pleasant views of the Sooke Hills and evening sunset. 1-barm, condominium with colored appliances and drapes included. We can arrange the financing if needed.

REG SCHUMAKER
598-2333 or 385-8771 (anytime)

BEAT THIS

Underpriced for quick sale is this 3-br, 2 bthrm, university area townhouse. Featuring large living room, plus den with fireplace, separate dining area, 5 appliances, drapes, private back yard, covered parking and immediate occupancy. Price is only $53,000 and OPEN TO OFFERS. BRIAN RIPLEY 598-5643, Lansdowne Properties 592-2431.

ONE OF ONLY 9 SUITES

Close to town, 1 year old, approx. 1,200 sq. ft., 2 entrances, 2 full baths, sundeck. Low taxes and 3% year large assumable mortgage. $45,500. 385-2956.

MUST SELL

Brand new 3 bedroom townhouse, one of five. Terrific location. Stove, fridge, dishwasher included, wall-to-wall carpeting, low $30's. 383-7386.

258 CONDOMINIUMS and TOWNHOUSES

REALSPAN PROPERTIES LTD.

1031 VANCOUVER ST. 388-6454

"HOME BUYERS WIN"

The owners of EVERGREEN HILL have thrown away their price list and will give serious consideration to any offer on these 2-bedroom, 2-bathroom quality homes.

As well as considering any offer they are prepared to give a three-year interest-free $5,000 second mortgage. They have instructed us to write up any offer regardless of down payment or price and to do everything possible to enable purchasers to take advantage of this great saving in home purchasing.

WED. - FRI.
4 p.m. - 9 p.m.
SAT. 1 p.m. - 5 p.m.
388-6454

THE AFFORDABLE TOWNHOMES Harbour Park

CORNER OF MONTREAL AND NIAGARA STREETS

3 Bedrooms
From $1,250 down
with B.C. Gov't Grant
PRICED FROM $44,900
QUALIFIES FOR A.H.O.P. FINANCING

—adjacent to public tennis courts
—and major park
—publics chool within 2 blocks
—1 short block to waterfront

OPEN HOUSE
12 noon to 6 p.m. daily

FOR FURTHER INFORMATION PLEASE CALL GERRY LLOYD BLOCK BROS. 477-1841 RES. 479-4105

Daon

the Permanent

1125 DOUGLAS ST. and 3647 SHELBOURNE ST.

ADULT ORIENTED TOWNHOUSES
ROCKLAND SQUARE

Your home and grounds too large? View this prestigious complex with spacious landscaped grounds conveniently located at 949 Pemberton Rd. Offering easy care living in quality 2-storey manor style homes. Featuring 3 bdrms., 2½ baths, open fireplaces, large kitchen with breakfast area, 7 deluxe appliances, drapes, carpeting, etc. Available from $99,500. Open Saturdays 1:30-4:30 or shown by appointment any time. HERB McDANNOLD 595-1177, GLEN McDANNOLD 595-6488 or 382-9191.

BRAND NEW 2 BEDROOM

1174 sq. ft., 1½ baths, appliances, sun drapes, balcony, wall to wall plus the amenities. Try $1000 down. ML. Details with GLEN McDANNOLD 595-6488 or HERB McDANNOLD 595-1177 or 382-9191.

CANADA PERMANENT TRUST COMPANY

$500 DOWN

WILL PUT YOU IN THIS LOVELY TOP FLOOR ONE BEDROOM SUITE AT

THE CEDARS

380 BRAE ROAD
DUNCAN, B.C.

This beautifully decorated condominium, W-W carpet, sun drapes, coloured appliances, private sun deck with lovely view. Can be your new affordable home. Close to all shopping and business district you can leave your car at home. Yet in quiet, pleasant, well kept surroundings. Full price $20,500. Financing available. Two bedroom also available. For information see Joan Dickinson 101 "THE CEDARS" 380 Brae Road, Duncan, B.C. 748-2397.

OPEN MON. - SAT. 1:30 TO 4:00

"ELFORD COURT" — Six of the most exciting townhouses I have ever offered. Two and three bedrooms, family rooms, fireplaces, skylights, double windows plus much, much more. Located at the corner of Fort and Elford, these life styles are priced from $58,900 to $68,900. For veiwing at other times:

CALL ME!!
SPENCER LEE
477-3593 595-5171
Mobile JL 38660
Canada Trust

ROYAL RESORT

This Royal Woods special is located on the ground floor — a quiet back corner unit of 3 bedrooms, 2 bathrooms and all the extras to make it a real country club atmosphere — let me show you the large heated in-door pool, swirl pool, sauna, showers, exercise room, two lounges, billiard room, tennis court, and hobby shop. Offered for quick sale at $49,500. MLS 19474.

385-7721 DALE BRIGGS 592-3978
GARDNER REALTY LTD.

$31,500

Large 1-bedroom condominium, good area, must be sold. MLS 18207. For more info. call Rick O'Kane, Res. 479-5533 or 386-6164 (24 hrs.). Castle Properties.

UNIVERSITY AREA

eluxe 3-bedroom, 2-storey townouse. Den with fireplace. 5 appliances, drapes, carpets, cover-3 parking. Quiet end unit in small omplex. Asking $32,900. Call wner at 652-2998.

258 CONDOMINIUMS and TOWNHOUSES

WESTPORT

In Bay Cordova
1020 Esquimalt Rd.
NOW OPEN

—30 luxury condominium homes.
—2 bedrooms and 1-bedroom and den.
—9 with wood-burning fireplaces.
—superbly designed kitchens with complete appliances, double sinks, moulded countertops and much, much more.
—weatherproof underground parking.
—one year builders warranty
—choice views overlooking the inner harbour, Olympic Mountains to the Sooke Hills.
—Priced from only $32,900 to $58,000.

OPEN DAILY
1:30-4:30 — 6:30-8:30
Saturdays, 1:30-4:30
Or for private viewing contact
386-6796 RICK KINNIS 477-9394
386-6796 ARNOLD MARR 477-6233

Commodore

141 BUSHBY
OPEN HOUSE
Mon.-Fri., 1:30-4:30 and 7-8:30.
Sat., 1:30-4:30

Live within sight and sound of the sea. A different design for people with style in mind.

The Commodore provides everything for comfortable easy living:
—2 bedrooms.
—2 bathrooms.
—glassed-in balconies
—fireplaces.
—five MoHat appliances.
—only steps to downtown bus service
—located on a quiet residential street
—Priced from $54,900 to $64,900.

For further information call:
JOHN BUNYAN 383-7777

WESTMONT REALTY LTD.
920 HILLSIDE
386-6796

RIM ROBERTS INVESTMENTS & MANAGEMENT LTD.
702-1175 DOUGLAS 388-6691

FERNHILL PLACE

Esquimalt Area

20 STRATA HOMES

$39,000 to $48,900

Penthouse with Fireplace $47,900

OPEN DAILY 1 TO 6

614 FERNHILL PLACE

ESQUIMALT

Children Welcome
$31,900

An excellent opportunity for a young family to purchase a home. 3 bedrooms, 4-pce. bathroom, living room and dining room have wall-to-wall carpet. This home is in immaculate condition.

JOE MANTON 382-5211

OPEN TO VIEW
1:30-4:30 P.M.
MON. - SAT.
(1:30-4:30 SUNDAY BY BUILDER)

Only 4 quality custom built townhouses with interior design by Lilian Prevost. City centre seclusion designed for carefree living with large private patios and landscaped yards. All with 3 bathrooms, 2 bedrooms plus den (or bedroom), woodburning fireplaces, coloured stoves and fridges, washers and dryers, wall-to-wall carpeting plus many more must see features. EXCELLENT VALUE FROM $54,900-$57,500. Excellent financing available if required.

1260 RYAN

Travel Cook to Haultain then turn left at Mt. Steven Ave. to Ryan St.
Whyte and Gower
Oak Bay Properties Ltd.
592-2407 Anytime

ESTATE

MUST BE SOLD

This vacant 2-bedroom suite is priced to sell. Pleasant westerly outlook from your living room and both bed rooms. Kitchen with fridge, stove, garburator. Large living room for entertaining. In suite laundry. Asking $42,900. All reasonable offers considered.

M.L.S. 20727. Call:
M. K. LAWSON 479-8813
or
PARK PACIFIC INVESTMENTS

OPPORTUNITY
SPENCER CASTLE

Due to owner leaving Canada $5,000 reduction on their luxury 2 bedroom, 2 bathroom condominium. Floor level suite with spacious private patio, private side entrance. All appliances including washer and dryer. Luxurious carpeting and quality draperies. Heated indoor swimming pool, sauna, recreation facilities plus free guest accommodation. Price $71,900. To view phone

C. H. HOLLAND REAL ESTATE
620 VIEW 592-9784 or 386-1616

SUPER CONDOMINIUM

Charming 2 BR unit, just one year old and within walking distance of downtown Victoria. Beautiful night view of city. Asking price of $36,500 includes sun drapes and Harvest gold range and fridge. It has W.W. carpets, sliding glass door to carpeted balcony, in suite storage, underground parking and much more!

VALERIE STRETCH
477-1841 477-6770
BLOCK BROS. REALTY LTD.

JOFFRE MANOR

1121 ESQUIMALT RD.

—Open to view Mon.-Sat. 1:30-8:30.
—One bedroom $29,900-$33,200.
—Two bedroom $35,900-$41,500.
—Three bedrooms $45,900.
—Spacious suites, adult oriented, seclusion or views. Rec. room, workshop.

View with C. E. BROCK
382-1832 598-3321
Jack Mears Oak Bay Realty Ltd.

$4,995 D.P.

SAVE. BUY DIRECT

Distinctively designed Cedar exterior 3-bedroom townhouses on fully landscaped lot with mature fruit trees, drive-in garage and 1,260 sq. ft. of finished area including fireplace, large family kitchen with hardwood cabinets within 2-mile radius of town. Call 386-7431 for appointment to view.

ORCHARD HOUSE
Studio from $25,000
1-Bedroom from $29,000
2-Bedroom from $50,000
Open 2-9 Daily
Saturday 1-6
Sunday 1-6
647 Michigan St.
382-8231 382-8232

1-BEDROOM, QUIET OAK BAY. Like new. With view. $30,000. 592-1189.

for sale by owner, $59,900. 383-1290.

SPENCER CASTLE, PHASE I,

258 CONDOMINIUMS and TOWNHOUSES

Green Acres

3½ Percent

Exclusive Residential

HENDERSON REALTY
385-9741 (Anytime)

CONDOMINIUM

Near new condominium, garden setting with southerly aspect, situated Victoria eastern approaches central to all amenities. Large kitchen, two bedroom, two bathroom, fridge, stove and drapes included. Concrete garage under. Pets allowed. Realistically priced at $43,900.

V. C. WOODWARD
385-9741 anytime

HOME TOO BIG?

Move into this immaculate townhouse and relax. It is close to Hillside shopping centre on a quiet no-through-street. Excellent value at asking price of $49,900. BUD HUDSON 385-9741, 479-3849, or car phone YR9-7956.

NEW LISTING DEAN HOUSE LANSDOWNE

View this home of excellence with exquisite taste. It is bright and cheery and a top floor corner suite of over 14000 sq. ft. Laundry on each floor. Very soundproof and quality construction throughout. For further information please call BUD HUDSON 385-9741, 479-3849, or car phone YR9-7956.

FULL BASEMENT TOWNHOUSE

View this immaculate end unit set amongst the oaks, near University and Racquet Club and you'll agree the new low asking price of only $49,900 makes it an excellent buy. BUD HUDSON 385-9741, 479-3849 or car phone YR9-7956.

CENTRAL

Convenient and reasonable three-bedroom, 1½ bathroom townhouse in Hillside Quadra area. $44,900.

CHARLIE ARNOLD 592-6454
M

253 CONDOMINIUMS and TOWNHOUSES

HAMPSHIRE HOUSE

Distinctive condominium living on the Oak Bay waterfront. Luxury 2-bedroom suite (2nd bedroom converted to den); 17x20 entertainment-sized living room with fireplace; formal 9x14.5 dining room; kitchen equipped with all modern appliances. King size 12x16 master bedroom with 2-piece ensuite. Plush wall-to-wall shag throughout. Wrap around sundeck (on 3 sides) with professionally built cedar decking and planters. Water views and Mt. Baker views from living room and master bedroom. This is an exquisite suite in one of the foremost condominiums in Oak Bay. Asking price $95,450. For app. phone Town & Country Realty Ltd. 382-7276, Brian Lawless 598-8323 or Jim Webber 658-5977.

SPACIOUS STUDIO 1 BEDROOM suite, main floor near busses and shopping reasonable terms. 386-6610.

263 GARAGES FOR SALE, RENT OR WANTED

GARAGE TO STORE ANTIQUE automobile, preferably in Oak Bay. Willing to pay semi annually in advance, what are you asking? Call 592-2870 evenings.

WANTED: GARAGE TO RENT with locking door for car storage. 382-2653.

265 HOUSES WANTED TO BUY

Castle Properties Ltd.

If your property is for sale and suits any of the following parties, please call.

URGENT

Semi-retired couple require two or three-bedroom home with few steps any area. Up to $70,000. Cash. Ben Greig 598-3105 or 386-6164.

If your property is for sale and suits any of the following parties, please call.

CASH

Investor will pay cash for homes in need of repair for rental. Up to $40,000. Bob Kohlruss, 658-8360 or 386-6164.

I HAVE

A semi-retired couple looking for a 2 bedroom home in any quiet area of Gorge up to $48,000 CASH. If you can help, call Tom Raig at 386-6164 or 385-1606.

ANOTHER SERVICE OF CASTLE PROPERTIES LTD.

TWO SCHOOL TEACHERS

Require "Small" two or three-bedroom home not more than $49,000. Must be nice residential or rural area. Urgent. Call to you, Ben Greig 386-6164 or 598-3105.

WANTED

FAIRFIELD. Older 3-bdrm. with fireplace, up to $65,000.
OAK BAY, Older 3-bdrm. with basement, up to $74,000.
WEST SAANICH or GORGE, 2 or 3-bdrm. with large lot, up to $76,000.
If you're thinking of selling in any of these areas please call Gerry Finnigan 383-4739 or 386-6164 (24 hrs.), Castle Properties.

CARPENTER REQUIRES

2 or 3-bedroom home with basement. Would consider Gorge or other comparable areas. A little fixing is fine with him. Will pay up to $50,000 CASH. Call Chris Greig 386-6164 or 478-5953.

ANOTHER SERVICE OF CASTLE PROPERTIES LTD.

MUST BE FAIRFIELD OR JAMES BAY

I have just sold my last listing in James Bay and am left with numerous people looking to relocate in these areas. Enquiries have been from 2 up to 4 bedrooms in the $45,000 to $55,000 range. If you are considering selling, please give me a call. Chris Greig, 386-6164 or 478-5953.

NEEDS GORGE OR MARIGOLD AREA

Langford couple want to relocate closer to town. They require 2 bedrooms plus a full height basement. Max. price $55,000. Call Chris Greig, 386-6164 or 478-5953.

WANTED URGENTLY

Duplex with 3 beds. each side — preferably 5x5 — Sidney or Central Saanich area. Please phone:
652-2103 Joan Hopper 479-1667
479-7668 Mary McGuire 479-1667

CASH FOR YOUR HOME

Investor will pay cash for any home, any area up to $50,000. Call GLENN NICHOLLS, 598-7689 or Lansdowne Properties, 592-2431.

WE WILL BUY, FOR CASH

If your home is suitable for rental and will show a return call the sales supervisor for a quick decision.
Wall and Redekop Realty
386-2911 or 386-2912

WANTED

My clients are anxious to acquire a 2-3 bedrm. home any good area. Price to $60,000.
Anna Chandler, J. H. Whittome Co., Ltd., 384-6939 or 388-4271.

CENTRAL SAANICH

Purchaser looking for older 1 storey, $65,000 to $70,000 range.
477-0191 JIM DONNELLY 652-2228
Royal Trust Real Estate

PRIVATE

Moving to Victoria, require older reasonably priced home. I will purchase for cash. 479-2209.

DO YOU NEED TO SELL YOUR home in a hurry? Will pay immediate cash for older homes. Phone 652-1562.

PRIVATE — WANTED, WATERFRONT home. Immediate possession not essential. 595-7851.

268 LISTINGS WANTED

FAMILY GROWING? HOUSE TOO SMALL?

There are many older people with grown-up families who's homes are now too large and need your smaller house. Why not think about trading for a larger home with a yard for the children. I'm a new Realtor at Castle Properties and have the time and energy to devote to your search for that special house that suits only you. Without obligation call me today to discuss your special needs in a home. Richard Wagner 385-5265 or 386-6164 (anytime).

270 EXCHANGE REAL ESTATE

HAVE INTERIOR LAKE FRONT lot, value $6,000. Need low mileage car or wagon for business. 592-9224.

271 LOTS FOR SALE

LOTS OF LOTS

To pick from in our new development AT GORDON HEAD off TORQUAY DRIVE, prices from $30,000. Fully serviced and ready to build on. Call MR. GREENE 385-0795, PEMBERTON, HOLMES LTD.
1000 Government St.
384-8124

$29,900
ARDMORE LOT
TREED
WELL IN
150x154
MLS 19655
FOR MORE INFORMATION
CALL ME!!
SPENCER LEE
477-3593 595-5171
Canada Trust

PARKSVILLE, 3 BUILDING lots, fully serviced, $14,500 each, phone 477-3567.

271 LOTS FOR SALE

DEAN PARK ESTATES

Superior 1-3 acre, mostly sea view lots in a controlled beautiful development. All underground services. Enter off East Saanich Road, between McTavish Road and Dean Park Road. Priced from $30,000. For further information, call Dean Park Estates, 656-7041, Park Pacific Investments, 383-4124, or J. B. YOUNG res. 598-1818 or page 805 from 388-6275.

SALESMEN ON DUTY
11-5 P.M. DAILY
EXCEPT SUNDAY

ANOTHER DEVELOPMENT BY

Park Pacific

Broadmead

is pleased to announce that a limited number of 1-3 acre homesites have recently become available for sale. If you are looking for more than just a building lot, and want to experience living in a totally planned and architecturally controlled residential community with a unique natural environment, come and see us at Broadmead.

$33,750 to $37,750

For further details, call in at our office-display home located at 950 Royal Oak Drive, or call 658-8323.

FOUR LOTS

—Semi-secluded with trout stream and park.
—City water and perc tested.
—Paved rd., services in.
—Ready to build on.
PRICE — $28,000 - $30,000. MLS.
Kelly Dickson 477-1683

Norm Ross ASSOCIATES LTD.
440-1070 Douglas 382-6151

"PRESTIGE" BEAUTIFULLY TREED

10,000 S.F.
¼ ACRE LOTS
Montford and Tiedemann off Ferndale.
All underground services.
Hurry — only a few left.
Another quality development of ISLAND ENTERPRISES LTD.
382-7251 or
Contact CANADA TRUST LTD.
GODFREY WALLS
Bus. 595-5171 Home 656-4891

SHAWNIGAN LAKE

2.3 acres, beautifully treed, located in the area of the Shawnigan Lake Community beach. Perfect site for house or mobile home, in secluded valley or on the hillside with lake view. We think that for the price of $22,000 you cannot get another lot that has the same amenities and residential qualities. Terms. Phone J. Ettema at Bus. 743-5311 or Res. 743-2607. Shawnigan Realty Ltd.

0.93 ACRE

Well treed lot in Bradley Dyne-Ardmore area. 270'x150' gently sloping lot. Excellent building site. $35,000.

BRIAN SHARP
385-7761, 24 hrs. 384-8075, Pager 422
D. F. HANLEY AGENCIES LTD.

LOTS

1 acre in Sheringham Estates. Have a drive out to this exciting area of upcoming homes. All lots have water, electricity, and paved roads. Asking $18,000. Please call: PHYLLIS COUTTS at 598-3344.
JACK MEARS
OAK BAY REALTY LTD.

SHAWNIGAN LAKE

Square, 1 acre corner lot, beautifully treed, located near the village on the edge of the community water system. Level lot. Secluded location for house or mobile home. Price reduced to $18,000, terms. Phone J. Ettema at Bus. 743-5311 or Res. 743-2607. Shawnigan Realty Ltd.

GORDON HEAD

Fully serviced, 6 to 9000 sq. ft. lots. A stones throw from UVic. Ready to build now. Lets build your dream home. Plans available. Tell us about yours. Call Ken McCandless, Kasapi Const. 386-6191, 478-4606.

BROADMEAD

In the best location on Broadmead, seclusion with extensive seaview, lot facing Mt. Baker, well elevated on quiet cul-de-sac, many mature trees, 944 Deerwood, turn left off Amblewood. Broadmead plans available. Offers on $45,000. 477-9857.

BRENTWOOD BUILDING LOTS

3 adjoining country view lots, fully serviced, close to schools, shops and good neighborhood, quiet location in cul-de-sac, easy build, reduced to $28,900. Call 595-6319.

2 AC. SAANICH

Only minutes from downtown, a well treed property that wants a new home built on it. Asking price $46,900. Call:
477-1841 RENE BOURDIN 642-4150
BLOCK BROS. REALTY LTD.

BUILDERS

Here is a large level lot with valley views and on sewer for $29,000. Considerable landscaping in. BUD HUDSON 479-3849, 385-9741 or car phone YR9-7956.

BUILDERS!!!

Just a few lots left — Choice Gordon Head location of Tyndall near Ash. 6,000-7,000 sq. ft. lots. All servicing completed. Call 658-1112 or 598-4371 anytime.

ARDMORE

$490 GLENELG AVE.
View this nicely treed lot (110x220') ready for building; water and perc tested. $33,500. 656-4204.

ESQUIMALT

Duplex lot, excellent building site affords view of harbour. $35,000.
478-5551 BOB PAUL 478-2477
BLOCK BROS. REALTY LTD.

WATERFRONT

LARGE BUILDING LOT. ON PROSPECT LAKE. FOR SALE BY OWNER. $59,500. 387-5578 or 743-9146 after 6:00.

GORDON HEAD. VIEW LOTS IN ideal location: trees, close to schools, recreation, bus. Phone Sunday to Thursday, 477-5015, 477-4191.

SOUTH OAK BAY SEAVIEW

56x160 building lot, fully serviced next to 2163 Quimper, $36,900. 592-3484.

½ Acre Treed Lot

Highland Area. Drilled well, gravelled drive, $26,000. F.P.
LLOYD ELLIS, 658-8222 or
Island Homes Ltd. 386-7545.

ARDMORE LOT

Well treed 1.03 acres, near Golf Course and Beach, secluded, $34,500, terms. 477-6935 days, eves. 479-6089.

FOR SALE BY OWNER, TWO lots, side by side. University area. $29,500 each. 658-8303.

EASY-CARE SEA-VIEW LOT IN very good area of Gordon Head. 592-7285 after 6 p.m.

10,000 SQ. FT. PANHANDLE fully serviced Glanford-Carey area. $32,000. 479-5245.

SIDNEY, 50x100 SERVICED LOT. 25,000. 656-1991.

271 LOTS FOR SALE

Green Acres

3½ Percent
Exclusive Residential
HENDERSON REALTY LTD.
385-9741 (anytime)

TWO BUILDING LOTS
$27,000 EACH

Large lots on sewer and with beautiful valley views. Close to all amenities. BUD HUDSON 385-9741, 479-3849, or car phone YR9-7956.

FAIRFIELD

Residential building lot, 50'x100'. $27,000.
CHARLIE ARNOLD 592-6454
MAC McCORMACK 592-6214

LARGE LOT
85x145

Fully serviced. This lot is a very good possibility for a duplex. For any further information call:
ARNOLD MARR 477-6233

BUY YOUR LOTS NOW AND

build your dream home in this exclusive Dawnview Subdivision! Still a number of lots to choose from — some nicely treed. Westmont Realty can assist you in design. For further information call:
ARNOLD MARR 477-6233
WESTMONT REALTY LTD.
920 Hillside
386-6796

VIEW LOT WEST COAST RD.

1.2 acres, 4½ miles past Sooke. Treed with gentle rise for good drainage. Fine views of the Straits and Olympic Mountains. On piped water. Asking $27,500.

SHAWNIGAN LAKE

Located above the Shawnigan Lake Inn with an unobstructed view of the lake $14,900. MLS. Contact Bill Kozak at 386-6164 or 388-6611, local 243 anytime.
CASTLE PROPERTIES LTD.

$31,000 SUNNY LOCATION NEW subdivision near Torquay Elementary. 477-9187.

$34,000 — $4,000 DOWN. ¼ ACRE seaview. Close-In. 479-4353.

273 PROPERTY FOR SALE

I AM LOT 8

5 acres in Saanich
and not very old
Unless you search, you'll never find gold
Somebody missed me just driving by
Please look me over or I will cry
When indeed you walk me all over
Only then will you hit clover
And if you buy me give me time
My value could jump by more than nine
Only when you see will you agree
That this 5 acres is most beautiful, secluded, and desirable in a variety of ways. Price: $71,500 with convenient terms. We have a beautiful choice of other lots from $56,000 and up. For appointment to view, please phone 479-2150 or 479-9486.

A. E. LePAGE
WESTERN LTD - REALTOR
1391 HILLSIDE
386-6331

PROPERTY FOR SALE CENTRAL VANCOUVER ISLAND

Large acreage, well priced. Information available confidentially. For appointment call Mr. Cohen 386-6331 or leave message.

4 CHOICE 10-ACRE PARCELS, duplex zoning near Glen Lake, view of Olympics, ocean, city, $72,000 and up each. 658-5131, 479-1160.

2.76 ACRES ON FINLAYSON Arm Road, one mile from Goldstream. Offers on $34,900. Financing available. 479-7778.

BY OWNER, METCHOSIN 2.04 acres, 944 Wedgewood Rd., $24,900. For further information after 5 p.m. 386-7163.

BY OWNER, METCHOSIN 2.04 acres, 944 Wedgewood Rd., $24,900. For further information after 5 p.m. 386-7163.

274 PROPERTY WANTED

URGENT

Wanted, building lots or acreage in Munns Rd. area for local builder. What have you?
DEAN ELLIOTT or
PHIL SIMPSON
383-7339 386-7521 595-1863
BOORMAN INVESTMENT CO. LTD.
1111 Government St.

APT. SITE

Builder requires 10,000 to 100,000 sq. ft., even more for immediate development. Phone now, Kasapi Construction, 386-6191.

280 ACREAGE FOR SALE AND WANTED

LAND LAND

A mountain empire comprised of four hilltops and valleys with magnificent view of the San Juan Islands, Mount Baker, the Olympics, the Strait of Juan de Fuca and sunsets over Cape Flattery. Probably the finest views in the Victoria region. Adjacent to 1,000-acre park with lakes nearby and miles of trail riding leading from this property. Beautifully forested with numerous attractive moss covered benches. Near Sooke-Metchosin, 12 air miles west of Empress Hotel. Rough forest access road built into middle of property makes this an ideal recreational property or ultimate building site for price of two or three ordinary city lots. Ideal for co-op or group who value the outdoors. Private sale, 160 acres, $150,000. Terms: 385-1531.

GOOD DEVELOPMENT ACREAGE IS HARD TO FIND! Here are three properties in the Mill Bay — Shawnigan Lake area that are available immediately.

1) Twenty Acres — partially developed—camping sites with water and hydro — tennis court — rec. hall — pitch and putt — washroom facilities — everything imaginable. Only minutes from the ocean.
2) Eighteen Acres (outside of the Agricultural Land Freeze) — Ripe for housing or mobile homes.
3) Six hundred and seventy five acres around Shawnigan Lake — Potential for commercial — residential and agricultural (210 acres only).
CALL IRA FREEDMAN of NORTHERN PACIFIC REALTY LTD.
1020 McKenzie Ave., Victoria
479-1687 or 592-0511.

300 ACRES
DEVELOPMENT LAND

Zoned 10-acre parcels and out of land freeze. Located at Cobble Hill only 30 miles from Victoria. $2500 per acre to party purchasing total development. Term avail. Call 386-6876 or Calgary, (403) 271-0194.

WANTED

40 or over acres of sloping agricultural land. Not bottom land — must be on the Peninsula. 479-1667, Lillian Hendy.

J. H. Whittome & Co. Ltd.
Royal Oak Branch

WANTED: 1 OR 2 ACRE PARcel. Metchosin area, for cash. Please call TED CHARTRES, 386-2955 or 385-5508. Century 21 Mayfair Realty.

BY OWNER, TWO ACRES IN North Saanich. Phone 658-5129 evenings.

285 UP-ISLAND PROPERTIES

YOU CAN BUY A HOME FOR $30,000

in Parksville or Qualicum. Lots, $7,500 up. For all types of property on Central Vancouver Island, from the Pacific Rim through Port Alberni to Parksville and Qualicum, contact:

PEARSON/JOHNSTONE & ASSOCIATES LTD

Parksville
P.O. Box 399 248-3216
Qualicum
P.O. Box 417 752-6964
Port Alberni
P.O. Box 309 723-6263

Vancouver Island ½ ACRE LOTS
$139 Down
$139 Monthly
PRICE $13,900

Treed lots, paved roads, hydro and water and located just north of Qualicum Beach and about 1 mile from the ocean. Choice fishing area, clams and oysters. Buy for investment and future retirement. Invest just $139 monthly in land and watch the value go up each year. For brochures and information phone or write Peter Kloosterboer personally, at Nanaimo Realty Co. Ltd., Box 518, Nanaimo, B.C. at 754-2311 or eves. 758-7771 collect.

PARKSVILLE FARM

5½ acres, log barn, 3 bedroom bungalow (3 appliances), drilled well, close to town, only $40,000.

COWICHAN LAKE

3 acres (logged) with unfinished house only $23,900. Map and Photos call: BRIAN RIPLEY 598-7689 or Lansdowne Properties 592-2431.

LOG HOME

Brand new, attractive, well built. 2 bedrooms plus 24x16' combination living room, dining room, and kitchen, Franklin fireplace. Heavy wiring. 30-gallon permanent drilled well, good tasting water, ¾ unfinished basement, located in centre of South Wellington about 3 miles south of Nanaimo. Full price only $21,000 for quick sale. Phone 245-3702 Chemainus.

$750 Down Payment

Buys you a brand new 1 br. home at Cowichan Bay, if you qualify for the gov. 2nd mortgage. 1st mortgage at 10½ per cent on full price of $25,000. Major appliances included w-w throughout. Private sale. Phone 746-4367.

5 ACRES

Approx. 8 miles from Duncan. Not rock. Asking $29,900. Quickly call Irene Dalziel 477-6380 or 386-6164, Castle Properties Ltd.

Duncan

3 bedroom, full basement, double plumbing, garage, fenced, ¾ acre lot. Serviced, at appraisal value. After 5 p.m. 112-748-8388, 112-748-8388.

$1,000 DOWN

COZY PRIVATE COTTAGE on beautiful GABRIOLA IS. 90'x200' lot. Full price only $32,000. A. Klenman. T & C Realty, 382-7276.

8 ACRES OF FINEST HIGH entily sloping farmland, 3 road ontages. Will build log home to uit purchasers. Will take Victoria ome as part payment. 592-3658.

HORNBY ISLAND, ½ ACRE, LOT 91, Sandpiper Beach, $7,000. 112-743-9087.

1.94 ACRES — DUNCAN AREA. Water, treed, close to schools, $27,000. 746-7918.

EAGLE REALTY LTD.
Box 1060, Parksville, B.C.
Telephone 248-6191

293 GULF ISLAND PROPERTIES

Green Acres

3½ Percent
Exclusive Residential
HENDERSON REALTY
385-9741 (Anytime)

GANGES — SALT SPRING ISLAND

Quality two-bedroom home constructed three years ago by builder for his own use. Panoramic views overlooking Ganges Harbour. Unique granite fireplace forms centre piece in design for open space living. Double insulated and heated garage idea for workshop or hobby area. Full high sealed concrete basement. Realistically priced at $58,900.
V. C. WOODWARD
385-9741 anytime

MUDGE ISLAND $17,900 WATERFRONT $3500 Down

What a lot! Level, good soil, huge shade trees, good anchorage, safe beach and a well full of water nearby. Mudge has tremendous potential. Look into it with Glen Galloway, personally at Nanaimo Realty Co. Ltd., Box 518, Nanaimo, B.C. at 754-2311 or eves. 758-5527 collect.

SALTSPRING ISLAND

10 well located acres. Homesite or good investment, $31,500. Victoria Press. Box 682.

294 MAINLAND AND OUT OF PROVINCE PROPERTIES

SunLakes

An Adult Community in the Phoenix-Metropolitan area—19 freeway miles from Phoenix Sky Harbor International Airport.

$2-million-dollar country club — 18 hole golf course — 9 hole pitch 'n putt — 3 pools — tennis — paddle tennis — separate health gymnasiums for gentlemen and ladies — shuffleboard — billiards — arts and crafts (and more).

Multi-faceted recreational and ownership program—but a home of your choice now or simply buy a lot for future improvement.

If you would like more information about Sun Lakes and our "Fly Before You Buy" program — Please call:

SUN LAKES DEVELOPMENT CO. Inc.
BOB BARLOW
Victoria Flight Representative
658-8330

18-ACRE RANCH, $17,950. LAKE OF OZARKS, MISSOURI. $495 FULL DOWN PAYMENT. 20 YEARS ON BALANCE. PAVED STATE HIGHWAY FRONTAGE. ELECTRIC AND TELEPHONE. NEW FENCING. PRIVATE LOCKED GATE. NEW SURVEY. GIANT OAKS IN A PARK-LIKE SETTING. MUCH GRASS. THIS TRANSACTION CAN BE HANDLED COMPLETELY BY MAIL. WRITE: GENERAL ACCEPTANCE CO., BOX 329, OSAGE BEACH, MISSOURI 65065 OR CALL COLLECT (314) 392-3742.

FOR SALE, GOOD BUILDING lot in Sudden Valley, Bellingham, Washington, U.S.A. $11,000. E. G. Schmidt, 142 Ripley Street, Camarillo, California 93010, U.S.A.

20 MILES NORTH OF VERNON, 7 miles north of Armstrong B.C., approx. 16 acres of cultivated or pasture, 5 bedroom, large barn, $75,500, 479-7725.

Deaths and funerals

305 DEATHS and FUNERALS

BURGESS — Peacefully, in the Royal Jubilee Hospital on November 1, 1976, after a lengthy illness, Mrs. Ellen Burgess aged 95 years. Predeceased by her husband Bertram in 1970, she leaves her son and daughter-in-law, Cecil and Patricia Burgess of Sooke; grandson and granddaughter-in-law, Walter and Dianne Burgess of Victoria; 2 great-grandchildren, Nicole and Geoffrey; nieces and nephews in England and many dear friends.
Funeral service in the FAMILY CHAPEL of McCall Bros. on Thursday, Nov. 4 at 1:15 p.m. with Padre Tony Roberts officiating.

CAWLEY — On November 1, 1976 at Mount St. Mary's Hospital, Mr. Robert Hugh Cawley aged 92 years. Mr. Cawley came to Canada in 1912. He served in France with the 102nd Infantry Battalion joining in Comox as one of "Warden's Warriors". He returned to Canada in 1919 to reside with his sister Lucy at 2819 Inlet Ave. who predeceased him in 1962. He is survived by one niece Dorothy in Dorset, U.K.
PRIVATE funeral service in the FAMILY CHAPEL of McCall Bros. interment at Hatley Memorial Gardens (Flowers gratefully declined).

COLWELL — On November 1, 1976 in hospital in Victoria, Mrs. Hester F. N. Colwell, aged 76 years, of 316 Goldstream Ave., formerly of Courtney, Vancouver Island, Widow of John Frederick Colwell she leaves 2 sons, John of Victoria and Walter of Campbell River, B.C. 7 grand children and 1 great-granddaughter. She was a member of St. Dunstan's Parish Church.
Funeral service in St. Dunstan's Parish Church, 1806 San Juan, Thursday, November 4 at 1:00 p.m. with the Rev. T. Williams officiating. (McCall Bros. Funeral Directors in charge of arrangements.)

DESILET — On November 2, 1976 at the Victoria General Hospital, Elmer Lewis Desilet aged 68 years of 2838 Rita Rd. He is survived by his loving wife Rita at the residence; 1 daughter, Mrs. Lucille Currie of Victoria; 1 son, Paul of Calgary, Alberta; 1 sister, Mrs. Esther McCurdy of Victoria and 1 brother, Roy, of Horse Fly, B.C. He served overseas with the Sherbrooke Fusiliers Regiment during the Second World War and was a very active member of the Southern Vancouver Island Rangers serving as head ranger in 1975.
PRAYERS will be offered in McCall Bros. Chapel, Johnson & Vancouver Sts. on Wed., Nov. 3 at 7:30 P.M. MASS will be celebrated in St. Andrew's Cathedral, Blandshard at View on Thursday, Nov. 4 at 11:30 a.m. with the Rev. P. Hanley Celebrant. (Flowers gratefully declined. Donations, if desired, may be made to the Cancer Fund, 857 Caledonia Ave., Victoria, B.C.)

INGHAM — Suddenly on Oct. 30, 1976, Mrs. Hilda B. Ingham, aged 81 years, of 1054 Southgate St. Widow of Walter Ingham, she leaves 3 sons, Ronald of Victoria, Harold, Crescent Beach, B.C., and Peter of Toronto; 1 stepdaughter, Mrs. Queenie Anderson of Victoria; 10 grandchildren, 2 great-grandchildren; 2 brothers, George Bevan of Revelstoke, and Albert Bevan of Victoria. She was a member of St. Matthias' Anglican Church.
Funeral service in McCall Bros. FLORAL CHAPEL, Johnson and Vancouver Sts., on Wed., Nov. 3 at 2:15 p.m. with the Rev. Canon W. E. Greenhalgh officiating. Interment at Royal Oak Burial Park.

LITTLE — In Victoria, B.C., on October 21st, 1976, Mr. Francis George Little, aged 85 years. Born in Wales, and a resident of Victoria for the past 10 years, late residence 314-710 Vancouver St. He leaves his son, John T. Little and daughter, Mrs. R. B. (Gladys) Hider, both of Victoria; five grandchildren.
Memorial service will be held at a later date in Medicine Hat, Alberta. Arrangements by Sands Mortuary Limited.
SANDS — VICTORIA

MARQUETTE — In Victoria, B.C., on October 30th, 1976, Mr. Joseph Thomas Marquette, age 88 years. Born in Three Rivers, Quebec, and had been a resident of Victoria for the past 50 years, late residence, Suite 201-250 Gorge Road West. He leaves his sons, George, Victoria, B.C.; Raymond, Campbell River, B.C.; daughters, Mrs. Eglantine Coldwell and Mrs. Jean Smith, Victoria, B.C., Mrs. Patricia Smith, Williams Lake, B.C., Mrs. Simone Belsky, Victoria, B.C.; 22 grandchildren, 14 great-grandchildren.
Service will be held in the Sands Mortuary Limited "Memorial Chapel of Chimes" on Wednesday November 3rd, 1976, at 3 p.m., Rev. Father Guy Merveille officiating. Flowers gratefully declined. Those so desiring may contribute to the B.C. Heart Foundation, 1008 Blanshard Street, Victoria, B.C.
SANDS — VICTORIA

NICKSON — Suddenly in Victoria on Oct. 31, 1976, June B. Nickson, beloved daughter of Lina Von Krolow Atherton Nickson, born in Montreal. She was well known in Victoria medical circles in the field of physiotherapy. She also leaves her sister and family, Mrs. Patricia Graham of Los Angeles, California; niece and nephews Scott and Cameron, Melissa and David.
Mass will be celebrated in St. Patrick's Church, Haultain St. on Wed., Nov. 3 at 10:00 a.m. Interment at Royal Oak Burial Park. McCall Bros. Funeral Directors in charge of arrangements.

NUGENT — Gary, Graham of

REID — In Victoria, B.C. on October 30, 1976, Mrs. Isabel May Reid, aged 54 years, born in London, Ont., late residence 210-576 Simcoe St. She leaves her sons, Lawrence in Ottawa, Ont., David and Ulysse in Winnipeg, Manitoba and 6 grandchildren.
Service in the Sands Mortuary Limited, "Family Chapel of Memories" on Wednesday, November 3, 1976 at 1:00 p.m. Rev. A. Calder officiating.
SANDS — VICTORIA

RICHARDSON — In Vancouver on October 29, 1976, Mrs. Emmie Richardson of Sooke, B.C. Predeceased by her husband Vernon in 1940, she is survived by 3 daughters, Mrs. J. Storey (Nellie) of Vancouver, Mrs. W. Mawhinney (Mollie) of Tacoma and Mrs. A. Ryttersgaard (Hilda) of North Vancouver. One son Frank of Sooke, B.C.; one sister, Mrs. N. W. Tufft of Victoria; 17 grandchildren and 17 great-grandchildren.
Funeral service in Knox Presbyterian Church, Sooke, B.C. on Wednesday, November 3 at 2:00 p.m. with the Rev. J. Storey officiating. Interment at Knox Churchyard Cemetery. (If desired, donations may be made to the Shantymen's Christian Association or the Gideon Bible Society, phone McCall's 385-4465). McCall Bros. Funeral Directors in charge of arrangements.

ROMANO — In Victoria on October 31, 1976, Marie Carmela Romano, aged 59 years. Beloved wife of A. J. (Sparky) Romano of 3403 Henderson Rd., born in Fernie, B.C. and resident here for 33 years. She also leaves her son Leonard of Victoria; 3 daughters, Mrs. Marlene Graham of Sidney, B.C.; Mrs. Angela Dobinson of North Vancouver and Mrs. Carmela Hurdle of Victoria, 11 grandchildren; 3 brothers, Johnnie Di Georgio and Jimmie Di Georgio in Fernie and Tony Di Georgio in Hope, B.C. 2 sisters, Anna Latta of West Vancouver and Terry Ferguson of Victoria; nieces and nephews. She was a member of the C.W.L.
Prayers will be offered in St. Patrick's Church, Haultain St., on Wednesday, November 3 at 7:00 p.m. Mass will be celebrated in the Church on Thursday, November 4 at 10:30 a.m. Interment at Royal Oak Burial Park. McCall Bros. Funeral Directors in charge of arrangements.

305 DEATHS and FUNERALS

RUDELL — In Victoria, B.C. on November 2, 1976, Mr. William Alvin Rudell, aged 66 years. Born in Algoma, Ontario and a resident of Langford, B.C. for the past 23 years, late residence 618 Donavan Ave. He leaves his loving wife, Florence, at home; brothers Gordon, Clifford, Bruce, Lorne and Robert, all of Florida; sisters, Mrs. Florence Laasch and Mrs. Ruth Taylor, Florida.
Service will be held in Sands Funeral Chapel of Heather, Colwood, B.C. on Friday, November 5, 1976 at 1:00 p.m. Rev. D. R. Stiven officiating.
SANDS — COLWOOD

SMALE—In Victoria, B.C., on October 30, 1976, Mr. Ernest Richard Smale, late residence, 830 Lily Avenue. He leaves his brothers, John and Charles, Victoria, B.C., sisters, Mrs. Tom (Mary) Colley, Huxley, Alta., and Mrs. Lorne (Elsie) Patterson, Sibbald, Alta., nieces and nephews.
Private service will be held in the Sands Mortuary Limited "Memorial Chapel of Chimes" on Wednesday, November 3, 1976, at 10:30 a.m. Rev. R. A. McLaren officiating.
SANDS — VICTORIA

TWEEDIE — On November 1, 1976, at the Royal Jubilee Hospital, Robert Alonzo Tweedie of No. 7 - 507 Simcoe St., aged 48 years. He is survived by his loving wife Nora; 3 sons, Robert, Richard and Trevor, all of Victoria and 1 brother Allan of Peterborough, Ontario.
Funeral service in McCall Bros. Chapel, Johnson & Vancouver Sts. on Thursday, Nov. 4 at 3:00 p.m. (Flowers gratefully declined. Donations, if desired may be made to the Heart Fund, 1008 Blandshard St.)

WALKER — In Victoria, on October 31, 1976, John Raynor Walker, aged 54 years of 1880 Wenman Place. Born in Toronto and resident here for over two years. He is survived by his wife Diana Josephine and five sons, John, James, Ashley, Marshall and Ian. His mother, Mrs. Jessica Beatrice Walker in Kitchener, Ont.; also one sister, Irene Jones of Kitchener.
Service in St. Dunstan's Parish Church, 1806 San Juan, on Wed., Nov. 3, at 3:00 p.m. with the Rev. Franck Patterson officiating. (Flowers or donations to the Cancer Fund, 857 Caledonia Ave., if desired, according to individual wishes.) McCall Bros. Funeral Directors in charge of arrangements.

YERBURGH—At Rest Haven Hospital, Sidney, B.C., on October 30, 1976, Mrs. Mary Eleanor Yerburgh, aged 89 years, born in Warwickshire, England, and a resident of North Saanich, B.C. for the past 19 years, late residence, 2245 Kedge Anchor Rd. Predeceased by her husband, Richard E. V. Yerburgh, in 1941. Survived by her daughter, Prudence and son-in-law, Tony Buckle, North Saanich, B.C.; three grandchildren, Jonathan, Jane and Mark; two step-sons, Archdeacon Richard Yerburgh, Oliver, B.C., and Robert Yerburgh, Boston, Mass; daughters-in-law, Marjorie and Beth; five step-grandchildren; 11 step-great-grandchildren and a half brother and half sister in England.
Service in the Holy Trinity Anglican Church, Patricia Bay, B.C., on Wednesday, November 3, 1976, at 1:30 p.m. Rev. Robert Sansom officiating. Flowers gratefully declined. Arrangements by the Sands Funeral Chapel of Roses, Sidney, B.C.
SANDS-SIDNEY

SPELL IT OUT

When you have something to sell, the easiest low-cost way to find a buyer is to spell it out in print! You do that by placing a Classified Ad in the newspaper, Give us a call today, at 386-2121.

308-A CARDS OF THANKS

We wish to extend to our many relatives, dear friends too numerous to mention and neighbours both old and new, our sincere thanks and appreciation of their many expressions of love, understanding, sympathy and the many beautiful floral tributes, cards, letters and the donations to the B.C. Cancer Foundation in the loss of a beloved father, grandfather, and great-grandfather, William Anderson Campbell and to Reverend Edward W. Oldring for his consoling words of comfort. Also thanks to Mount Moriah Lodge No. 102 AF & AM for their kindness and sympathy extended, and to our very dear friends, Jack and Eleanor Harkness, also to Dr. A. G. Otto and the supervisors and staff at St. Vincents Hospital.
Life's greatest gift — remembrance. — Mr. and Mrs. William (May) Gorringe and family, Vancouver, Mr. and Mrs. Alex F. (Noreen) Campbell and family, Victoria, Mrs. Mary (Maisie) Whitwick, Chilliwack.

309 IN MEMORIAM

ALLISON — In loving memory of our husband and Dad, Roy, who passed away November 2, 1971. Sadly missed by wife, sons and daughter.

BEECH — In loving memory of our dearly loved son, John, who passed away November 2, 1962.
WE do not forget him,
WE loved him too dearly,
For his memory to fade from
Our lives like a dream.
Our lips need not speak
When our hearts mourn sincerely
For grief often dwells
Where it seldom is seen.
—Mum and Dad.

EDDIE — In loving memory of James Alexander Ross Eddie, who passed away November 3rd, 1948, dearly beloved husband of Elsie Marion, and dear father of James and Elsie L. Eddie.
Loving and kind in all your ways,
Upright and just to the end of your days,
Sincere and kind in heart and mind,
What a beautiful memory you left behind.
—Ever Loved and Remembered by us all — Your Family.

FRY—In loving memory of dear Aunt Mary Ann Fry who passed away Nov. 2, 1934 and Uncle Charlie Fry who passed away Oct. 16, 1944.
—Always remembered by their niece, Mrs. R. Burton.

SZCZAWINSKI—In loving memory of wife and mother, Mary, who passed away November 3, 1968.
"Always loved and remembered."
—Adam and Alan.

THEY SHALL GROW NOT OLD, AS WE WHO ARE LEFT GROW OLD. AGE SHALL NOT WEARY THEM, NOR THE YEARS CONDEMN, AT THE GOING DOWN OF THE SUN, AND IN THE MORNING, WE WILL REMEMBER THEM.
WITH GRATITUDE, SANDS.

310 FUNERAL DIRECTORS

McCall's

TUESDAY
KNOTTS, Mr. Walter
1:30 p.m.—FAMILY CHAPEL

WEDNESDAY
NICKSON, Miss June
MASS
10:00 a.m.—St. Patrick's Church
BRIDGEWOOD, Mr. William
10:00 a.m.—FLORAL CHAPEL
RICHARDSON, Mrs. Emmie Catherine
2:00 p.m.—Knox Presbyterian Church, Sooke
POLLEY, Mr. Donald
2:30 p.m.—St. Barnabas' Church
WALKER, Mr. John
3:00 p.m.—St. Dunstan's Parish Church
INGHAM, Mrs. Hilda
3:15 p.m.—FLORAL CHAPEL
ROMANO, Mrs. Marie
PRAYERS
7:00 p.m.—St. Patrick's Church

THURSDAIY
ROMANO, Mrs. Marie
MASS
10:30 a.m.—St. Patrick's Church

TO BE ANNOUNCED
CAWLEY, Mr. Robert
COLWELL, Mrs. Hester F.
WALLER, Mrs. Anne Kathleen
BURGESS, Mrs. Ellen

McCALL BROS.
Floral Funeral Chapels
385-4465

INTERNATIONAL FLIGHT CARE

Specializing in forwarding to or from anywhere
WORLD WIDE FUNERAL INFORMATION SERVICE
call collect
or cable
"Mortuary Victoria"
A Division of Sands

Hayward's Thomson & Irving

Funeral Chapels
1625 Quadra St.
384-2612 — 386-3505

CUNNINGHAM FUNERAL CHAPEL
1155 Fort Street
Phone 384-5512 or 384-8626
Offering dignified moderate service for all. Geo. S. Cunningham, owner, manager.

310 FUNERAL DIRECTORS

Sands

SERVING VANCOUVER ISLAND
WE CARE
Dedicated to service
Sensible Prices
SANDS FUNERAL CHA

CAPITAL REGIONAL DISTRICT
Planning Area No. 1
Electoral Area of Sooke
ZONING
NOTICE OF PUBLIC HEARING

Notice is hereby given that all persons who deem themselves affected by the following proposed amendments will be afforded an opportunity to be heard on the matter contained therein at a Public Hearing to be held in the Royal Canadian Legion Hall, Eustace Avenue, Sooke, B.C. on Tuesday, November 9, 1976, 8:00 p.m.

1. Proposed By-law 282 cited as "Zoning By-law Planning Area No. 1 is amended:
   (a) By adding under PART IV BASIC PROVISIONS, new section 4.7 "Agriculture Land Reserve."
   (b) By deleting under PART V GENERAL REGULATIONS, section 5.7 in its entirety and inserting new section 5.7 "Control of Flooding.
   (c) By amending the zoning maps as shown on amendment maps No. 10-13 inclusive.

A copy of the said amendments to the By-law may be viewed during normal working hours 8:30 a.m. to 4:30 p.m. Monday to Friday inclusive of holidays excepted at the offices of the Capital Regional District, 524 Yates Street, Victoria, and at the Capital Regional District Office, corner of Murray Road and Sooke Road, Sooke, British Columbia, between the hours of 9:00 a.m. and 4:00 p.m. Monday to Friday inclusive.

D. A. Young
Secretary Treasurer

BAILIFFS SALE

Victoria Bailiffs Ltd. is offering for sale — on an As Is Where Is Basis
1—1974 Vega Hatchback
Parties interested in viewing should contact Victoria Bailiffs Ltd. — 382-9163, where further information can be obtained and arrangements made for viewing.
All or any offers will not necessarily be accepted.
Closing date November 8, 1976.

DEFENCE CONSTRUCTION (1951) LIMITED

PROJECT: Construct Extension and Alterations to Hospital, CFS Masset, B.C.
File: MT 651 10

SEALED TENDERS, marked as to content, addressed to the undersigned, must be received not later than 3:00 p.m. E.S.T.
THURSDAY, December 2, 1976

Plans, specifications and tender forms will be on view at Construction Associations at Vancouver, Victoria, Prince George, Chamber of Commerce Prince Rupert, B.C., and DCL Vancouver Branch Office. Tender documents may be obtained by General Contractors only from DCL Plans Section, Ottawa, at the address below on deposit of $100.00 payable to Defence Construction (1951) Limited. (For information call Mr. J. K. Hurst, Area Code 613-992-8542.)

Security deposit as called for in the Tender Documents must accompany tenders.

W. J. Mulock, Secretary,
Defence Construction (1951) Limited,
225 Metcalfe Street,
OTTAWA, Ontario.
K1A 0K3.

IN THE MATTER OF THE BANKRUPTCY OF DONALD EDWARD ADAM

NOTICE is hereby given that Donald Edward Adam, of Duncan, British Columbia, filed an assignment on the 26th day of October, 1976, and that the first meeting of creditors will be held on the 10th day of November, 1976, at the hour of 9:30 o'clock in the forenoon at Room 217 (Board Room), Customs Building, 816 Government Street, Victoria, in the Province of British Columbia.

DATED at Victoria, B.C., this 28th day of October, 1976.

R. W. Denson,
Trustee.
P.O. Box 962,
Victoria, B.C.

CORPORATION OF THE CITY OF VICTORIA
TENDER NO. 8655
SALE OF USED BRICKS

Sealed tenders, clearly marked on the envelope, will be received by the City Purchasing Agent, City Hall, No. 1 Centennial Square, VICTORIA, B.C. V8W 1P6, up until 4 p.m. Friday, November 12th, 1976, for the sale of:

Approximately 2,500 used bricks.

Specifications and forms of tender may be obtained from the undersigned.

The highest or any tender will not necessarily be accepted.

H. V. ROBINSON, P.P.,
City Purchasing Agent.
City Hall, Victoria, B.C.
October 29th, 1976

NOTICE TO CREDITORS AND OTHERS
IN THE MATTER OF THE ESTATE OF DOROTHY ADA CHAPMAN, DECEASED

NOTICE is hereby given that creditors and others having claims against the estate of Dorothy Ada Chapman, deceased, formerly of No. 111 - 1725 Beach Drive, in the City of Victoria, in the Province of British Columbia, are required to send full particulars of such claims to Suite No. 201 - 225 Canada Avenue, Duncan, in the province of British Columbia on or before the 25th day of November, A.D. 1976, after which date the estate will be distributed, having regard only to claims that have been received.

ALASTAIR I. MacDONALD
Executor
KEITH PRICE
Solicitor

IN THE MATTER OF THE BANKRUPTCY OF ARLENE ELNORA ADAM

NOTICE is hereby given that Arlene Elnora Adam, of Duncan, British Columbia, filed an assignment on the 26th day of October, 1976, and that the first meeting of creditors will be held on the 10th day of November, 1976, at the hour of 9:30 o'clock in the forenoon at Room 217 (Board Room), Customs Building, 816 Government Street, Victoria, in the Province of British Columbia.

DATED at Victoria, B.C., this 28th day of October, 1976.

R. W. Denson,
Trustee.
P.O. Box 962,
Victoria, B.C.

NOTICE TO CONTRACTORS

Sealed Tenders will be received by the undersigned for the construction of:

ADDITION AND ALTERATIONS TOFINO GENERAL HOSPITAL

Drawings, specifications, forms of tender and detailed instructions to Bidders are available to General Contractors at the office of Raymond Goldsworthy, Architect, 10 Bastion Square, Victoria, B.C., on or after 9:30 a.m. Wednesday, November 3, 1976. A returnable deposit of Fifty Dollars (50.00) is required for each set of drawings and specifications. Tenders must be good for thirty (30) days. Tenders must be accompanied by a Bid Bond in the form prescribed, which binds the Tenderer and the Surety in the amount of 10% of the Bid at the time of tendering. A Performance Bond, and a Labor and Materials Payment Bond, in the form prescribed, must be provided by the successful tenderer prior to the award of the Contract.

Certified Cheques will not be accepted.

The lowest or any tender not necessarily accepted.

Drawings and specifications may be viewed at the following locations:
Amalgamated Construction Association — Victoria
Amalgamated Construction Association — Nanaimo
Amalgamated Construction Association — Port Alberni

Tenders must be made out on the forms supplied by the Architect, and addressed to the undersigned, and delivered to the office of the Hospital Administrator not later than 4:00 p.m. Wednesday, December 1, 1976.

Mrs. F. J. Busswood,
Secretary,
Tofino Hospital Society,
Tofino, B.C.

Advertisement

Afraid You're Going Deaf?

Chicago, Ill.—A free offer of special interest to those who hear but do not understand words has been announced by Beltone. A copy of the book "The Truth About Nerve Deafness" by a prominent audiologist will be given to anyone answering this advertisement.

The book contains 8 pages of facts about today's most common hearing problem, the early warning signs, and the possibility of medical or surgical help.

This book is free, so we suggest you write for yours now. Again, we repeat, there is no cost, and certainly no obligation. Thousands of copies have already been mailed, so write today to Dept. 5079, Beltone Electronics Corp., 4201 W. Victoria St., Chicago, Ill., 60646 11-2

CORPORATION OF THE CITY OF VICTORIA
QUOTATION NO. 8654—DIESEL CONVERSION

Sealed quotations, clearly marked on the envelope and forms provided, will be received by the City Purchasing Agent, City Hall, No. 1 Centennial Square, VICTORIA, B.C. V8W 1P6, up until 4 p.m. Friday, November 12th, 1976, to supply the following service:

To conversion of 1968 LaFrance Pumper from Gas to Diesel power.

Specifications and forms of quotation may be obtained from the undersigned.

The lowest or any quotation will not necessarily be accepted.

H. V. ROBINSON, P.P.,
City Purchasing Agent.
City Hall, VICTORIA, B.C.
October 28th, 1976.

THE CORPORATION OF THE DISTRICT OF CENTRAL SAANICH

PUBLIC NOTICE
ZONING HEARING

A Public Hearing will be held in the Municipal Hall, at 1903 Mt. Newton X Rd. on Monday, November 8th, 1976, commencing at 7:00 p.m. to hear all persons who deem their interest in property affected by Zoning By-Law No. 482, and who shall be afforded an opportunity to be heard:

By-Law No. 482:
To Zone Lot 6, Section 6, Range 2 East, Amended Plan 488, Block 15, South Saanich District, to Attached Residential (RM1) Zone.

A copy of By-Law No. 482 may be inspected on any week day, Monday to Friday, from 8:30 a.m. to 4:30 p.m., at the Central Saanich Municipal Hall from the printing of this notice to the date of the Hearing.

F. B. DURRAND
Clerk-Administrator

WAREHOUSE FOOD STORES

• 3475 QUADRA • 47 SONGHEES RD. • 877 GOLDSTREAM • BURNSIDE PLAZA

OPEN EVERY NIGHT 'TIL 9
SAT. 'TIL 6

PRICES EFFECTIVE WED., THUR., FRI., SAT.

WHILE STOCKS LAST • We Reserve the Right to Limit Quantities.

QUADRA, LANGFORD, AND BURNSIDE PLAZA STORES OPEN SUNDAYS 10-6

SWIFT'S PREMIUM **BACON** lb. 1.49

CROSS RIB **ROAST** Grade A OF BEEF 98¢

FRESH, LEAN **PORK BUTT ROAST** lb. 89¢

BOLOGNA By the Piece 49¢

FRESH LOCAL **TURKEYS** Oven ready utility grade lb. 79¢
While Stock Lasts Only

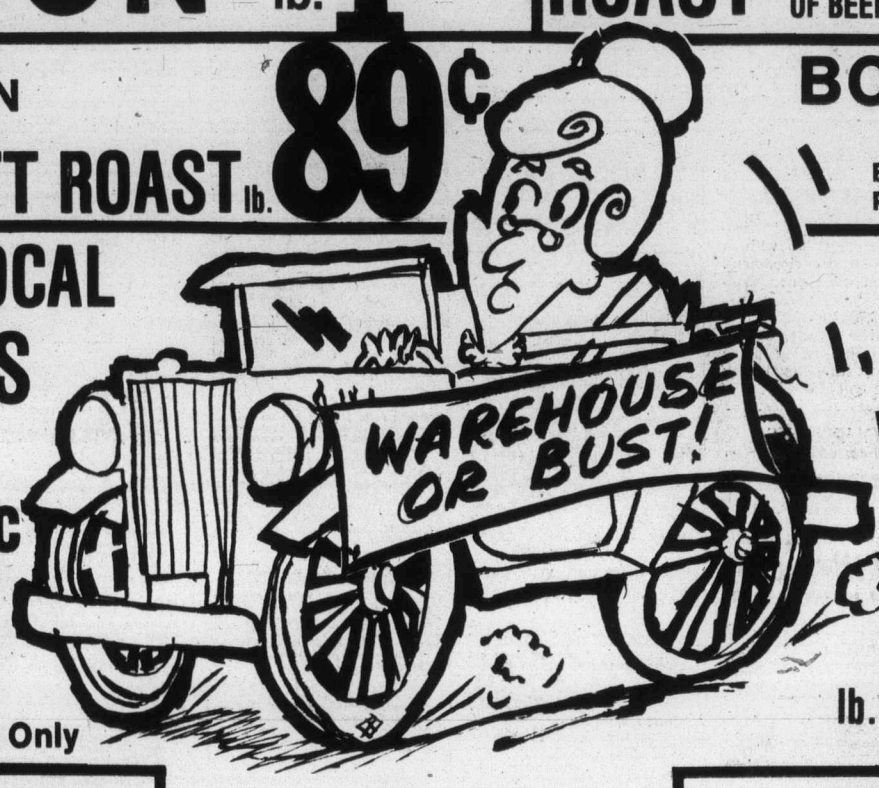

1 lb. VAC-PAC SKINLESS **WIENERS** 67¢

SUGAR No. 1 Granulated 4 Kgs. with $5 order or over 1.49

FLOUR 20-lb. bag ELLISON'S 1.98 with $5 order or over

Magic **INSTANT SKIM MILK POWDER** 5-lb. bag 2.49 with $5 order or over

CHIPITS **CHOCOLATE CHIPS** 18-oz. pkg. 1.49

FRESH NO. 1 **BROCCOLI** lb. 29¢

PREM SWIFT'S PREMIUM LUNCHEON MEAT 12-oz. tin 79¢

NUTTY CLUB **BAKING WALNUTS** 12-oz. pkg. 79¢

AYLMER TOMATO **JUICE** 48-oz. tin 49¢

G.E. LIGHT **BULB** 40, 60, 100 2 for 47¢

FRESH JUMBO SIZE **LEMONS** 5 Jumbo Size 49¢

FROZEN RIO **STRAWBERRIES** 9-oz. pkg. 49¢

MARTINS AUSTRALIAN **SULTANAS** 4-lb. bag 1.99

Clark **COOL WHIP** FROZEN TOPPING ½ litre 45¢

SWANSON'S FROZEN **TV DINNERS** Chicken Turkey Beef each 89¢

FRESH NO. 1 **CABBAGE** lb. 8¢

MODESS SANITARY NAPKINS 48's 2.19

DELTA 4 **RICE** -lb. box 1.79 fancy

TOMATO & VEGETABLE **SOUP** 10-oz. tins 7/99¢

NESTLES **QUIK** INSTANT CHOCOLATE 2-lb. tin 1.59

JELL-O JELLY POWDER 5 3-oz. pkgs. $1

ROYALE TOILET TISSUE 4 rolls 99¢

MORGAN

LIL ABNER

JUDGE PARKER

ARCHIE

RIP KIRBY

BLONDIE

MARY WORTH

HI and LOIS

KERRY DRAKE

MOMMA

M. V. Chesnut's Garden Notes

Quite a few of the letters that land on my desk over the years are concerned with the poor performance of fruit trees — trees which, while growing strongly and apparently in a healthy condition, just never seem to bear any fruit.

There are several reasons which could account for this puzzling behaviour, and one factor which should be investigated is the local climate.

By local climate, I don't mean the general weather conditions in and around Victoria. I mean the local conditions at the spot where the problem tree stands — The micro-climate, as the experts call it. And this can vary tremendously in a matter of yards.

For instance, there are low-lying areas here and there, both in Greater Victoria and up-Island, where late spring frosts during the fruit blossom period are almost the general rule. I know of one such spot not far from View Royal school and another just south of Mount Douglas Park. Any really cold air drains naturally into these frost pockets, for cold air seeks its own level, flowing like water.

On the other hand, there are exposed positions high on a hill which may be swept by those icy winds from the northeast which so often strike in the spring. Even when such winds are not cold enough to injure the fruit blossoms, they can deter the pollinating insects from doing their job, and the end result is the same — little or no fruit.

The ideal site, to my mind is a spot about halfway down a gentle slope to the south or southwest. But fruit can be grown under conditions far from ideal, and sometimes a shift of a few yards one way or another will bring the reluctant tree under the lee of a building or a hedge, enough to break the full force of the wind.

★ ★ ★

Lack of blossom, in contrast with loss of blossom, is sometimes due to too much vigor. Trees grown from seeds, pips or stones will almost always make too much wood at the expense of blossom, and they come into fruit-bearing very much later in life than nursery-grown trees which have been grafted on suitable roots.

Quite frequently I find that the fruitless tree is due to too-deep planting. Even though the tree was grafted on to vigor-restraining roots, the upper part of the tree has pushed out roots of its own, thereby short-circuiting the effect of the grafted roots.

This situation can be detected by digging around the bole of the tree to expose the bulge of the graft union. If roots are found emerging from above the graft, they should be cut away and enough earth removed to keep them from starting again. In this way, the only nourishment the tree gets is through the dwarfing roots on which it is grafted.

Once a tree has passed through childhood and adolescence and reached child-bearing age, each blossom must be pollinated before any fruit can set. Some kinds need no "husband" and can set their own fruits unaided — most peach varieties are self-fertile. Others require a mate, and not just any old mate, but one which has a special affinity for the shy-fruiting specimen. This is especially true of sweet cherries; the varieties Bing, Lambert and Royal Anne are inter-sterile — that is, they are incapable of pollinating another—whereas the Van cherry is almost a universal donor, capable of looking after a whole harem of other sweet cherries while bearing an excellent crop of fruit itself, with its blossoms pollinated by its sexual partners.

Generally speaking, it is unwise to plant only one variety of fruit. If you have room for only one tree, find out what your next door neighbour has, and plant the same kind of fruit but in a different variety.

Jack Smith

We flew from Moscow to Leningrad by Aeroflot, the Soviet air line, on a jet that had no frills in its cabin and no tread on its tires. An unsmiling stewardess watched us duck through the small door as if she hoped we would bump our heads.

We had been airborne hardly more than half an hour, however, when the tension of the flight was relieved by this young woman's appearance with a trayful of small glass cups containing something effervescent. Champagne, I thought; and my spirits rose with the little bubbles in the cups. Alas. One sip told me what I should have guessed. It was not Russian champagne but Russian mineral water of the kind I had been brushing my teeth in for three days. I was quite thirsty, though, and glad enough to have it, despite the vague taste of herring.

Our last lunch at the Intourist had not been our best. The appetizer, which everyone agreed was either fish or ham, was rather tasty; but the entre turned out to be tongue again; not sliced tongue, which I had grown used to, but whole tongue. That is, each of us got a complete tongue, which was all too recognizable for what it had been in life.

"It makes you wonder," someone said, "if there's a cow left in Russia that can talk."

It is only fair to say that others, including my wife, ate their tongues and thought them quite good. I have always envied people with appetites that are not dulled by sentimentality and a morbid imagination. They are the best travelers.

Despite our threadbare tires we stopped abruptly after touching down at Leningrad, and some of the men in our group said later that the landing had been assisted by two parachutes. I don't know.

Our bus and our new Intourist guide were waiting. "I am Ludmila," she told us once we were under way. Leningrad, she said, was a city of 4.5 million ,built on 42 islands among 85 rivers and canals. "That is why it is sometimes called the Venice of the North."

Indeed, it looked like Canaletto's Venice as we drove along the Neva river past a mile of 18th century palaces built by serfs for the Romanovs and their courtiers and cousins before the Revolution.

Our hotel was Intourist's new Leningrad, a massive but handsome structure on the far bank of the Neva. Its public rooms were large and tasteful, including an enormous dining room in which, we soon learned, hordes of tourists from all over the Russian empire, not to mention our own little group of 74 Americans, were served good food three times a day and always on time.

That night, though, we dined out with another couple who had got reservations at a restaurant through Intourist and invited my wife and me to go along. We had already eaten, but I thought we could just drink wine and listen to the balalaika music.

It wasn't that simple. Only with gestures and a threatening manner was I able to convince the waiter that we wanted ony a glass of vodka, not a bottle. Having won that point, as we thought, we gave up trying to convince him that we didn't wish to be served any food, and resigned ourselves to caviar, sturgeon, tongue, blinis, and skewered lamb; and only too late, with the champagne, did I realize that he had served us a bottle of vodka after all, a glass at a time.

Our table was on a balcony above the floor show. We were surrounded by foreigners. They seemed to be together in a loose sort of way, like people on a convention. Some of them began singing with the music, and when the entertainers took a break they began singing on their own, in earnest.

It spread from table to table until almost everyone on the balcony was singing. The men stood up and got out of their coats and loosened their neckties and flung their arms about one another. They sang with abandon, but amazingly well, like some road show opera company on a night out. They sang of battles long since won or lost.

I thought of that great scene in Casablanca where the Germans are singing some Nazi pep song and Paul Henreid starts to sing La Marseillaise and pretty soon everyone in the place is singing La Marseillaise and the Germans are drowned out. I wondered if I could get The Star Spangled Banner going. I decided not to find out. It would have been like pouring a cup of Pepsi-Cola in the Volga River.

"Are those people Russians?" I asked the waiter when he showed up with yet another course.

He shook his head. "Yugoslavians," he said, making a circle at his temple with a forefinger, as if to say all Yugoslavians were mad.

Later someone told us the place was a tourist trap. Well, maybe for Yugoslavians it was a tourist trap, but for Americans I thought it was very authentic.

Sydney Harris

Things I Learned En Route to Looking Up Other Things:

● That chess, which has a reputation for being the "longest" game to play, is also the only board game that can be won in only two moves.

● That the average life expectancy of a new business in the U.S. is less than six years, and the failure rate for new businesses is consistently more than 80 per cent.

● That in different human languages, the number of letters in the alphabet ranges as widely as from the 13 letters of the Hawaiian language to the 202 letters in the Ethiopian.

● That close to half of the American population "dissave" on net balance; that is, they spend more during the year than they earn after taxes.

● That the Gospel authors Mark, Maithew and Luke never met, saw or heard Jesus in person, and it is exceedingly doubtful that the author of the Gospel of John ever did, either.

● That Henry Ford raised the initial capital for turning his garage into the prototype of his first factory by winning an automobile race in 1901, and never raced in competition again.

● That there are more than twice as many families in the U.S. with no children under the age of 18 than any other size family.

● That "Dixie", the symbolic song of the Southern states, was written by a Northerner and first performed on Broadway only a year before the Civil War broke out.

● That King Solomon adopted that name when he ascended the throne; the name given him at birth was Jedidiah.

● That the bat, which seems so sinister and frightening to Western people, has long been in China an emblem of happiness and long life.

● That three of the first four American presidents — Washington, Jefferson and Monroe — married widows with children.

● That North America is the most urbanized of all the continents: over half its population live in cities of at least 100,000, while in Europe and South America, only one-third live in cities if this size, and only about 10 per cent in Asia and Africa.

● That despite the enormous sums earned by male athletes in other fields, it was a female ice-skating star who earned the largest sum in a professional career: Sonja Henie, who amassed $46 million on the ice.

● That Benjamin Franklin was lucky with his "kite-and-key" experiment: the next two men who tried to duplicate the feat were killed by lightning.

● That during the last five years the nymber of college graduates has exceeded the demand for their services for the first time since the 1930s.

James Bacon's Hollywood

HOLLYWOOD — Write about **Pancho Villa** and **Ambrose Bierce** and the mail comes by the bagsful.

Here's an interesting one from **J. R. Rowe** of Rosemead, Calif., who was a friend of Villa's first and legal wife and also a friend of **Frank Thayer**, who purchased arms for Villa in the United States.

"Since I never miss reading your column, I, of course, saw the one the other day about **Sherry Taranto and** the part she will have in the **Carter de Haven** picture, Pancho Villa and Ambrose Bierce.

"... Bierce was for some time a very close friend to Villa, mainly because of his wild and entertaining stories and jokes that Villa liked. But Bierce was a little off in the head from a shrapnel wound suffered years before.

"This probably led him to the final confrontation with Villa when he showed up after an absence and told Villa off as a thief and bandid and that he (Bierce) was going over to **Carranza**, who he now thought was the great man in Mexico.

"Villa was quite shocked but, instead of killing him right there, shook hands with him and told him to go as he pleased.

"Bierce left with his horse and started for the trail which would take him to the Carranza forces. Villa had one of his men, a **Faustina Borunda**, follow Bierce and kill him. His body was left to be devoured by vultures."

That should clear the age-old mystery of what happened to Ambrose Bierce.

PIXIES by Whol

Five awaiting sentence after ransacking incident

Five Vancouver men, including a deaf mute, will spend the next four weeks in jail awaiting sentence on charges of mischief and possessing stolen goods.

A visibly annoyed Judge Blake Allan remanded the five in custody until Nov. 29 for sentence and pre-sentence report after they pleaded guilty to the charges in Victoria Provincial Court Tuesday.

The charges arose from an incident Oct. 23 when the five men ransacked a home on Price Road, near Ganges, Salt Spring Island.

Remanded in custody were Douglas Coleman 27, Richard LeClair, 20, Kenneth Roger Mandor, 19, Gordon Arthur Ramm, 18, and Russell William Snyder, 19, all from Vancouver.

During the rampage numerous boxes with personal papers and possessions were dumped on the floor, cans of meat opened and thrown on the floor, jars with preserves smashed, three wooden chairs broken, walls scraped and marked, ceilings burned, light fixtures smashed and a kitchen counter damaged.

The owners also reported several items stolen, including bedding, fireplace tools, cookware and a brass door knocker.

The five men were arrested while leaving a ferry at Tsawwassen.

When the charges were read, an interpreter had to translate the proceedings in sign language for Snyder, a deaf mute.

The judge said the accused men had little right to expect leniency from the court.

"There is no excuse for this kind of behavior. A strong deterrent is indicated. The public has a right to protection," the judge said.

"My duty is to see to it that not only the accused don't repeat this kind of thing, but that others are deterred," he added.

TV group: Postpone hearings

VANCOUVER (CP) — The Vancouver Community Television Association has urged the Canadian Radio-Television and Telecommunications Commission to postpone hearings on the ownership transfer of Premier Cablevision.

In a telegram to the CRTC, the association said insufficient time was allowed for intervention at the transfer hearings set Nov. 8 here.

"We feel the community has not been given adequate consideration in the announcement of the Vancouver hearings on the transfer of the major shares from Premier Cablevision to Rogers Telecommunications," the telegram said.

The association asked the CRTC to postpone the hearings until January, 1977, to give community groups time to organize representative and fully endorsed interventions.

Last coastal sailing today

Northland says no

VANCOUVER (CP) — Northland Navigation Tuesday formally rejected acceptance of federal transport department proposals that would have allowed the British Columbia shipping firm to continue service to remote coastal ports.

Northland's parent firm, Van Ommeren of Rotterdam, turned down the offer, the company said in a news release.

Captain Louis Fleming, Northland president, had earlier refused to recommend acceptance of proposals made last weekend.

Fleming said the government was asking Northland for a five-month, interim agreement to March 31, 1977.

"The proposal clearly indicates that the federal government has still not understood the requirements of the B.C. coast and the nature of coastal shipping operations," he said.

The company said the government asked Northland to terminate operations in Vancouver and establish a new operating base in Prince Rupert.

"It's absurd to ask a company to relocate its operation for only a five-month period while the government searches for a way out of a dilemma caused by its lack of foresight," said Fleming.

Northland received a $3.7 million subsidy in 1975-76 to service 15 remote communities, but its request for $4.5 million for 1976-77 was rejected by the transport department.

The company has laid off 150 employees and one of its three vessels has been sold.

Northland's final sailing was to be today.

Natives, 'Army' share in provincial grants

Attorney-General Garde Gardom Tuesday approved a $15,840 grant to the Salvation Army for correctional work.

The organization received a similar grant last year.

This year's funds will be shared equally among programs in Vancouver, Victoria and Chilliwack, and will be used to pay staff salaries of administrators and correctional services officers.

Gardom also approved a grant of $21,000 to the Allied Indian and Metis Society of Vancouver to maintain and operate a halfway house for native people in conflict with the law.

Ford strike spreads out

TORONTO (CP) — A Ford Motor Co. of Canada Ltd. spokesman said a walkout by workers in St. Thomas, Ont., Tuesday spread to two Ford plants in Oakville, Ont.

A Ford public relations official, said about 2,700 members of the United Auto Workers union employed at car and truck assembly plants in Oakville failed to return from their lunch break.

Provincial COURT

Michael Filipchuk, charged with robbing the Royal Bank at Fort and Government of $121 on Oct. 27, was released from custody Tuesday.

For more than an hour, Judge Blake Allan agonized over whether to release Filipchuk on a simple undertaking that he appear for his trial in county court, to be set at a later date.

Filipchuk appeared in Victoria Provincial Court on a remand. He had a swollen cheek and a black eye. The swollen cheek was believed to be the result of an infected tooth.

The court imposed a no-publication order on the proceedings dealing with why Filipchuk should or shouldn't remain in custody.

The judge attached several conditions to Filipchuk's release.

The accused man is to report to a bail supervisor every Tuesday and every Friday and he is to live at MacAndrew Lodge, 1037 Lyall, Esquimalt, a psychiatric-care home.

The judge also ordered that Filipchuk might leave the home only under the supervision of "a responsible person."

Edward Pollard, defence counsel for the accused men, waived the right to a preliminary hearing, and Filipchuk was committed for trial in county court at a later date.

Court was told that Filipchuk had been examined by a psychiatrist and found to be fit to stand trial.

□

A 22-year-old Victoria man was fined $400 Tuesday after pleading guilty in Victoria Provincial Court to a charge of possessing marijuana.

Lee Grant MacCuley of 1323 Haultain was found to have eight marijuana plants, some marijuana seeds and one ounce of marijuana in his house when Victoria police searched the premises on Oct. 22.

Court was told some of the plants were between 16 and 30 inches high. Water and plant food were found beside the plants.

□

Jukka Ilmari Laurio, 18, 4181 Quadra, was fined $150 after he pleaded guilty to possession of marijuana.

When Victoria police searched Laurio Oct. 18, he had two "plastic baggies" on him, one containing about an ounce of marijuana, the other just a small amount, court was told.

He told police he paid $20 for the ounce of marijuana, court learned.

□

Michael William Boys, 20, 11-845 Princess, was fined $150, and Allen Fokkema, 21, 3575 Quadra, was fined $100 after they pleaded guilty to separate charges of possessing hashish.

Advertising brings product information to you

CANADIAN ADVERTISING ADVISORY BOARD

BOYS OR GIRLS 12 Years or Older

EXCELLENT BUSINESS OPPORUNITY

. . . to have profitable monthly income for a little spare time six days each week.

$500 to $1,000 a year, or better, on many Colonist newspaper routes.

HAVE SPENDING MONEY FOR CHRISTMAS!

WIN PRIZES! TRIPS! OR CASH. FOR NEW CUSTOMER SALES.

FOR A ROUTE OPPORTUNITY IN YOUR AREA — CALL THE COLONIST CIRCULATION DEPARTMENT at 383-4111 or, better still, stop in at our CIRCULATION OFFICE 2621 Douglas St. You will Receive Immediate Attention

The Daily Colonist

the Bay

Our Company-wide Bestsellers at a special low price:

Every Bestseller offer is of recognized Hudson's Bay quality...and fabulous value to our customers. By buying a proven best seller in depth for Bay stores coast to coast we are able to pass exceptional savings on to you...but Bestseller prices run for three days only...early shopping is advised.

Look for this value symbol, it's your guarantee of satisfaction.

That special possession individually yours!

Exquisite Pierced Earrings in 10k and 14k Gold

30% off!

Now Regular Price 6.50 to $52

4.49 to 36.39 pr.

Gold earrings are for always, to be worn again and again, like a very personal signature. Choose your own special possessions from 24 enchanting designs.

A. 14k "Lovebirds" Reg. $21 . . . . . 14.69 pr.
B. 14k Multi facets Reg. $19 . . . . . 13.29 pr.
C. 14k ½-Dome button Reg. $50 . . . . . 34.99 pr.
D. 14k Floral Reg. 26.50 . . . . . 18.49 pr.
E. 14k Star Reg. 16.50 . . . . . 11.49 pr.
F. 10k Hoop Reg. 11.50 . . . . . 7.99 pr.
G. 10k Knife-edge Hoop Reg. $16 . . . . . 11.19 pr.
H. 10k Wire Hoop Reg. $9 . . . . . 6.29 pr.
J. 14k Small ball Stud Reg. $10 . . . . . 6.99 pr.
K. 14k Large ball Stud Reg. $16 . . . . . 11.19 pr.
L. 14k Jade Reg. $28 . . . . . 19.59 pr.
M. 14k Opal Reg. $32 . . . . . 22.39 pr.
N. 14k Tiger eye drop Reg. $34 . . . . . 23.79 pr.
P. 14k Scalloped Hoop Reg. $41 . . . . . 28.69 pr.
Q. 14k Tiny Hoop Reg. 14.50 . . . . . 10.09 pr.
R. 10k Small endless Hoop Reg. 6.50 . . . . . 4.49 pr.
S. 10k Wire hoop with cultured pearl Reg. $10 . . . . . 6.99 pr.
T. 10k Large wire hoop with cultured pearl Reg. 16.50 11.49 pr.
U. 14k Filigree hoop on post Reg. 26.50 . . . . . 18.49 pr.
V. 14k Wishbone Reg. $16 . . . . . 11.19 pr.
W. 14k Lacy angular Hoop Reg. $43 . . . . . 30.09 pr.
X. 14k Large open work Hoop Reg. $52 . . . . . 36.39 pr. (special order only)
Y. 14k Domed heart Reg. $24 . . . . . 16.79 pr.
Z. 14k Small engraved Hoop Reg. $21 . . . . . 14.69 pr.

The Bay Jewellery dept. 231

A Bay Account, makes shopping a whole lot easier.

Hudson's Bay Company

Pressed Bourassa eases language law

MONTREAL (CP) — In an apparent about-face Premier Robert Bourassa announced Tuesday proposed major changes in Quebec's Official Language Act to render the application of the law "more humane and more just."

Children wishing to enter English-language schools will still have to show "sufficient knowlege" of the language to gain admission as they do now.

But Bourassa and Education Minister Jean Bienvenue said they will recommend at the next session of the Quebec national assembly a review of the testing system used now to determine "sufficient knowledge."

The government will revise the language proficiency tests "so as to humanize and adapt the application of the law, especially in the case of five- and six-year-old children at the kindergarten and first-grade level."

The announcement appeared to contradict a position taken by the premier on Monday when he told an audience in Sept-Iles that under no circumstances would his government bow to ultimatums and revise the law.

Two other planned amendments to the law, will:

● Make sufficient knowledge of the English language compulsory in all French-language schools in Quebec as soon as possible and by the third grade at the latest;"

● Allow children whose mother tongue is neither English nor French to enter English-language schools if they have brothers and sisters already enrolled in the English-language system.

Bourassa denied suggestions that the changes — especially the plan to make English compulsory by third grade in all French-language schools — constituted a change in the basic principle of the law, which makes French the province's official language.

"There is no retreat on the principle, only the details of their application are changed," Bourassa said.

But both Bourassa and Bienvenue did say the decision to modify the law and its application resulted because of recent criticism.

Both men are running for election in Montreal ridings

Page 2 — Bourassa

Island
Financial Centre
435 Trunk Road
Duncan
Ph. 746-6181

The Daily Colonist.

Vancouver Island's leading newspaper since 1858

Showers? high 12
Weather Details On Page 2

No. 273 — 118th Year — VICTORIA, BRITISH COLUMBIA, WEDNESDAY, NOVEMBER 3, 1976 — 15c Daily, 30c Sunday

Leading Carter short of victory

Little change in Congress

WASHINGTON (UPI) — Democrats swept to control of the House of Representatives and Senate Tuesday night, extending their 24-year domination of Congress.

Leading the Democratic parade was Daniel Moynihan, the former UN ambassador, who defeated Senator James Buckley in New York; Rep. Paul Sarbanes, who ousted Senator J. Glenn Beall in Maryland, and former state Democratic chairman James Sasser, who beat Senator William Brock, R—Tenn.

Democrats also won the traditionally republican seat in Nebraska, where the incumbent was not running.

But the big Democratic bulge came from the re-election of a troop of warhorses — names like Edward Kennedy of Massachusetts, Edmund Muskie of Maine, Hubert Humphrey of Minnesota, John Stennis of Mississippi and Henry Jackson of Washington.

Republicans also scored four gains — ousting senators Vance Hartke in Indiana and Joseph Montoya in New Mexico and picking up previously Democratic Senate seats in Rhode Island and Missouri where incumbents were not running.

While there were eight turnovers in the senate — and the promise of more as the returns rolled in — the picture in the House of Representatives remained static. In the first 200 House races called, just three seats changed hands — all Democrats losing to Republicans.

Democrats will hold a majority in the house of the 95th congress much like their present 290-145 edge.

Among the house winners were the only husband and wife team in Congress — Rep. Andrew Jacobs, D-Ind., and Rep. Martha Keys, D-Kan.

DAY OF TRUTH: Jimmy Carter and wife Rosalyn leave Plains, Georgia, polling place where Carter was fifth person to vote in his precinct. They watched vote returns in Atlanta. President and Mrs. Ford, arm in arm after flight from Grand Rapids, Mich., wave to well-wishers at White House. Fords watched returns in White House.

Five states hold the key

● More election stories. Pages 2, 7

Colonist Wire Services

Five heavily-populated states held the key to the outcome of a close U.S. presidential election as Democrat Jimmy Carter used the solid South as a springboard to a narrow lead over President Gerald Ford early today.

The former Georgia governor, holding steady at 51 per cent of the vote with the counting past the halfway mark, was three points ahead of the Republican president.

But in terms of the electoral vote, which determines who will be president for the next four years, Carter's margin was wider.

Carter had won 17 states and the District of Columbia for 211 electoral votes, including 41 from New York. Ford had carried 17 states with 117 electoral votes.

The outcome hinged on major states where the race was still close and unsettled — Pennsylvania and Illinois where Carter led, Michigan where he was ahead but expected to lose, and Ohio and California where Ford was ahead.

By the account of Ford's own campaign manager, the president had to carry all five if he was to be elected to the office to which he was appointed two years ago.

Carter led in six states with 104 electoral votes, enough to give him the required majority of 270 if he emerged the winner in all six.

Ford led in 10 states with 106 electoral votes, bringing to 223 the number in which he had won or was ahead.

Ford's campaign manager, James Baker III, said the president had to win four states among five of the biggest — Michigan, Ohio, Texas, Illinois and Pennsylvania — to win the election. He said he expected Ford to carry California. But as he spoke, Ford was trailing in Pennsylvania, Michigan and Illinois.

The presidential vote, buoyed by an unexpectedly heavy turnout, produced the closest race in 16 years, belying reports of considerable apathy among the 100 million registered voters.

Political experts had concluded that a large popular vote would favor the 52-year-old Carter since registered Democrats substantially outnumber Republicans.

But as the vote counting moved westward into areas of expected Ford strength, it was obvious that the opinion polls were right in predicting a close race.

Opinion polsters, which at one time had Carter leading the 63-year-old president by a margin of two-to-one or better, sharply narrowed the lead in the final days of a lacklustre campaign to the point where none dared predict the outcome.

The neck-and-neck race, perhaps making the individual aware of the importance of his ballot, may have banished widely-reported apathy, notably among large numbers of Americans who remained undecided until the last moment.

The closest previous election in recent times was in 1960 when the late Democrat John Kennedy edged Republican Richard Nixon by two-fifths of a percentage point,

Page 2 — Carter

U.S. vote at a glance

Presidential

Ford won 7 states with 117 electoral votes and was leading in 10 states with 106 electoral votes. Carter won 17 states and District of Columbia with 211 electoral votes and was leading in 6 states with 104 electoral votes. 270 required to elect.

Popular vote

Ford 26,036,963; Carter 27,741,973; McCarthy 421,108; Maddox 109,219; returns from 66 per cent of voting units.

Senate

For 33 of 100 seats

Dem. elected 20, leading 2. Holdovers 40 — Total 60.

Rep. elected 7, leading 3. Holdovers 27—Total 34.

Gains: Dem. 5, Rep. 5. Ind. elected 1.

Necessary for majority: 51.

House

For all 435 seats

Dem elected 219, leading 38.

Rep. elected 98, leading 44.

Necessary for majority: 218.

Governors

14 to be elected

Dem. elected 6, leading 3.

Rep. elected 5, leading 0.

Holdovers: Dem. 28, Rep. 7, Ind. 1.

Inside

Canada declares 200-mile limit
—Page 3

There's still time for largish coho
—King Fisherman, 6

	Page
Background	5
Bridge	33
Classified	31-41
Comics	43
Crossword	34
Editorial	4
Entertainment	28
Family	23-25
Finance	12-14
King Fisherman	6
Marine Calendar	30
Names in the News	28
Provincial Court	44
Sports	16-18, 20-22
Television	32

Washington elects woman governor

SEATTLE (AP) — Dixy Lee Ray, who waged a colorful, shoestring campaign as a "non-politician," was elected Washington state's first woman governor Tuesday.

Miss Ray, a Democrat often likened to Democratic presidential candidate Jimmy Carter, jumped to an early and commanding lead over Republican John Spellman, outpolling him in his own King County.

Ticket-splitting voters were narrowly giving President Ford the state's nine electoral votes, however.

Miss Ray, who served as chairman of the Atomic Energy Commission under president Richard Nixon, was forging a victory of landslide proportions — a surprise, since the race had been rated a toss-up.

With 24 per cent of the votes tallied, she had 56 per cent of the vote to 43 per cent for Spellman.

Ford, meanwhile, was winning the state with 51 per cent to Jimmy Carter's 46 per cent, Eugene McCarthy's two per cent and Lester Maddox's one per cent. That race, too, had been rated a toss up.

Washington voters also re-elected U.S. Senator Henry Jackson, a Democrat, and apparently were returning a U.S. House delegation of one Republican and six Democrats.

Voters were turning down a nuclear safeguards initiative, approving a requirement that state agency heads and commission members reveal their personal finances, and rejecting a plan to ban fluoridation of public waters.

Ray
. . . on shoestring

Republicans seek New York recount

ALBANY N.Y. (AP) — The New York State Republican party said Tuesday it will seek a court order impounding all the election machines in the state for a recount, at the request of the White House.

Thomas Spargo, lawyer for the state Republican committee, said he would ask State Supreme Court Justice Edward Conway for the order today, because of the extremely close presidential vote.

Spargo said an order could require the state election board to have all voting machines in the state's 13,844 election districts placed under police guard until a recount could be completed.

Election returns indicated that Democrat Jimmy Carter had taken New York's 41 electoral votes.

Democrats ready to celebrate

WASHINGTON (UPI) — The way Democratic party chairman Robert Strauss saw it at mid-evening Tuesday, the White House was about to be returned to his party after eight years and it was time to "get ready for a hell of a celebration."

"There have been no surprises so far," Strauss told the crowd of several hundred. "We haven't lost a single state we expected to carry and are doing better in some than we thought we would."

Ford losing voice from stump talks

WASHINGTON (UPI) — President Ford has "pretty much" lost his voice because of the strain of his 10-day coast to coast campaign swing, White House Press Secretary Ron Nessen said Tuesday night.

Ford's voice began getting hoarse a few days ago when he made several stump speeches each day and kept up a running commentary from a public address system in his limousine.

He watched a high school football game in rainy weather in Houston last weekend, and he has been out in the cold autumn air without a coat.

Dr. William Lukash, the White House physician, has been giving Ford's throat vapor treatments.

Danson heads defence, Ouellet back in cabinet

OTTAWA (CP) — Barney Danson is expected to be sworn in as defence minister and Andre Ouellet as minister of state for urban affairs at Government House today.

Sources also said Joseph Guay, Liberal MP from St. Boniface, will be appointed a minister without portfolio, thus restoring Manitoba representation to the cabinet.

Danson, now acting minister of defence and urban affairs minister, was openly congratulated in the Commons Tuesday night as word of the changes seeped through the Parliament Buildings.

Ouellet, former minister of consumer affairs, has been in the wings, awaiting the final outcome of his appeal of contempt of court. It was an open secret in Ottawa that Prime Minister Trudeau would bring him back to the halls of power as soon as the court case ended.

Trudeau made some rather sweeping cabinet changes in September. But about a month later, James Richardson resigned as defence minister over differences he and Trudeau have on proposed changes in the constitution.

Ouellet
. . . in the wings

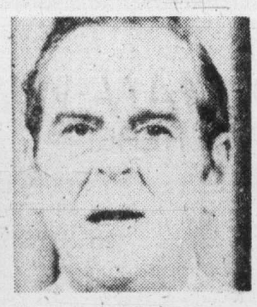

Danson
. . . congratulated

That set up the defence portfolio for Danson and left a vacancy for Ouellet.

In addition, it opened up a cabinet spot for Guay, a former parliamentary secretary and now government whip. Guay and Richardson are the only Manitoba MPs.

Ouellet, reported to be working on behalf of former cabinet minister Jean Marchand in the Quebec election, quit his cabinet post last winter after his criticism of a judge's decision in an anti-combine case led to his conviction of contempt of court.

He was ordered to pay a $500 fine and to make a public apology. But an appeal court recently, while upholding the conviction and fine, said he did not have to apologize.

Carter holding slim lead

From Page 1

less than 120,000 votes among the nearly 69 million ballots cast.

Nixon was involved in another close race in 1968 when his margin over Democrat Hubert Humphrey was a little more than 500,000 votes and again less than a percentage point.

But in both cases the winner had a larger proportion of the electoral college votes, which, in the final analysis, determine who will be president.

In each state the number of electors is equivalent to the total of its seats in the Senate and House of Representatives plus three for the District of Columbia. There are 538 electoral votes and 270 are needed for victory. The Democrat-dominated House of Representatives will have the task of picking the president if neither candidate gains the necessary electoral majority.

With voters filling 33 of the 100 Senate seats and choosing a completely new 435-seat House of Representatives, as well as 14 governors, there were enough interesting local considerations to bring out those Americans who might not otherwise bother to vote in the presidential race.

All told, about 6,000 offices will be filled.

The candidates and their vice-presidential running mates went home to vote on election day — Ford to Grand Rapids, Mich., where he practised law in the 1940s before spending 25 years in the House of Representatives; Carter to Plains, Ga., where he owns a peanut farm and warehousing business, Republican Senator Robert Dole to Russell, Kan., and Democratic Senator Walter Mondale to Afton, Minn.

The two presidential candidates ended their campaigns Monday night in Michigan, one of only seven states with more than 20 electoral votes. The others are California with 45. New York 41, Pennsylvania 27, Texas and Illinois 26 each, and Ohio 25. Michigan has 21.

Actually, Carter had been campaigning for two years. He reached a high point in July when he was easily the choice of the Democratic convention after knocking off such prominent opponents as Senator Henry Jackson, Representative Morris Udall and Senator Frank Church.

At that point, some polls had him favored by more than 60 per cent of the electorate with Ford under 30 per cent.

Ford, first man to reach the White House without being involved in a national poll, defeated former California governor Ronald Reagan in a hard fight for the Republican nomination in August and started upward in what the pollsters say is the strongest surge by a candidate in U.S. campaign history.

But there appeared to be more negative considerations than positive factors in the swing from Carter to Ford.

Unlike most incumbents, Ford had come to the presidency on the wings of scandal. He was the minority leader in the House of Representatives when he was named as Nixon's vice-president in 1973 after Spiro Agnew resigned. Agnew had faced charges of tax evasion. Ford became president in August, 1974, when Nixon quit under the weight of his involvement in the infamous Watergate scandal.

At the time, Ford denied that he had any intention of seeking election to the presidency in 1976. And his popularity suffered a setback when he promptly granted Nixon "a full, free and absolute pardon" for all "offences against the United States."

A tendency to trip over both his tongue and feet often made him the butt of humor and the darling of political cartoonists, further dimming his aspirations.

But if he lacked the personality that had distinguished such other presidents as Franklin Roosevelt and John Kennedy, he had the benefit of running against an opponent whose drive and ambition made many voters suspicious.

At a time when Americans seemed to be looking for stability, Carter was saddled with a Democratic policy that made him appear more liberal in the campaign for the presidency. That was in contrast to the conservative look he displayed when fighting for his party's nomination.

And while opinion polls showed that inflation was the major concern of most people, he concentrated much of his fire on U.S. unemployment, running close to eight per cent.

Governorships change hands regardless of battle of giants

WASHINGTON (UPI) — Democrat Jay Rockefeller wrested the West Virginia governorship from the Republicans Tuesday, but in Illinois Republican James Thompson was elected to replace a Democrat.

Republicans took back the Vermont governorship when Richard Snelling defeated state treasurer Stella Hackel, who hoped to suucceed fellow Democrat Thomas Salmon as Governor.

A Republican congressman defeated a Democratic governor in Delaware, while Democrats reclaimed the governor's office in North Carolina.

Democrats won re-election in Arkansas and retained the governorship in Rhode Island, while an incumbent Republican governor swept to easy victory in Indiana.

The switches came as Democrats and Republicans fought to a near standoff in 14 gubernatorial elections that seemed little affected by the race between President Ford and Jimmy Carter.

In the Illinois contest, Thompson, a former U.S. attorney, defeated secretary of state Michael Howlett, who was Chicago mayor Richard Daley's hand-picked candidate. Howlett had defeated Gov. Dan Walker in the primary.

Rockefeller, 39, will succeed Republican Gov. Arch Moore, who was prohibited by law from running again.

In traditionally Democratic Rhode Island, Democratic lt. governor Joseph Garrahy defeated Republican James Taft to win a seat vacated by Democratic Gov. Philip Noel.

Rockefeller, who lost when he first ran for governor in 1972, won an easy victory over former Republican Gov. Cecil Underwood.

North Carolina's governorship returned to Democratic hands as Lieutenant-Governor James Hunt beat Republican David Flaherty. The incumbent, Republican James Holshouser, also was barred from seeking re-election.

In Delaware, Republican Pierre Du Pont won big over incumbent Democratic Gov. Sherman Tribbitt.

A Republican incumbent, Otis Bowen, swept to an early victory in Indiana by soundly defeating Democratic secretary of state Larry Conrad, but Bowen's win was expected and failed to dampen Democratic hopes elsewhere.

In Arkansas, Democratic Gov. David Pryor won re-election beating Leon Griffith.

The Vermont race pitted Democratic state treasurer Stella Hacket against Richard Snelling, a Republican state legislator, for a seat being vacated by Democratic Gov. Thomas Salmon.

Democratic hopes of unseating New Hampshire Gov. Meldrim Thomson, one of the nation's most conservative chief executives, began to fade when he took an early lead over Democrat Harry Spanos.

5-Inch Continuous GUTTER in baked enamel
NO SPIKES INSIDE HANGERS ONLY
Supports a Ladder
Heavy Gauge .032
479-7121
FREE ESTIMATES
B.C. ALUMINUM
"THE NAME YOU KNOW"

CONSTRUCTION MORTGAGES?
J. D. BOSDET LTD.
No. 120—727 JOHNSON ST.
CALL 386-3128

EVERY 2ND WEDNESDAY IS
WINSDAY

Wallace joined enemy—Maddox

ATLANTA (UPI) — American Independent Party presidential candidate Lester Maddox, glumly watching Jimmy Carter roll up southern votes, said Tuesday night the outcome might have been different if George Wallace hadn't "joined the enemy."

Maddox and his wife, Virginia, joined about two-dozen supporters in an uncrowded hotel meeting room, strolling among three television sets that reported Carter and President Ford's votes in the tens of millions. By late evening, Maddox had less than 60,000 votes in the 19 states where he was on the ballot and had won no electoral votes.

"It'd about as I anticipated after I found out that we were not going to get any finance anywhere within the nation," said Maddox.

Massachusetts rejects handgun ban proposal

BOSTON (UPI) — Massachusetts voters Tuesday rejected the first statewide ban on handguns proposed in the United States.

Partial returns showed the proposal going down to defeat by a three-to-two margin.

The proposed ban would have outlawed private possession of weapons with barrels of less than 16 inches. Police patrolman's associations opposed the measure, while liberal police chiefs such as Boston's Robert Digrazia endorsed it.

Backers of the proposal argued it would cost $45 million to buy back an estimated 500,000 handguns licensed in the state since 1968. Opponents had argued it would cost $125 million to repay gun owners for up to one million handguns believed in circulation among Massachusetts six million citizens.

Your Good Health

By G. C. THOSTESON, M.D.

Dear Dr. Thosteson: Can a doctor tell if a baby at birth is a month premature? Is a healthy baby fully developed at eight months? Can a woman have a ten-month baby? — **J. A.**

Prematurity is not a matter of time but of the size of the baby. The standard for prematurity is when the weight is less than 5 pounds, 8 ounces, with length not over 18½ inches. That is regardless of the amount of time the mother has been pregnant. In short, a baby can be called premature and be full term or nearly so.

A normal baby is usually fully developed at eight months. At seven months, its viability (the ability to live outside the uterus) is threatened. However, today this threat has lessened considerably because of advances in care of "preemies." I know of one recent case where a bowel obstruction correction was made on a pound an half newborn.

Women have had babies at ten months, but sometimes the timing is based on a miscalculation of the last menstrual period before conception.

Physicians can evaluate the newborn's maturity quite closely by its length, breathing, skin appearance and general behavior. There is also a blood test which determines the level of a certain hormone found in the placenta. This can predict things pretty closely.

From Page 1

Bourassa

containing a considerable number of new Canadians, who have threatened to vote against the Liberals if changes were not made in application of the law.

In nearby St. Jerome, Parti Quebecois leader Rene Levesque said on an open-line radio show the Liberal party was being threatened with "electoral blackmail" by ethnic voters and feared losing some Montreal-area ridings.

"It's the worst way to change laws in the midst of an election campaign."

Union Nationale leader Rodrigue Biron denounced the mid-election policy change as proof of Bourassa's "opportunism" and said the move "showed a flagrant lack of seriousness."

Former federal cabinet minister Bryce Mackasey, running for the Liberals in the predominantly English riding of Notre-Dame de Grace, said he "did not, as has been suggested, force Mr. Bourassa to make changes," Mackasey, who has publicly called for modifications to the law since switching to provincial politics.

The Weather

NOVEMBER 3, 1976

Mainly cloudy with a chance of a few showers. Winds fresh easterlies with a small craft warning in effect.

Tuesday's precipitation Nil. Sunshine 5 hours 18 minutes. Recorded high and low at Victoria 13 and 3. Today's forecast high and low 12 and 5. Today's sunrise 7:03, sunset 4:51. Moonrise 3:06 p.m., moonset 3:47 a.m. Thursday outlook: Mainly cloudy with isolated showers.

East coast of Vancouver Island—Cloudy with a few showers. Winds fresh southeasterlies, with a small craft warning in effect. Tuesday's precipitation Nil. Recorded high and low at Nanaimo 12 and 1. Forecast high and low 11 and 5. Thursday outlook: Mainly cloudy with isolated showers.

West coast of Vancouver Island—Cloudy with occasional rain or drizzle. Winds strong southeasterlies with a gale warning in effect. Forecast high and low at Tofino 11 and 5. Thursday outlook—Cloudy with showers.

North Coast—Cloudy with rain becoming showery in the afternoon. Windy in the morning. Highs 8 to 11, lows 3 to 6.

Extended outlook—Friday through Sunday—Increasing chance of rain by Sunday. Highs near 10, lows 3 to 8.

READINGS

St. John's	12	2	16.9
Halifax	3	—1	—
Fredericton	0	—3	—
Charlottetown	1	—2	—
Montreal	1	—5	—
Ottawa	3	—7	—
Toronto	10	—5	—
North Bay	3	—7	—
Thunder Bay	9	1	3.3
Kenora	4	—1	1.8
Winnipeg	7	3	—
Brandon	7	2	—
Churchill	0	—6	—
The Pas	2	0	—
Regina	7	—6	—
Saskatoon	7	—6	—
Prince Albert	6	0	—
North Battleford	8	—3	—
Swift Current	7	—7	—
Medicine Hat	13	—7	—
Lethbridge	12	—7	—
Calgary	9	—6	—
Edmonton	11	—8	—
Cranbrook	7	—6	—
Castlegar	8	—1	—
Penticton	9	—3	—
Revelstoke	7	—2	—
Princeton	9	—6	—
Vancouver	12	2	—
Prince Rupert	13	6	6.9
Port Hardy	10	7	—
Tofino	14	5	—
Comox	9	1	—
Williams Lake	8	—5	—
Blue River	5	—4	—
Kamloops	8	—2	—
Dawson City	—12	—24	2.5
Whitehorse	1	—4	1.5
Fort Nelson	1	—5	—
Fort St. John	7	—1	—
Peace River	7	—6	—
Yellowknife	—3	—6	—
Inuvik	—20	—31	0.5
Seattle	14	8	—
Spokane	8	1	—
Portland	20	12	—
San Francisco	24	9	—
Los Angeles	33	17	—
Phoenix	33	15	—
Las Vegas	27	9	—
Chicago	17	4	—
Miami	27	23	—

TIDES AT VICTORIA
(Tides listed are Pacific Standard Time)

	Time	Ht.	Time	Ht.	Time	Ht.	Time	Ht.	Time	Ht.
	H.M.	Ft.	H.M.	Ft.	H.M.	Ft.	H.M.	Ft.	H.M.	Ft.
3	01.30	6.5	06.00	5.7	12.05	8.1	19.20	3.8		
4	03.05	6.8	06.45	6.2	12.30	8.2	19.55	3.3		
5	04.10	7.1	07.05	6.7	12.50	8.4	20.15	2.7		
6	04.55	7.4	07.55	7.0	13.05	8.4	20.55	2.3		
7	05.55	7.6	08.15	7.3	13.35	8.4	21.20	2.0		

TIDES AT SOOKE

	Time	Ht.	Time	Ht.	Time	Ht.	Time	Ht.
	H.M.	Ft.	H.M.	Ft.	H.M.	Ft.	H.M.	Ft.
3	05.00	5.7	11.15	9.2	18.25	4.4		
4	00.35	7.2	05.45	6.2	11.50	9.3	19.10	3.8
5	01.25	7.4	06.05	6.6	12.10	9.5	19.40	3.3
6	02.25	7.5	06.40	7.0	12.25	9.6	20.20	3.0
7	03.10	7.7	06.30	7.3	12.35	9.8	20.50	2.7

TIDES AT FULFORD HARBOUR

	Time	Ht.	Time	Ht.	Time	Ht.	Time	Ht.
	H.M.	Ft.	H.M.	Ft.	H.M.	Ft.	H.M.	Ft.
3	03.15	8.8	08.10	6.7	14.15	9.9	21.05	4.0
4	04.05	9.3	09.05	7.3	14.45	9.8	21.40	3.3
5	04.55	9.7	09.45	7.7	14.45	9.8	22.00	3.1
6	05.45	10.1	10.20	8.1	15.10	9.7	22.20	2.7
7	06.15	10.3	11.00	8.3	15.40	9.7	22.50	2.4

WHILE STOCKS LAST
FREEZER MEATS
ORDER NOW:
THESE PRICES WON'T LAST!

SIDES 79¢ lb.
2 or More Only 75¢ lb.

HINDS 99¢ lb.
2 or More Only 95¢ lb.

30 LB. STEAK PAK
A Combination of Sirloins, T-Bone and Porterhouses
1.69 lb.
2 or More 1.59 lb.

PORK SIDES
Average 60-70 lbs.
99¢ lb.

• PRICES EFFECTIVE WHILE PRESENT STOCKS LAST
VICTORIA MEAT MARKET
625 JOHNSON ST.
386-8491

• 30-DAY GUARANTEE ON FREEZER ORDERS
LANGFORD MEAT MARKET
732 GOLDSTREAM
478-9567

PRICES INCLUDE CUTTING, WRAPPING AND FREEZING

WE HAVE A BETTER WAY!
INSIDE FITTING STORM WINDOWS
PHONE 384-4148 FOR FREE ESTIMATE
10-21 GRANITE INDUSTRIES LTD.
VICTORIA'S HOUSE OF ALUMINUM—516 WILLIAM ST.

GET READY FOR OLD MAN WINTER!
HE COULD COME HERE!
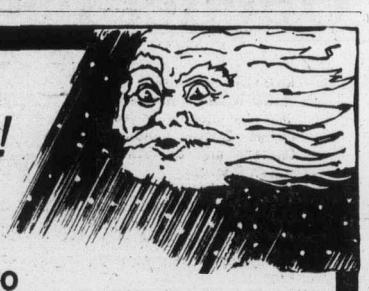
At McCallum Motors our experience in servicing customers' cars tells us that the cooling system is very much neglected by Victorian's (It's not going to freeze here this winter!)

18-POINT WINTER TUNE-UP
HERE'S WHAT WE DO

1. Check and install snow tires
2. Ignition system analysis
3. Test and clean battery
4. Checking Plugs and Condenser
5. Compression Test
6. Check Rotor and Distributor Cap
7. Check High Tension Wiring and Coil
8. Check Ignition Primary Circuit
9. Check and Adjust Timing
10. Check and Lubricate Heat Riser
11. Check Fuel Pump for Proper Operation
12. Replace Fuel Filter
13. Final Ignition Analysis
14. Pressure Test Cooling System
15. Check Antifreeze

8 CYLINDER $42.95
6 CYLINDER $36.95
4 CYLINDER $32.95

Prices are for labour only, parts are extra. Depending on your car's condition, it may require additional labour and/or parts, so be sure to ask for an estimate prior to authorizing any additonal labour or repairs.

1101 Yates Street
382-6122
McCallum Motors
Dealer Licence Number 00850-A

Job market justice

Amputee wins right to appeal

David Jefferson, the double amputee who has been described as a courageous victim of fate, is continuing to break new legal ground in his fight for justice in the employment market.

Jefferson, 33, who touched off the first Canadian hearing over the question of physically-handicapped people and human rights, has set another precedent with a move to the B.C. Supreme Court.

His case grew out of his failure to gain employment as an engineer with B.C. Ferries. Despite his loss of a hand and one foot, Jefferson has worked as an engineer aboard weather ships.

An independent board of inquiry, set up at the request of the B.C. Human Rights branch, ruled several weeks ago that B.C. Ferries didn't discriminate against Jefferson in turning down his bid for a job.

Jefferson has now been granted the right to appeal that decision to the Supreme Court and the Colonist has learned that his legal costs will be picked up by the human Rights Branch.

A provincial government source said the case also marks "the first time the branch or a complainant ever appealed a decision to the courts."

The government decision was that the appeal would have to be launched in Jefferson's name — and not that of the branch — but that the branch could pay his legal costs.

Human rights officials were upset by the independent board's decision against Jefferson, who had been described during a two -day hearing in September as having the physical ability of a normal seaman despite his loss of a foot and hand.

The board ruled that B.C. Ferries engineering superintendent George Baldwin hadn't used "unjustifiable categorization" in excluding Jefferson from the job eligibility list.

Norrie Preston, a human rights committee member with the federal Advisory Council on the Status of Women, said the council had been "particularly disturbed" by the board's agreement that Baldwin was right in hiring a man of average capabilities. There was evidence that Jefferson had better than average ability.

"That sabotages the whole Human Rights Code," she said. "The code is all about people who are not average."

Ms. Preston said the council is seeking a nationwide "write-in" in connection with the federal human rights bill which goes before the Commons at this session.

Shipyard unions hold k.o. punch

By DON COLLINS
Colonist Reporter

Tradesmen from 24 unions may soon be in a position to deliver a knockout punch to an adversary which is already on its knees.

The prospective target is the dual shipyard operation of Yarrows Ltd. in Victoria and Burrard Dry Dock Co. in North Vancouver where a business famine has left both outlets with greatly-reduced work crews.

Members of the 24 unions will conduct a strike vote Monday. This follows another vote in which the latest contract offer was rejected by the unions on an 18-to-six split.

Under the terms of the Joint Shipyards Conference to which they belong, all of the unions are guided by the majority vote.

Conference president Jim McAvoy of Victoria said the last shipyard strike occurred 13 years ago and lasted several weeks. He said the unions were faced this time with an offer that would have been more than four per cent below that allowable by federal Anti-Inflation Board guidelines. This is based on the eight-per-cent AIB guideline for this year and the six-per-cent ceiling next year.

Details of the offer haven't been disclosed, but William Hudson of Vancouver, president of both Yarrows and Burrard, said he had reason to "question" McAvoy's claim that the increase would fall so far below the guideline level.

He said he suspected the unions were considering wages only and not including the costs of fringe benefits. All costs are lumped together by the AIB when determining whether increases surpass the guidelines.

McAvoy said the drastic lack of work has over the last several months altered the employment picture in the two outlets from a "possible high" of 1,800 to 900 or fewer. But Hudson said only "about one-third of the work force" is still on the job.

"And there is a great possibility of further layoffs. There's just no work."

Both management and the unions agree on one point: the severe slump in shipbuilding is not isolated but is part of a world-wide "soft market."

Monday's strike vote is expected to be tabulated by noon Tuesday, but no legal walkout could occur while mediator Fred Geddes is still actively involved in the dispute.

The indication was that the unions would — if given a strike mandate — ask Geddes to "report out." This is the formality necessary in winding up mediation without an agreement.

Conviction overturned

VANCOUVER (CP) — The British Columbia court of appeal has quashed the jury conviction of David Wayne Adams, 29, of Calgary on a charge of rape.

Adams was charged in the Sept. 7 rape of a woman in the eastern B.C. community of Cranbrook convicted and sentenced to four years in prison. But the B.C. court of appeal, in a unanimous decision, threw out the conviction and entered a judgment of acquittal.

Missing woman discovered safe

NANAIMO — A Campbell River district woman who was the subject of an extensive search in Georgia Strait at the weekend, has been found alive.

A search was started Saturday night when the woman was reported missing from the B.C. ferry Queen of Coquitlam on a trip from Horseshoe Bay to Nanaimo.

A Canadian Coast Guard hovercraft from Vancouver searched the area off Horseshoe Bay extensively before turning the matter over to Nanaimo RCMP.

Police said Tuesday their investigation found that the woman, Florence Martha Assu, 43, was at home on the Indian reserve at Oyster River, near Campbell River.

Police were told that the woman had apparently accepted a ride home from Nanaimo with another person, without first telling her travelling companions of her change in plans.

ALL REMAINING '76s

1976 GRAN TORINO 2-DOOR HARDTOP

Stock No. 3863 351, V-8 engine, vinyl roof, automatic, power steering, power brakes, radial white wall tires, convenience group, electric rear defroster, radio, wheel covers, body side mouldings.

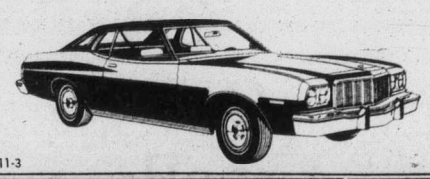

SALE PRICE $5349 (not exactly as illustrated)

11-3

PETER POLLEN FORD

1060 YATES AT COOK (DL 745A) 384-1144

HOW TO MIX A HORSESHOT

Its name not withstanding, the Horseshot is not a case for the veterinarian, but rather a mixed drink of the Smirnoff school, a sort of Bloody Mary with the extra flavour kick of horse radish.

But the Horseshot is no second runner. With a charm and nip all its own, this great red beauty can keep up with the best of them.

To make a Horseshot, pour 1½ oz. Smirnoff into a tall glass with ice, fill with tomato juice, add horse radish to taste and stir. Sip slowly.

Smirnoff
It leaves you breathless

Thunderbird

FOR THOSE FINAL TOUCHES

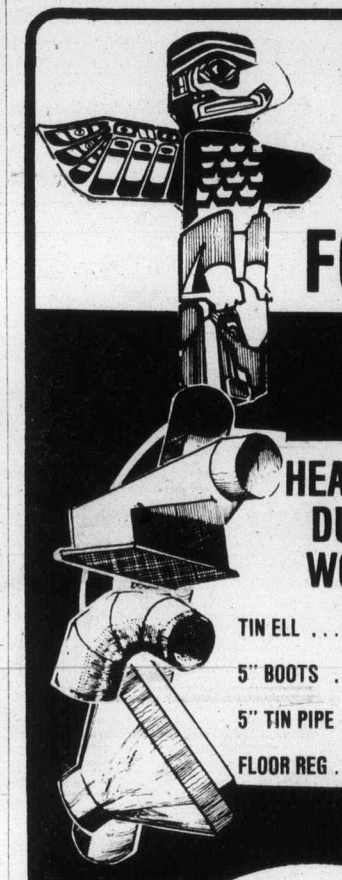

HEATING DUCT WORK
TIN ELL ... 69¢
5" BOOTS . $1.19
5" TIN PIPE 35¢
FLOOR REG . $1.89

BATHROOM WALL-LITE KIT
All the wall materials and moldings you'll need. To modernize and beautify your bathtub area — 4 colors. Reg. 59.95.
$44.95

REMINGTON CHAIN SAWS
Limb & Trim $34.95
Mighty Mite 10" Bar 34 c.c. engine $124.95

173-112 5-LIGHT CRYSTAL CHANDELIER
$44.95

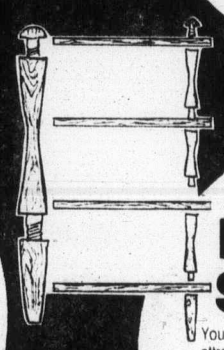

Eliminate Food Waste The Efficient Way
GARBAGE DISPOSAL
The Bus Boy disposer gets rid of the messiest food waste ... quickly and easily, all Bus Boy Disposers have a 1 year unconditional guarantee. No. BB30 disposer is equipped with a ⅓ HP motor.
ONLY $34.95

Unlimited Opportunities For Home Or Office
MODULAR SHELVING
You can completely furnish your home or office with attractive custom furniture at very little cost with the many decorating possibilities available with Danish Styled Modular, shelves, spacers and legs. Assembly is as easy as A B C. No hammer is even required, just twist the pieces together, stain, paint, or varnish and your furniture is complete.
25% OFF

18" UNDERCOUNTER LIGHT
Complete with tube, switch and cord. $9.95

Clear Vinyl CARPET RUNNER
Add extra life to your carpets and floors with the addition of carpet runner. Wipes easily with a damp cloth.
49¢ Lin. Ft.

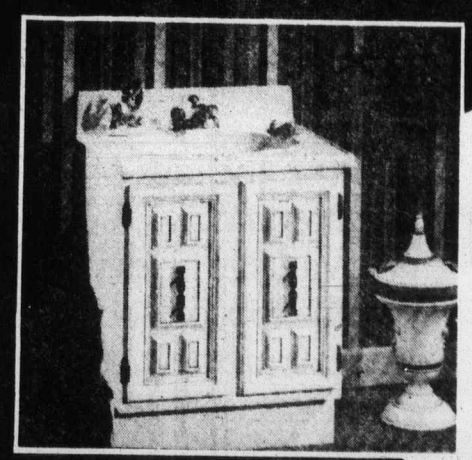

Attractively Styled
DELUXE VANITY
This Vanity will add grace and charm to any bathroom. Ivory two-door cabinet with decorator pulls. Cabinet size—21"x24" with 22"x25" Marble top complete with shell bowl. Fittings Extra. No. CV24.
$149.95

60/100 Watt Philips LIGHT BULBS 6-Pack $1.29 Pkg.
48" 40-Watt FLUORESCENT TUBES No. F40 $1.39 ea.

Create Your Own Distinctive Fixture
LIGHT FIXTURE ACCESSORIES
Thunderbird carries hundreds of parts, chain, screws, hooks etc., so you can create the fixture to your desired tastes. Come in and see our wide range of accessories.
15% OFF

12' Lengths
½" Type L Hard COPPER PIPE 36¢ ft.

HOUSEWIRE
14-2 NMD/7 Copper Housewire in 250' coils.
$19.95

Modern Silent SWITCHES
BROWN 2 FOR 69¢
IVORY 2 FOR 79¢

Thunderbird
For all your electrical-plumbing-lighting supplies. Our knowledgeable staff is here to help you with any problems you may have. Bring in your plans or ideas for free estimates.
2929 DOUGLAS 386-2921
STORE HOURS: 8:30 to 5:30, FRI. 8:30 'til 9:00, SAT. 9:00 'til 5:00.
Prices Subject to Stock On Hand ... We Reserve the Right to Limit Quantities.
11-3

Sunflightacular
C-FAX 1070/LISTEN!

The Daily Colonist.
Section 2 Wednesday, November 3, 1976 Page 11

WE LEASE ALL MAKES CARS — TRUCKS
peter pollen ford

Port Alice hurries dikes to beat mudslides

Twice partly inundated by mudslides in the past, the community of Port Alice is in a new race against time as heavy fall rains begin their annual onset.

After hundreds of thousands of dollars damage to homes in 1973 and again last year from mud and debris being carried down two creeks that drain the heavily-logged mountain behind the village at Rumble Beach, efforts began to either move the community and its 1,200 people or take preventive measures.

After a $10,000 study by Northwest Hydraulic Consultants of Vancouver, the provincial government announced in September it would pay up to $250,000 for a system of dikes to protect the village from future slides.

Alderman Art Czech, in a telephone interview from Port Alice, told the Colonist Tuesday that if all goes well the job should be finished within three weeks.

"It's already raining heavily—we've had up to half an inch an hour in several intermittent disturbances that passed through in the last three or four days.

"But the village work crews and local contractors hired to do the job are able to divert the creeks and continue working," he said.

The consultants who devised the double dike system did so after several months' research that included building a mockup of the village and the terrain behind, triggering miniature mudslides, then erecting small dikes to see which would work best.

Czech said the closest dike to the village is about 500 feet from the nearest row of houses, with another about 200 feet further up the mountainside.

Both are raised about 15 feet above ground level, with a hollow about 15 feet deep and 40 to 60 feet wide in front, and they taper off each side of the village towards the sea.

"The idea is that if the first one overflows, the second one will hold," Czech said.

He said the village held a public emergency seminar to discuss action in the event of a major mudslide and the consensus of villagers was that they should be safe when the dikes are in place.

"We have a lot of confidence in the engineers," he said.

Fun centre 'opposition' worries Duncan group

By CRAIG MEREDITH
Colonist Staff

DUNCAN—The committee in charge of the proposed $6.3 million community centre here is wondering who is making protests to the department of recreation about the facility, which is due to go to tender shortly.

Commenting Tuesday on a meeting with department of recreation officials last week, both Cowichan Valley Region Board chairman Pat Clements and Duncan Mayor Ken Paskin said they were surprised to hear from the four officials that the department had received protests.

"We asked them to produce even three letters of protest to substantiate their claim, but we didn't receive anything," Clements stated.

The Duncan mayor said he had a "good mind to go down to Victoria and find what is behind all of this—because we haven't heard any protests up here."

At last week's meeting, the department of recreation officials suggested that in their opinion the structure as it is now proposed would cost between $8.5 and $11 million to construct.

Paskin and Clements said it was made quite clear at the meeting by the architect and the other committee members present that there was going to be no overrun on the $6.3 million figure.

"That is the price voted on in last year's referendum and that is what we plan to hold the line at no matter what.

"The architect has also asserted once again that the building would be constructed, furnished and landscaped for $6 million," the Duncan mayor said Tuesday.

According to the plans, the centre will include a 700-seat theatre, an ice rink, a multipurpose hall, a day care facility and several activity rooms.

The department of recreation under the NDP administration agreed to contribute $1,333,000 in lieu of the recreation facilities fund.

The department of education, which will use the facilities in the centre in conjunction with the Cowichan senior high school, also agreed to contribute $1,926,025.

After the Social Credit government came to power, Mrs. Grace McCarthy, who was minister of recreation and travel until last weekend, reaffirmed that her department along with the education department would honor its commitment.

But in September, the minister wrote the committee and said she was having some "grave concerns about the proposed project and its possible tax burden on the population of the referendum."

Cowichan Valley Region Board chairman Pat Clements said the minister's September statement and the latest visit by department officials were part of a test to see how committed the area was to the project.

"I see where a similar situation is happening in Sidney and North Saanich, where they are also awaiting word on their grant.

"The government is not anxious to spend any money and they're just seeing what they can get away with," Clements said.

At the end of last week's meeting with the department officials, they were asked by the Cowichan Valley Community Centre Committee if the government's commitment for the $1.3-million grant still holds.

A spokesman for the group, John Thompson, said he "believed" it still did.

—Craig Meredith photo

Service with a smile

Three Post Office employees with a total of 75 years of public service between them were honored this week in a presentation by Duncan postmaster Syd Clark. From left, Clark gives 25-year pins and citations to Paul Brammall, Ron Smillie and Don Kerr.

— Malaspina College

IN A SCENE from Malaspina College production of Jean Anouilh's Ring Round the Moon are Pat Donaldson as Lady India and Wyckham Porteous as Patrice Bombelles. Play at college's new theatre in Nanaimo runs through Friday.

Minister asked to save tree stand

PORT ALBERNI (CP) — Residents of Sproat Lake, west of this community, have written to Lands and Forests Minister Tom Waterland asking there be no logging of nearby Dog Mountain until a feasibility study on establishing a park is completed.

Tony Dixon, a member of the Port Alberni Regional Board, said Monday that MacMillan Bloedel Ltd. and the Sproat Lake planning committee have been asked to appear before the board Nov. 24 to present their cases.

MacMillan Bloedel plans to begin logging the 700 acres involved this winter, but the committee wants it held off until the study is finished.

"We do not mind if they log the back of the mountain but we want to preserve this last stand of virgin timber that is the focal point of the community," said Kathryn Hazel, committee spokesman.

"There are at least 100 acres of trees on the back side of the mountain which will provide ample work for loggers this winter," said Mrs. Hazel.

Grant Ainscough, chief forester for MacMillan Bloedel, said every consideration will be given to aesthetic values in the cutting plan.

Of the 700 acres involved, he said 300 will not be logged until the next rotation, several years away, and an additional 200 acres will be retained for at least 25 years, providing a substantial screen along the lakeshore.

Ainscough said a moratorium on logging would be costly and destructive since the logging roads are in and the company would have to receive compensation for the timber it purchased 10 years ago.

Protection Island report soon

Council probe of ferry run

NANAIMO — City council has struck a committee consisting of Mayor Frank Ney and Alderman Ray Brookbank to study the entire situation relating to the Protection Island ferry.

The ferry ceased operations last week because of lack of government subsidization and the fact that its insurance coverage ran out.

The municipal affairs department is looking at the problem with an eye to providing a subsidy, and Lloyds of London has been asked to provide insurance coverage for the service, which operates between Protection Island and Nanaimo.

Ney and Brookbank are expected to report back to council in about a week, with information pertaining to the possibility of the city subsidizing the service and some word on the island's residents demands for a school on the island.

At present, the island's 18 students are being kept home from school because there is no ferry.

Some word is expected from the municipal affairs department on the possibility of government subsidies within the next 10 days.

Highways Minister Alex Fraser said in Victoria that a subsidy for a ferry system to Protection Island would be a precedent-setting move. He pointed out that the island is within Nanaimo city limits.

Fraser said that service to Digby Island off the coast of Prince Rupert, on the northwest mainland, is being subsidized because the island is not within Prince Rupert city limits.

Pulp mill layoff not total

NANAIMO — About 30 men a day will be kept busy at the Harmac pulp mill for about two weeks at the end of the year when the mill shuts down in late December.

MacMillan Bloedel officials announced Monday that the Nanaimo, Port Alberni and Powell River Mills, along with two in Eastern Canada, would be closing for two weeks. The reasons given included an excess in inventories of newsprint and continuing softness of world markets for pulp and paper.

The Nanaimo mill will employ about 30 men a day on tasks such as maintenance, security and keeping the steam plant in operation.

However, the balance of the staff, numbering close to 1,200 men, will have an extended vacation without pay.

The mill is scheduled to close Dec. 22 and reopen on Jan. 3.

CUPE favors school strike

PRINCETON (CP) — Local 900 of the Canadian Union of Public Employees has voted 93 per cent in favor of taking strike action if necessary to settle a labor dispute with School District 17.

CUPE is asking for an increase in wages of 15 per cent and the district has offered a three-per-cent wage increase.

Chorus grows against CN-CP

NANAIMO — City council has joined an increasing chorus of voices expressing objections to the announced closure of the Canadian Pacific-Canadian National Telecommunications office here.

The first official protest to the Dec. 31 closing of the office came from the Greater Nanaimo Chamber of Commerce, which said the closing of the offiec is in direct contravention of the 1884 agreement which assures telegraph service, or its successor, to all parts of Canada in perpetuity.

Council's objections paralelled those of the chamber and, like the chamber, it has sent a letter of objection to the Canadian Transport Commission.

There has been no indication whether the closure of the Nanaimo and Courtenay offices, both effective at years end, will be the subject of public hearings by the commission such as those held when CP rail applied to end its Dayliner passenger service on Vancouver Island.

ICBC loading school costs

Keeping up with ICBC is not only difficult for motorists, but school districts as well, it appears.

District 69 school trustees learned last week that the school board will have to borrow an extra $25,617 to complete renovations at Parksville Middle School because of ICBC demands for changes and additions to the building.

"The architect must submit plans to ICBC at several stages in the planning process, and each time he has had additional requirements imposed on him, which he has satisfied repeatedly.

"It has gotten to the point where the exact cost of the ICBC requirements cannot be separately identified, but it is clear that they are the reason we will need an additional $25,617 to complete the work on the school," trustee Mac Stone told the board.

In other school building news, a local contractor came in with the low bid for additions and renovations to Parksville Middle School: McCurrie Constructions bid of $294,117 is for new construction at the school, and renovations to the science area.

Hometown success story

Ten years of pizza pies

By GEORGE GIBSON
Colonist Business Editor

What would you do to dispose of seven tons of mozzarella cheese every month?

For one thing, you could make and sell a lot of pizza pies and that's the lucrative solution that the Pizza Pieman arrived at for his monthly cheese order.

The Pieman is Bob Darnell who this week is sitting back and looking at 10 years of pizza hustling in this area and other parts of B.C. He's a hometown boy who has made good but admits that he was working as a paint salesman in Winnipeg before he saw the possibility of Victoria being a city of pizza eaters.

Darnell, with partner Doug Mills, own and operate nine Pizza Pieman outlets on Vancouver Island and in Vancouver, and just last September opened their first franchised restaurant and takeout in Kelowna.

Darnell admits to sales approaching $2 million this year. No wonder he can use up all that cheese.

But why start in Victoria? And why pizzas, in this the land of the fish and chip shop?

Darnell said that he tried pizzas and liked them back in Winnipeg. He saw them selling well in Toronto, too and frequent holiday return trips to Victoria made him appreciate the fact that this was a strong growth area — one of apartments and people with the disposable income that would allow them to send out for a pizza in the middle of a late movie on the TV.

But what about all those fish and chip rivals?

"No. We're two different things. Fish and chip shops do the bulk of their business around the dinner hour. Ours spreads out from lunchtime away past midnight," he replied in an interview this week.

The Pieman theorizes that he started with a strong, effective marketing image and this helped to get him established. He and partners Nick North and Fred Manning put up $27,000 in establishing a very small shop in the Town and Country Shopping Centre in Saanich to get things going in 1966.

The doughty-looking little chef and the bright red, white and green Italian colors were adopted as the logo and this has stood up well over the 10 years.

"But he's got a subtle change in his appearance now," Darnell says.

"We tried to do it right. Ted Bethune, a very creative man at Cockfield Brown (a national advertising agency) did the design," Darnell related.

"But you know, it's had a kind of funny effect. The logo was so good people around here are under the impression that we can't be a local outfit, we must be owned by McDonalds or somebody," he added. Darnell said that his current advertising campaign is trying to make that local-ownership angle apparent.

The president went on to say that Peter Gazeley, an interior decorator at Standard Furniture, designed the decor and elements of his style are still carried on in Pizza Pieman's ventures into full-service restaurants.

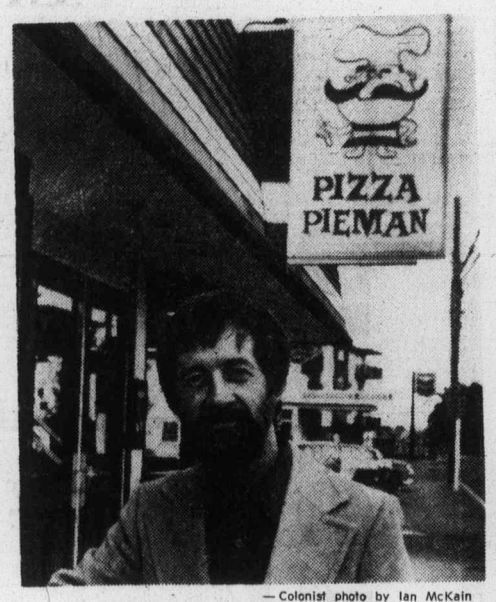

— Colonist photo by Ian McKain

Darnell . . . dough and sauce

But despite the image, the pies themselves had to sell. Darnell said that he had a big assist there with his own recipe for dough, one for sauce from Ermano Della Costa's mother and help from his brother Rick and their respective spouses.

"There were five of us then. Now the staff is about 140 in our own nine locations and we have 20 vehicles. About half of the staff are part-timers whom we rely on heavily on the big-buildup weekends," Darnell said.

Della Costa and Bob's brother were unemployed chefs at the time of the start-up and they volunteered their services in the establishing of the business. Della Costa became a partner and operated the Nanaimo outlet before moving on to Vancouver. Mills bought that section of the partnership two years ago after working in insurance.

"It happened with the change of government," Mills said, with a laugh.

Darnell is not looking to be taken over by some fast-food conglomerate. He admits that he really doesn't know how he'd respond if he ever had an offer.

Right now he's studying what appears to be a successful first-launching of a franchise in the Okanagan before he expands further in that field.

"There are lots of possibilities, through the Okanagan, Kamloops, Prince George, and other Island locations," he said.

His first franchisee, in Kelowna, is Dennis Cullimore. He's the same man who used to run Shelbourne Fish and Chips in Saanich.

business
george
gibson

Been to the bank lately? If so, you'll no doubt have noticed the flurry of unsmiling folks standing in long lineups and clipping Canada Savings Bonds coupons, trying to get them deposited in time to get a full month's interest — on the unchallenged theory that every little bit helps.

They're not smiling much behind the counters under this pressure. Besides the hectic activity that comes at coupon-clipping time, there's an added element that is fraying nerves at banks, trust companies and credit unions.

The financial institutions, the post office, the Bank of Canada and maybe even the mailman's dog may get kicked around on this one before it's over.

The sad tale is centred around those CSBs, especially the ones that are fully registered. They differ from coupon bonds in that the Bank of Canada mails the owner a cheque for the amount of interest due, payable Nov. 1.

The trouble is that the cheques weren't in the householders' mail until Tuesday, Nov. 2. When they rushed them down to the banks and other financial houses they may or may not have learned that they were one day too late if they hoped to get interest for November on the deposit.

To some this may seem like rather small beer. But to those in the money business here it's a big item as they're fully aware that some of their depositors get rather handsome cheques indeed each year from the CSB yields.

The information officer at the post office, Buzz Sawyer, said Tuesday that the cheques weren't released by the Bank of Canada until Monday, Nov. 1 and weren't even on the premises Monday, although they got here in time for Tuesday's delivery.

"Don't blame us," Sawyer appealed. "We got them out as fast as we could. I've had quite a few calls on this already and some are asking their MP for an explanation."

One area MP, Allan McKinnon, said in a telephone interview from Ottawa that he was already aware of the problem and intended to approach the Finance Minister on the question. He also said that he intended to bring it up in the Conservative caucus today.

Jack Baines, the manager of the Bank of Montreal's main branch here, said that he certainly regretted what has happened but his bank wouldn't be making allowance for the delay.

"It's part of a bigger problem. A lot of people now are getting interest and dividend payments sent directly into their banks instead of their home delivery, for safety's sake.

"At the end of every month we can have anywhere from 3,000 to 5,000 such deposits. We have to hire temporary help just to catch up.

"Now sometimes those deposits don't get made in time to get the full interest but people generally don't complain," he said.

"But, if your bank or whatever gives you the interest, just consider yourself lucky," he added.

Perhaps if the era of instant banking — with a central computer somewhere that could swiftly handle an operation such as this for the Bank of Canada — comes out of the current revision of the Bank Act, foulups such as this could be avoided.

Daily Colonist photographer Ian McKain offered one solution:

"Why not take the coupons, or cheques, and use them to help buy more bonds? That way you're assured of the November interest."

If that's your route, you might do well to act quickly. The Bank of Canada is entitled to end sales of CSBs on Friday although less than robust sales to date indicate that they may be obtained until Nov. 15. But after the current fiasco, why take a chance?

Chamber clarifies stance for AIB

MONCTON (CP) — Bernard Panet-Raymond, president of the Canadian Chamber of Commerce, said Tuesday there has been some public misunderstanding about the organization's position on the federal anti-inflation controls program.

He said the chamber, at its annual meeting last month in Montreal, did not suggest that the anti-inflation board was unsupportable "nor that we were withdrawing support from any type of controls."

He told the Greater Moncton Chamber of Commerce that convention delegates at Montreal voted to oppose the controls program "as currently structured."

Delegates also voted to support a temporary controls program that would conform to certain guidelines.

"Our delegates asked that the controls program be equitable in allocating the share of burden among business, investors, labor and government."

He said the delegates were saying, in effect, that there should be a program in which all sectors of the economy can participate on an equal basis.

Advertising helps good things happen.

EVERY 2ND WEDNESDAY IS WINSDAY

Ford sells warranty option

OAKVILLE, Ont. (CP) — Motorists will be able to buy extra warranty coverages for their automobiles under a plan announced Tuesday by Ford Motor Co. of Canada Ltd.

The extra coverage will be available immediately to buyers of new cars, both 1976 and 1977 models, and of one to three-year-old cars with less than 60,000 miles.

William Hawkins, vice-president and general manager, said motorists who opt for the plan will increase coverage on certain systems of their car from the normal 12 months or 12,000 miles to 36 months or 36,000 miles.

The extra two years of coverage will cost buyers $90 for a sub-compact like the Pinto; $135 for a Granada, Cougar or Torino; $175 for the Ford, Mercury car lines and Meteor; and $195 for luxury cars like the Lincoln.

The offer, called the optional extended service plan, is for both new and used cars covering certain parts of the engine, transmission, drive shaft, rear axle, steering, brakes, air conditioning and electrical systems. There is a $25 deductible provision.

Only the original buyer of a new car is eligible for the plan, which also pays up to $10 a day for five days to cover the cost of a loan car when vehicles are kept overnight by a dealer for repairs.

Cost of the plan to buyers of used cars will depend on the model and age of the vehicle. A Ford spokesman estimated the cost could vary from $60 to $150. Only used cars purchased from dealers are eligible.

Ford is introducing the plan to Canada and the U.S. this year after a successful test of it in California.

B.C. TEL

BRITISH COLUMBIA TELEPHONE COMPANY
ORDINARY DIVIDEND

Notice is hereby given that a quarterly dividend of $.25 per share has been declared on the outstanding Ordinary Shares of the Company, payable January 1, 1977, to shareholders of record at the close of business on December 10, 1976.

By Order of the Board
R.J.Bouwman
Secretary
Vancouver, B.C.
October 27, 1976.

Better Read This—
Your Wife May Have Written It . . .

Dear Husband and Kids:
I can tell by your fretting and stewing that Christmas is coming up again. For years I've played dumb and ended up with prize packages . . . like in (1969), a portable oxygen inhaler; (1973), a leopard skin raincoat; in (1974), a complete home tool shop.
In each of those years I assured you, with happy tears, that the gift was exactly what I needed.
That's it! This year mother is going to tell you what she wants and even where to find the best values she's found.
This is what mother wants for Christmas . . .
(1) The family together; (2) a picture of everyone; (3) no arguments; (4) stay out of the kitchen.
But, if you feel that it wouldn't be Christmas unless you spent some money on me, I'll tell you I want furniture this year; I'd like a Microrange and I sure could use a dishwasher. I've been shopping for months and I've found that The Traders Furniture and Appliance Store on Finlayson Street right beside The Chinese Village has everything I want. They're open nightly 'til 9 p.m., Saturdays 'til 6. They're even open on Sundays Noon 'til 5.
Kids . . . Our floor lamp has never been right since you knocked it over. Surprise me with a new one from The Traders; or maybe you can get me one of those Rockwell Electronic Calculators that do just about everything; the one with the memory is the one I need to help me with grocery shopping . . . they've got it on sale at $13.88.
Honey . . . The Traders have a beautiful selection of chairs at all prices. You pick one out. Anything The Traders have will please me.
Also, our sofa is showing a little wear, and The Traders have some real beauties . . . loveseats and chairs to match . . . do you read me? We can put the old one downstairs; or, you can trade it in at The Traders.
And, one more thing . . . for once in your life, listen to momma . . . don't go shopping around like puppies at a flower show. I've done all that and it is exhausting.
Oh yes, and make sure you put our name down for the 20" Admiral Color TV. They're going to draw for one on Christmas eve and I'm sure you'd like a new Color TV this Christmas. You get one chance to win for every $25 you spend. Just drive straight down to The Traders on Finlayson St. They're almost always open.
With all my love.
Your wife and mother
P.S. Just tell them it's for me and they'll stand on their head to please you.

11-1

This advertisement is not to be construed as a public offering in any province of Canada of the securities mentioned herein. Such offering will be made only by a prospectus in those provinces where such prospectus has been accepted for filing by a Securities Commission or similar authority in such province.

Secondary Offering

KAISER RESOURCES LTD.

3,500,000 Shares
(par value $1.00 per share)

Price: $13.00 per share

Copies of the prospectus containing information on the Company and this issue may be obtained from such of the undersigned and other dealers who may lawfully offer these securities.

A. E. Ames & Co. Limited

First Boston (Canada) Limited — Wood Gundy Limited — Pemberton Securities Limited

Richardson Securities of Canada — Nesbitt Thomson Securities Limited — McLeod, Young, Weir & Company Limited

Greenshields Incorporated — Pitfield, Mackay, Ross & Company Limited — Burns Fry Limited

Merrill Lynch, Royal Securities Limited — Cochran Murray & Wisener Limited — Midland Doherty Limited

Lévesque, Beaubien Inc. — Bongard, Leslie & Co. Ltd. — Walwyn, Stodgell & Gairdner Ltd.

Crang & Ostiguy Inc. — Odlum Brown & T. B. Read Ltd.

November 1976

The only thing that stands between this man and a growing business, is $250,000.00 worth of trucks.

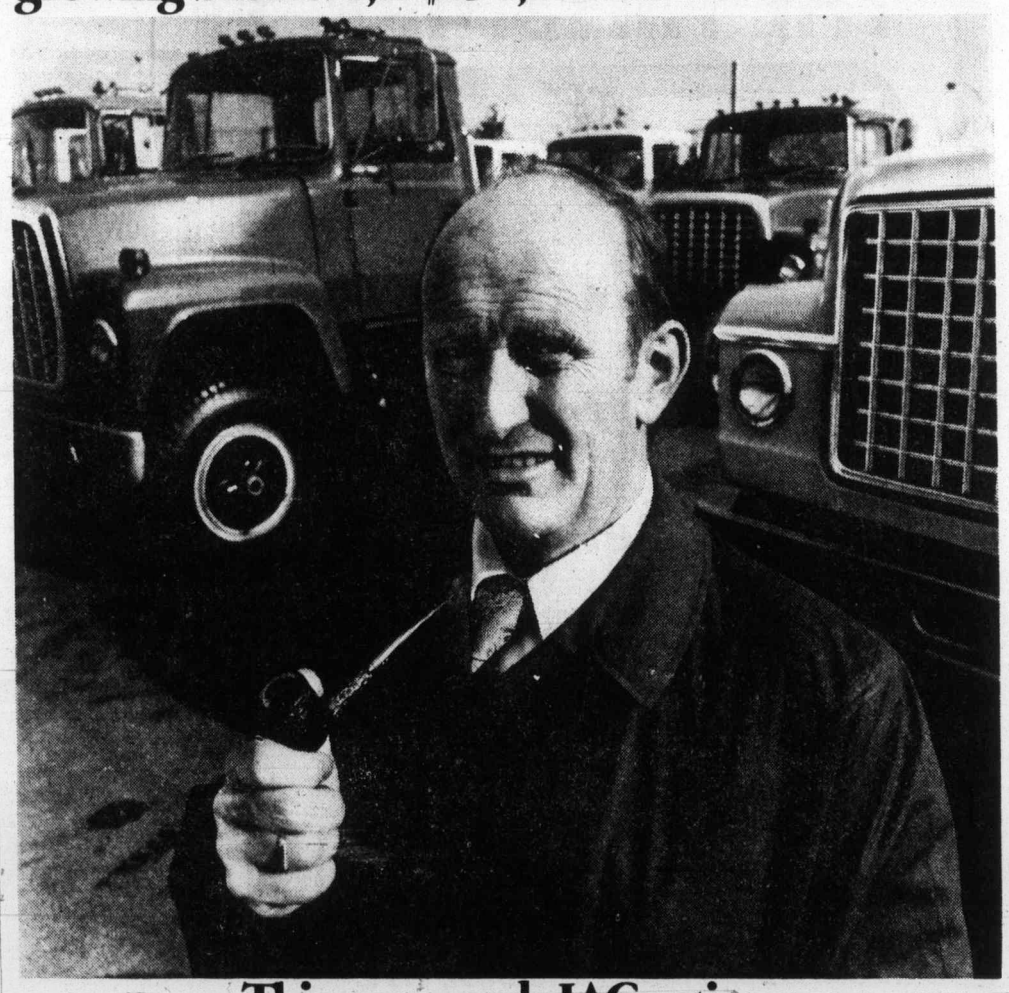

This man needs IAC action.

He'll get it the minute he talks to an IAC leasing and financing consultant. The man this contractor will talk to is backed by more than fifty years worth of experience and all the resources you'd expect to find with one of Canada's largest financial institutions. He'll show him how a custom tailored lease plan can help his company get the trucks it needs now. He'll show this man how payments can be arranged on a controlled budget designed to work hand in hand with peak cash flow periods. Step by step he'll explain the differences between leasing and financing and the advantages of each. He'll explain it straight and to the point. He'll do all this because that's his job. To put money into action for people like this contractor. What can he do for you?

IAC
Money in action.
Business financing, Leasing, Loans, Mortgages.

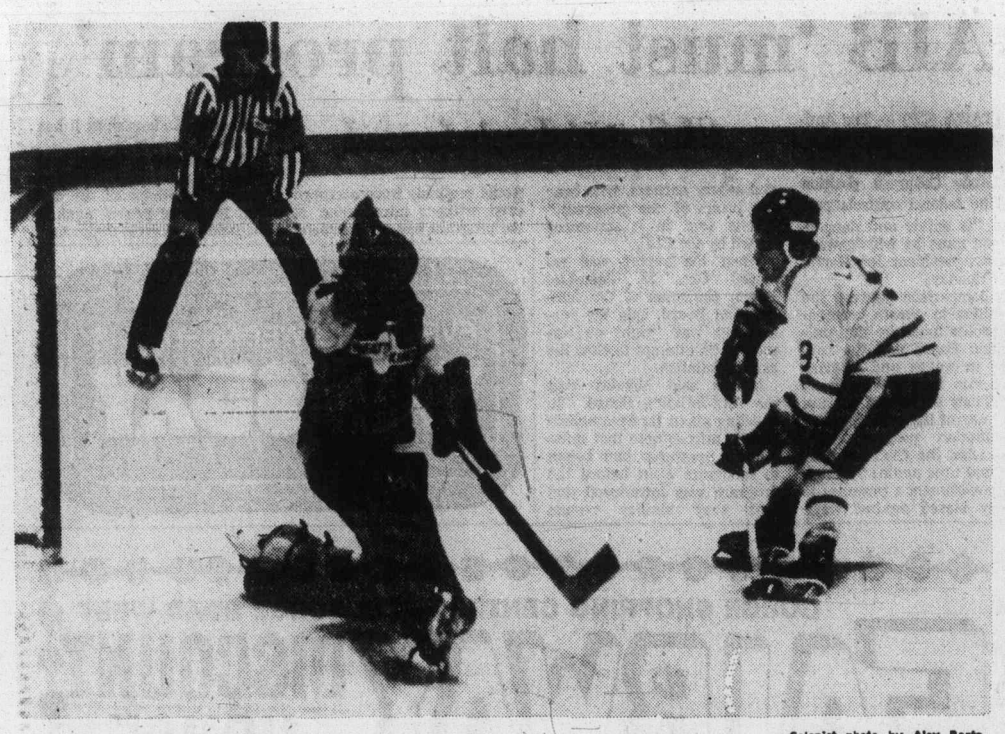

— Colonist photo by Alex Barta

PENALTY SHOT by Victoria's Gary Lupul is picked off by Brandon's Glen Hanlon during second-period action Tuesday night at Memorial Arena. Referee Bob Hull, who awarded the shot when Lupul was pulled down when in the clear, takes a close look at the action.

Cougars, Wheaties tie as goalkeepers sparkle

By STAN COOPER

Glen Hanlon was at his sparkling best for Brandon Wheat Kings Tuesday at Memorial Arena, but Murray Bannerman of Victoria Cougars was also in top form.

The rival goalkeepers put on an excellent display for the 2128 fans as the teams battled to a 2-2 tie in a game between Western Canada Hockey League division leaders.

Hanlon, the all-star netminder in the league last season, had by far the tougher test, as Cougars dominated most of the action. But the lanky redhead was equal to the task, and even stopped a penalty shot after a controversial call in the second period.

Cougar-rookie Gary Lupul was hauled down by defenceman Brad McCrimmon on a breakaway, but referee Bob Hull was slow in signalling the penalty shot.

Lupul, highest-scoring newcomer in the 12-team league this season, carried the puck straight at Hanlon and shot high — but the agile netminder whipped his glove up and caught the puck cleanly.

"He's some goalkeeper," Lupul said in the dressing room following the game. "I thought I had it past him but he moved so quickly."

Hanlon attributed the save — his second on three penalty shots in the last two seasons — to a certain amount of luck.

"I guessed he would go high and it turned out I was right," the 19-year-old Brandon product said.

Although Bannerman didn't have a penalty shot to contend with, he made several fine stops on partial breakaways and was completely screened on the second Wheat King goal.

Winger Ray Allison scored it at 5:56 of the final period to pull the Manitoba club into a 2-2 deadlock. Allison fired the puck directly after Bill Derlago had cleanly won a faceoff to the left of the Cougar net.

McCrimmon scored the other Brandon goal, slapping the puck and Bannerman's glove into the net after a scramble in the goalmouth early in the second period.

Defenceman Rick Hendericks, probably the most improved of the Cougar holdovers in the early going, tied the score at 1-1 later in the period and Archie Henderson, making his first start after serving a 17-game suspension ordered by a provincial court judge, was the other Victoria Marksman.

Henderson parked his six-five, 215-pound frame in front of Hanlon and despite efforts of two defenceman, got his stick on a shot from the point and deflected the puck into the net. It came after only 50 seconds of the third period and was the only powerplay goal of the well-played game.

Hanlon made several big stops in the final minute when Cougars held a man advantage for 31 seconds and finished with 32 saves, seven more than Bannerman.

The result moved the Cougars one point up on second-place New Westminster Bruins in the Western Division while the Wheat Kings had their Eastern Division lead reduced by a point.

Saskatoon Blades topped the visiting Flin Flon Bombers 10-6 in the only other Tuesday game and moved to within 15 points of the Wheat Kings.

Knee damage permanent Orr must assess future

Bobby Orr has permanently damaged his left knee and his doctor said "with only a certain number of miles left in it" the superstar defenseman is now considering his future in hockey.

The 28-year-old Orr, who has won more awards than any other player in National Hockey League history, has been ordered to rest his knee for at least two weeks. Doctors will examine it again then.

Orr underwent another arthroscopy — flushing out of the joint — at Toronto General Hospital Tuesday for removal of pieces of cartilege and tissue that had broken away from the lining of the knee joint.

"The joint is permanently damaged," said Dr. John Palmer, Orr's physician. "The knee now has only a certain number of miles left in it and it's up to him to decide how he's going to use those miles."

Dr. Palmer said Orr, who signed a $3 million contract with the Chicago Black Hawks last June after 10 seasons with the Boston Bruins, has been "considering leaving hockey but hasn't yet reached a decision."

The doctor said "if he wants to carry on playing, with the odd flushing out of the joint, we'll be happy to do this for him." But, he warned, if Orr continues playing hockey his knee will get worse.

He said the left knee has already suffered such severe damage that "it will cause varying problems later on." He acknowledged there was a danger the knee — operated on five times — could become permanently stiff.

The doctor said Orr had been suffering considerable pain in recent weeks and that his knee had been "catching on him, locking on him, giving way — just not functioning at all."

He said if Orr decided to continue his career it was imperative that he reduce both the number of games and practice sessions.

Dr. Palmer said Orr's knee was afflicted by "degenerative arthritis caused by injury" and differed from the more common spontaneous inflamation of joints suffered by many persons.

He said in the arthroscopy performed Tuesday a lighted instrument was inserted into the knee joint and revealed that fragments of cartilege had worn away from the lining of the bone.

"This reflects a degeneration of the bone in the knee," he said. "The knee has been worsening by the use of it in hockey. Playing will add to the wear and tear on the joint."

"I had thought at the time of the last arthroscopy, about six months ago, that there would be the possibility he could be able to play for a few years, but this now has to be modified," he said. The doctor could not say whether Orr would be able to play for even a year or two.

He said Orr was "concerned but optimistic" about the turn for the worse. He said Orr had been buoyed by his playing ability during the six-nation Canada Cup series and had looked forward to a good season.

"I don't think it matters much now if he plays because the deterioration is so advanced," Dr. Palmer said. "He's so anxious to play that he will if he's physically able."

Only two NHL games were scheduled Tuesday night and Pittsburgh Penguins and New York Islanders posted wins.

The Penguins, with only 7597 home fans looking on, scored their first win in seven games as Syl Apps and Rick Kehoe scored two goals each in a 7-1 victory over Los Angeles Kings. Penguins scored one short-handed goal and four power-play goals, the latter equalling a team record.

The Islanders erupted for three unanswered goals in the third period and wound up 5-1 winners over the Colorado Rockies in Denver where 4093 fans were in attendance.

N.Y. ISLANDERS 5, COLORADO 1

First Period
1. Colorado, Hudson (6) (Edur, Paiement) 11:32.
2. NY Islanders, Drouin (4) (Westfall, Parise) 14:31.
Penalties — Dean (C) 2:09; MacMillan (NYI) 5:05.

Second Period
3. NY Islanders, Bourne (2) (J. Potvin, Howatt) 0:53.
Penalties — Parise (NYI) 1:42; Dean (C) 11:13.

Third Period
4. NY Islanders, Gillies (4) (Harris, Trottier) 1:17.
5. NY Islanders, Gillies (5) (D. Potvin, Drouin) 16:21.
6. NY Islanders, Nystrom (9) (Lewis) 19:08.
Penalties — Harris (NYI) 5:23; D. Potvin (NYI), Paiement (C) 6:26; Hart (NYI) 9:47, Nolet (C) 15:21.
Shots on goal by:

NY Islanders	10	11	10	—31
Colorado	6	10	10	—26

Goal — Smith, NY Islanders; Plasse, Colorado.
Attendance — 4093.

LOS ANGELES 1, PITTSBURGH 7.

First Period
1. Pittsburgh, Larouche (5) (Anderson, Kelly) 15:00.
2. Pittsburgh, Kehoe (7) (Larouche, Kelly) 6:54.
Penalties — Komadoski (LA), Kelly (P) (minors, majors), Los Angeles bench 12:28; Demarco (LA) 15:58; Murdoch (LA) 18:21.

Second Period
3. Pittsburgh, Kehoe (8) (Hadfield, Larouche) 12:00.
4. Pittsburgh, Apps (6) (Pronovost, Owchar) 4:24.
Penalties—Corrigan (P) 3:46; Anderson (P) 10:15; Owchar (P) 14:54.

Third Period
5. Pittsburgh, Apps (7) (Kehoe) 2:52.
6. Los Angeles, Kozak (3) (Sargent, Murdoch) 9:14.
7. Pittsburgh, Owchar (1) 12:18.
8. Pittsburgh, Corrigan (1) (Apps, Pronovost) 12:28.
Penalties — Murdoch (LA) 1:34; Widing (LA) 10:27; Komadoski (LA) (double minor) 11:14; Burroughs (P) 14:58.
Shots on goal by:

Los Angeles	8	16	13	—37
Pittsburgh	10	10	12	—32

Goal—Vachon, Los Angeles; Wilson, Pittsburgh.
Attendance—7597.

Eagleson refutes Campbell's claim

TORONTO (CP) — Alan Eagleson, chairman of Canada Cup 1976, said Tuesday that he is flabbergasted over statements made by Clarence Campbell which labelled the Canada Cup "a waste."

The president of the National Hockey League was quoted last week in Montreal to the effect that the Canada Cup drained the community by taking millions out of peoples' pockets to pay overseas teams to come here, and very little of the money ever finds its way back into hockey in North America.

"That is a ridiculous statement and is no reflection of the fact," Eagleson said.

He claimed that the net receipts from the September tournament will be more than $2.2 million, of which 50 per cent goes to amateur hockey in Canada and the other 50 per cent goes to the pension funds of the National Hockey League and World Hockey Association.

In addition, Eagleson said, the Montreal Forum received in excess of $400,000 for arena rentals and Maple Leaf Gardens was paid in excess of $250,000.

He pointed out that the only money that went out of North America was contained in the prize money paid to the European teams, approximately $250,000.

"Mr. Campbell is absolutely wrong when he suggests that we take money out of the community," he said. "The net results of the Canada Cup was that it brought millions of dollars into community businesses."

Mid-game spree wins for Bucks

Western Homes Buckaroos rode a big second period to victory over Victoria Maple Leafs Tuesday.

The Buckaroos scored six straight goals, including five in the second period, on the way to posting an 8-6, decision over the Maple Leafs in a South Island Big Six Hockey League game at Esquimalt Sports Centre.

Victoria had led, 3-0, early in the first period.

Randy Krantz had two goals and three assists for the Buckaroos, Bob Nicholson and Rick Piechotta scored twice each and Garth Cunningham and Dave Pettinger counted once each.

Al Decker and Kerry Brewster scored twice each for Victoria and Brent Davis scored once.

Murray Kennett, a former defenceman with Edmonton Oilers of the World Hockey Association and Victoria Cougars, scored once and assisted once in his debut with the Maple Leafs.

	P	W	L	T	F	A	Pts.
Athletics	8	7	0	1	45	23	15
Buckaroos	11	6	4	1	68	48	13
Chemainus	8	4	3	1	40	38	9
Maple Leafs	9	3	5	1	57	63	7
Lake Cowichan	8	3	4	1	43	59	7
Juan de Fuca	10	1	8	1	35	57	3

Next game: Tonight—Lake Cowichan at Juan de Fuca.

Pages 18, 20, 21
Additional sport

Little lefthander wins Young Award for NL

NEW YORK (AP) — Randy Jones, the little lefthander who won 22 games for San Diego Padres last season, was named winner of the National League's Cy Young Award Tuesday by the Baseball Writers' Association of America.

Jones, who narrowly lost last year's award—emblematic of pitching supremacy — to Tom Seaver of New York Mets, drew 15 of the 24 first-place votes in balloting by a committee composed of two baseball writers from each of the 12 National League cities.

That easily outdistanced runner-up Jerry Koosman of the Mets, who drew seven first-place votes. Mets teammate Jon Matlack and Don Sutton of Los Angeles Dodgers received one first-place vote apiece.

Jones, a five-foot-11, 180-pounder currently recovering from off-season arm surgery which threatens his career, also received six second-place votes and three thrid-place votes in the election.

He was the only one mentioned on each ballot, collecting 96 points. Koosman, a lefthander, had 69½ points with Sutton third at 25½.

Balloting by the BBWAA was on a points system with five for first place, three for second and one for third.

Left-hander Steve Carlton of the NL East Division champion Philadelphia Phillies received 11 points; Rawly Eastwick, reliever for the world champion Cincinnati Reds got six points; southpaw Matlack got five, J. R. Richard of Houston Astros had two points and Seaver got one point. Four of the eight pitchers to receive points were lefthanders.

Jones sprinted to 16 triumphs in his first 19 decisions but fell sharply after the all-star break to finish at 22-14. Koosman charged at the end to bring his record to 21-10, his first 20-victory season. Sutton also finished with 21 triumphs in his first 20-victory season.

Jones' faltering second-half performance had been caused by trouble with a nerve in the biceps tendon of his left arm.

"I couldn't make a muscle," Jones recalled Tuesday, reflecting on his 6-11 finish. "The doctor said the nerve had been fatigued to the point that it wasn't working. Everything I had worked for the last two years could have gone up in smoke."

There was a possibility that tendons from his right arm would have to be transplanted to his left — a procedure similar to the one survived by the Dodgers' Tommy John.

Fortunately for Jones, that didn't prove necessary.

Former winners

1975—Tom Seaver, New York Mets
1974—Mike Marshall, Los Angeles Dodgers
1973 — Tom Seaver, New York
1972—Steve Carlton, Philadelphia Phillies
1971 — Ferguson Jenkins, Chicago Cubs
1970—Bob Gibson, St. Louis Cardinals
1969—Tom Seaver, New York
1968—Bob Gibson, St. Louis
1967—Mike McCormick, San Francisco Giants
1966—Sandy Koufax, Los Angeles
1965—Sandy Koufax, Los Angeles
1963—Sandy Koufax, Los Angeles
1962—Don Drysdale, Los Angeles
1960—Vernon Law, Pittsburgh Pirates
1957—Warren Spahn, Milwaukee Braves
1956—Don Newcombe, Brooklyn Dodgers
From 1956 through 1966 the award was made to one pitcher from either the American or National league.

In WHA action

Leaders take lumps

Division leaders Quebec Nordiques and Winnipeg Jets took their lumps in the World Hockey Association Tuesday.

Bob Liddington scored two goals as Phoenix Roadrunners upended Quebec Nordiques, 5-3, before a crowd of 8488 at Quebec City and brilliant goaltending by Wayne Rutledge enabled Houston Aeros to edge Winnipeg Jets, 5-3, before a crowd of 7813 at Winnipeg.

It was only the third defeat in 12 games for the Nordiques, leaders of the league and the East Division with 18 points.

Clay Hebenton, son of former NHL and WHL star Andy Hebenton, made 29 stops in the Phoenix goal and Richard Brodeur stopped 29 shots for Quebec.

At Winnipeg, Rutledge was outstanding, particularly when the Jets were shorthanded for four straight minutes in the second period, as the Jets outshot the Aeros 37-29.

In other games: Lynn Powis scored with 1:44 remaining to give Calgary Cowboys a 4-3 win over visiting Minnesota Fighting Saints; and Gary Veneruzzo scored in overtime to give the San Diego Mariners a 4-3 win over the Bulls at Birmingham.

PHOENIX (5): John Gray (2nd), Michel Cormier (2nd), Bob Liddington (5th and 6th), Lauri Mononen (4th). QUEBEC (3): Andre Boudrias (3rd), Paulin Bordeleau (7th), Serge Bernier (12th). Attendance: 8488.

HOUSTON (3): Jan Popiel (3rd), Larry Lund (3rd), Rich Preston (8th). WINNIPEG (1): Mats Lindh (4th). Attendance: 7813.

MINNESOTA (3): Dave Keon (7th), Butch Deadmarsh (2n), Ron Ward (8th). CALGARY (4): Paul Terbenche (4th), Ron Chipperfield (5th), Rich Sentes (3rd), Lynn Powis (7th). Attendance: 4109.

SAN DIEGO (4): Gary Veneruzzo (10th), John French (5th), Wayne Rivers (3rd), Bob Dobek (1st). BIRMINGHAM (3): Mark Napier (13th), Tom Simpson (4th), Gavin Kirk (7th). Attendance: 6288.

WESTERN DIVISION

	P	W	L	T	F	A	Pts.
VICTORIA	18	8	8	2	75	79	18
New West.	15	7	5	3	62	49	17
Kamloops	15	5	5	5	53	61	15
Portland	14	5	7	2	59	65	12

CENTRAL DIVISION

	P	W	L	T	F	A	Pts.
Lethbridge	14	6	4	4	67	66	16
Calgary	17	6	7	4	84	83	16
Winnipeg	11	7	4	0	65	39	14
Medicine Hat	14	5	6	3	52	63	13

EASTERN DIVISION

	P	W	L	T	F	A	Pts.
Brandon	17	13	2	2	93	56	28
Saskatoon	13	6	6	1	64	54	13
Regina	12	2	8	2	33	72	6
Flin Flon	12	1	9	2	48	86	4

Next games: Tonight — Brandon at Portland; Medicine Hat at Kamloops; Flin Flon at Regina; Calgery at Lethbridge.

Adams Division

	P	W	L	T	F	A	Pts.
Boston	12	9	3	0	50	26	18
Buffalo	11	5	5	1	31	28	11
Toronto	12	4	5	3	47	47	11
Cleveland	11	3	6	2	35	37	8

Norris Division

	P	W	L	T	F	A	Pts.
Montreal	14	10	3	1	67	31	21
Los Angeles	14	7	4	3	52	42	17
Pittsburgh	13	3	6	4	41	57	10
Detroit	11	3	7	1	33	37	7
Washington	10	2	6	2	26	44	6

Patrick Division

	P	W	L	T	F	A	Pts.
NY Islanders	13	9	2	2	48	28	20
Philadelphia	12	7	3	2	45	33	16
Atlanta	13	5	6	2	40	50	12
NY Rangers	13	5	7	1	52	52	11

Smythe Division

	P	W	L	T	F	A	Pts.
Chicago	13	7	5	1	46	36	15
St. Louis	12	7	5	0	41	46	14
Minnesota	12	4	7	1	34	54	9
Vancouver	13	4	8	1	34	53	9
Colorado	13	3	9	1	32	43	7

Next games: Today — NY Rangers at Vancouver; Washington at Atlanta; Montreal at Minnesota; Los Angeles at Cleveland; St. Louis at Toronto.

EAST DIVISION

	P	W	L	T	F	A	Pts.
Quebec	12	9	3	0	64	40	18
Cincinnati	11	6	3	2	59	44	14
New England	9	4	4	1	28	31	9
Birmingham	14	4	9	1	51	65	9
Minnesota	12	3	7	2	34	41	8
Indianapolis	9	3	5	1	26	41	7

WEST DIVISION

	P	W	L	T	F	A	Pts.
Winnipeg	11	7	4	0	54	29	14
Houston	13	6	5	2	40	40	14
Phoenix	11	6	5	0	46	57	12
San Diego	12	5	5	2	45	47	12
Calgary	11	4	6	1	37	37	9
Edmonton	9	4	5	0	26	38	8

Next games: Today — Minnesota at Edmonton; Indianapolis at Cincinnati.

Tempers flare as Braves win

Saanich Braves and Juan de Fuca King John Gulls will be short manpower in their next South Island Junior "B" Hockey League games.

Both teams will be minus three players in their next games because of fights that marred the third period of the Braves' 7-3 triumph over the Gulls Tuesday before a paid crowd of 286 at George Pearkes Arena.

Brent Patterson, Wayne Larsen and Dan Stewart of the Braves and Bill Kersch, Steve Saunders and Col Campbell of the Gulls drew fighting majors and received automatic one-game suspensions.

A league spokesman said further action may be taken. A total of 130 minutes in penalties were handed out.

The third-place Gulls play the second-place Legion Friday at Esquimalt while the Braves are in Lake Cowichan the same night to play Bairds' Trucking.

The first period ended 1-1, Tuesday but Saanich led, 4-3, after two periods.

Steve Craig, Scott Sinclair, Dale Ewasiuk, Murray McLaren, Rob Coldwell, Wayne Larsen and Wayne Himmelman scored for Saanich while Al Webb, Perry Therrien and Tom Wilson connected for the Gulls.

Mike Coburn stopped 36 shots for Juan de Fuca and Mike Lacelle made 21 saves for Saanich.

	P	W	L	T	F	A	Pts.
Saanich	10	8	2	0	96	31	16
Esquimalt	9	6	1	2	60	28	14
Juan de Fuca	10	6	4	0	66	42	13
Fuller Lake	9	4	2	3	54	34	11
Oak Bay	9	4	5	0	41	56	8
Lake Cowichan	8	1	5	2	32	55	4
Victoria	9	1	6	2	24	58	4
Mill Bay	8	1	7	0	15	84	2

Next game: Tonight — Victoria at Fuller Lake.

Hockey scores

B.C. Junior
Kelowna 7, Merritt 2
Maple Ridge 5, Langley 4
Alberta Junior
Red Deer 10, Fort Saskatchewan 5
Calgary 6, Taber 3
Saskatchewan Junior
Weyburn 7, Yorkton 5
Battlefords 6, Humboldt 3
Moose Jaw 6, Regina 2
Quebec Major Junior
Three Rivers 6, Montreal 2
Hull 3, Cornwall 2
Western International
Kimberley 5, Cranbrook 4

RACING AT SANDOWN
Every Monday, Wednesday, Friday and Saturday from October 16 - November 13.
Post 1 p.m. Weekdays 12:30 Saturdays
Exacto or quinella every race. Admission $1.50

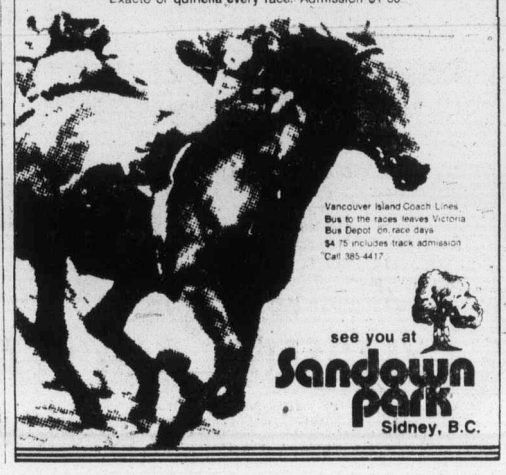

Vancouver Island Coach Lines
Bus to the races leaves Victoria Bus Depot on race days
$4.75 includes track admission
Call 385-4417
see you at
Sandown park
Sidney, B.C.

Reg Midgley

Top speedway officials retire

Western Speedway lost two of its most valuable assets when manager Reg Midgley and assistant manager Barry Rankin announced their retirements.

The hard-working Speedway veterans made the announcements at a meeting of the Vancouver Island Track Racing Association Tuesday night.

Midgley has been associated with the Speedway since 1957 and under his company Reg Midgley Inc. has been directly responsible for the operation of the Speedway since 1966.

Rankin, who has been associated with the Speedway for 15 years, was offered the managing job but declined because he is now working full time in Midgley's auto business and won't have the time necessary to run the Speedway.

"In the summer it's (running the Speedway) a full time job," said Rankin. "It takes six or seven days and three nights a week."

Midgley and Rankin plan to continue arranging international events for the Speedway and Midgley will remain as a controller for the International Drivers Challenge series and as a director of the Speedway.

Both have said they will assist wherever possible at the Speedway and will carry on tasks in a restricted capacity and retain their memberships in VITRA.

The Speedway, which is coming off one of its worst seasons ever, will find it difficult to replace the experienced duo. Their loss could be a major blow to the future of the Langford Oval.

The 1976 season was severely affected by weather — 15 of the 30 events were rained out or threatened by rain — increased ferry fares and the retirement of several popular drivers.

Three other key employees, the head ticket seller, the head starter and the accountant, have retired this year which means a big rebuilding job for whomever steps into the shoes of Midgley and Rankin.

Scott espouses educational ideals

PM backs lighthouse philosophy

Victoria's lighthouse-philosopher Bill Scott has an impressive lot of mentors — Shakespeare, Voltaire, Dickens, Bertrand Russell, and Bernard Shaw.

Another of Scott's mentors is Maria Montessori, the famed Italian educator whose Montessori method is aimed at enabling children from about three to six years of age to develop positive learning habits and attitudes.

Scott would like to make Montessori schools available to all Canadian children, not just children of the wealthy.

Backed with a letter of support from Prime Minister Trudeau, Scott held a press conference at the Century Inn Tuesday, and urged provincial premiers, opposition leaders, and municipal officials to evaluate his proposals for promoting pre-school education.

Some of his thoughts on contemporary pre-shcool education are:

● Children have the inborn capability of teaching themselves.

● Most parents and teachers "stripmine" children's minds.

● A child should be regarded as one of nature's most intelligent wonders.

● Only children can produce cohesion and true democracy in Canadian society.

● Canada's adult eduation system is "a comedy of errors."

He told reporters that life was a contest between the forces of greed and compassion, or between "ego-maniacs" and "ego-altruists."

He said most politicians, and those in charge of capital, education, and labor, were ego-maniacs.

Trudeau a letter to Scott last month pointed out that education was a provincial matter, but said: "I do want to encourage you to continue your efforts. . . . It is a cause worth fighting for and the ideals you espounse deserve to be supported by every Canadian."

Scott's proposals to the prime minister were:

● To investigate the formation of universal training schools and kindergartens based on the Montessori method.

● To teach English in Quebec nursery schools, and French in nursery schools outside Quebec.

● To gather all information available on Montessori schools in Canada, and look into the possibility of nation-wide Montessori teacher training.

● To produce all information available on nursery schools and kindergartens in the People's Republic of China.

● To produce a resume of the Montessori method, and its possible nation-wide effect.

Sommers' memory 'hazy' on pension offer

VANCOUVER (CP) — Robert Sommers, former forestry minister under former Premier W. A. C. Bennett, says he "may be a bit hazy" on whether Social Credit supporters offered him a $600 monthly pension for life just before he faced bribery and conspiracy charges in 1957.

Sommers became the first person in Commonwealth history to go to jail for crimes committed while he was a minister of the crown when he was convicted in Nov. 1958.

He was sentenced to five years in prison and served two years and four months.

Sommers claimed in a weekend radio interview that a deal had been worked out with the attorney-general's department and he "got the big double cross" when charges were also laid against three forest companies and three other men as well as himself.

The other charges were stayed when the minister was convicted of conspiracy and five specific charges of accepting bribes in connection with the issuing of forest management licences.

Sommers gave a somewhat different account of the pension offer when interviewed Monday on television.

"I think the suggestion came from me in conversations I had with Mr. Skillings (Waldo Skillings, then a Social Credit party supporter and later a cabinet minister) that I thought it would be a good idea if I went to the United States to continue my education there," Sommers said Monday.

Lang ready to meet some french air pleas

OTTAWA (CP) — The government has promised some legislative changes in an attempt to get French-speaking air traffic controllers to participate in technical studies on the touchy issue of French air communications in Quebec airspace.

Transport Minister Otto Lang said Tuesday in a letter to l'association des Gens de l'Air du Quebec Tuesday that the government is ready to change the Public Service Staff Relations Act to meet some demands by the Quebec group.

The changes would, in effect, allow the French-speaking controllers to protest actions by the Canadian Air Traffic Control Association (CATCA) and perhaps gain permission to set up their own union. Some Quebec controllers have said they want a separate union.

The proposal was among a number of conciliatory statements made by Lang in a letter which called on the Gene de l'Air to take part in the bilingual air traffic control studies.

The letter was replying to conditions laid down by the Gens de l'Air in late September before participating in the studies.

The bilingual air traffic control issue led to a series of walkouts during the summer by CATCA and Canadian Air Line Pilots Association members. The two groups were protesting the government policy of gradually extending the use of French in Quebec airspace.

Lang said in September the simulator tests were being delayed because the Gens de l'Air was refusing to participate. In late September the Gens de l'Air listed 16 conditions for taking part.

Advertising helps good things happen.

CANADIAN ADVERTISING ADVISORY BOARD

Marine calendar

NAVY

Mackenzie, Yukon, Qu'Appelle — returning Friday at 11:30 a.m.
Endeavour — returning today at 2:30 p.m.
All other ships in port.

MARINE SCIENCES

Parizeau — Yarrows.
Richardson — Malaspina Strait.
Pandora II — Pat Bay.
Vector — Howe Sound.

COAST GUARD

Rider, Ready — refit.
Camsell — Fraser River.
Douglas — Gulf Islands.
Quadra, Racer — in port.
Vancouver — on Station Papa.

MERCHANT MARINE

Olympic Pride — Victoria.
Besseggen, Tryvolle — Duncan Bay.
Caledonian Forest, Ponderosa — Cowichan Bay.
Belita — Harmac.
Konstantin Paustovsky — Crofton.
Seapwill — Port Alberni.

When it comes to insurance it's Dominion for Life

...in Victoria

call Paul O'Connor 386-1441

THE DOMINION LIFE ASSURANCE COMPANY

Sunday is too late!

Sunday, December 5th, 1976 is one day too late for you and a friend to save $125. each on a 1 year membership at European Spa Fitness Centres. Join people like you who want to get in shape and have fun doing it.

Don't miss out! Bring a friend and each save $125. (Shortest membership available is $250. for 1 year) Get in shape and save money too. Call for your 2 for 1 membership tonight before 10 p.m.

Vancouver
5655 Cambie St. 266-2371
2405 W. Broadway 736-9888

Burnaby
5500 Kingsway 435-3385

New Westminster
7155 Kingsway 526-9787
Middlegate Shopping Centre

North Shore
3751 Delbrook 985-3148

Richmond
641 A Buswell 278-9796

Surrey
14863 - 108th Ave. 581 1104
Riverside Shopping Centre

Victoria
1570 Hillside 595-5252

Nanaimo
775 North Terminal 754-2355

You'll find someone like you at the Spa.
Call right now

European Spa Fitness Centres

IGA

At Colwood Corners
1860 Island Highway

Prices Effective: Nov. 3, 4, 5 6

We Reserve The Right To Limit Quantities

OPEN 9-9 (Including Sunday)

GRADE A BEEF CROSS RIB ROAST lb. 93¢	LEAN BONELESS STEWING BEEF lb. 89¢
SLICED BACON lb. 99¢	BY THE PIECE BOLOGNA lb. 49¢
READY-TO-EAT HAM Shank Portion While Stock Lasts lb. 89¢	HAM STEAK WHILE STOCK LASTS lb. 1.29
AYLMER TOMATO JUICE 48-oz. 55¢	YORK PINK. GRAPEFRUIT JUICE 48-oz. 47¢
CARNATION PINK SALMON 7¾-oz. 87¢	ADMIRAL SOCKEYE SALMON 7¾-oz. 1.23
SUNLIGHT LAUNDRY DETERGENT 5 LBS 1.99	SUNLIGHT 32 oz. LIQUID DETERGENT 89¢
LIBERTY FRUIT CAKE MIX 16-oz. 1.09	LIBERTY CHERRY SLICED CHERRIES 12-oz. 1.09
SNO CAP FRENCH FRIES 2 lbs. 39¢	AUNT HANNA BREAD DOUGH 5's 85¢
PUSS & BOOTS SPECIAL MENU CAT FOOD 1 Kg. 79¢	CARNATION HASH BROWNS 2 LBS 37¢
JELLO JELLY POWDER 6-oz. 2 FOR 79¢	MARVEN GRAHAM WAFER 13-oz. 49¢
IGA FRUIT COCKTAIL 28-oz. 69¢	YORK LIMA BEANS 14-oz. 2 FOR 69¢
HUSKY DOG FOOD 25-oz. 3 FOR 93¢	MISS MEW CAT FOOD 6-oz. 5 FOR 95¢
TETLEY TEA BAGS 144's 1.77	YORK STRAWBERRY RASPBERRY JAM 24-oz. 1.09
CHIQUITA BANANAS 6 LBS 1.00	SUNKIST ORANGES 9 LBS 1.00
LOCAL POTA-TOES 15 LBS 79¢	LOCAL CAULI-FLOWER ea. 37¢
IMPERIAL MARGA-RINE 3 LBS 1.49	MAGIC MILK POWDER 5 LBS 2.79

Pressed Bourassa eases language law

MONTREAL (CP) — In an apparent about-face Premier Robert Bourassa announced Tuesday proposed major changes in Quebec's Official Language Act to render the application of the law "more humane and more just."

Children wishing to enter English-language schools will still have to show "sufficient knowlege" of the language to gain admission as they do now.

But Bourassa and Education Minister Jean Bienvenue said they will recommend at the next session of the Quebec national assembly a review of the testing system used now to determine "sufficient knowledge."

The government will revise the language proficiency tests "so as to humanize and adapt the application of the law, especially in the case of five- and six-year-old children at the kindergarten and first-grade level."

The announcement appeared to contradict a position taken by the premier on Monday when he told an audience in Sept-Iles that under no circumstances would his government bow to ultimatums and revise the law.

Two other planned amendments to the law, will:

● Make "sufficient knowledge of the English language compulsory in all French-language schools in Quebec as soon as possible and by the third grade at the latest;"

● Allow children whose mother tongue is neither English nor French to enter English-language schools if they have brothers and sisters already enrolled in the English-language system.

Bourassa denied suggestions that the changes — especially the plan to make English compulsory by third grade in all French-language schools — constituted a change in the basic principle of the law, which makes French the province's official language.

"There is no retreat on the principle, only the details of their application are changed," Bourassa said.

But both Bourassa and Bienvenue did say the decision to modify the law and its application resulted because of recent criticism.

Both men are running for election in Montreal ridings

Page 2 — Bourassa

Final
CLASSIFIED
386-2121
TELEPHONE
383-4111

The Daily Colonist.

Vancouver Island's leading newspaper since 1858

Showers? high 12
Weather Details On Page 2

No. 273 — 118th Year — VICTORIA, BRITISH COLUMBIA, WEDNESDAY, NOVEMBER 3, 1976 — ***** — 15c Daily, 30c Sunday

Cliffhanger victory for Carter

Overcomes Ford surge

● More election stories. Pages 2, 7

Colonist Wire Services

Jimmy Carter of Georgia wrested the presidency away from President Ford this morning, the two major U.S. wire services, Associated Press and United Press International said.

Carter snatched victory from a resurgent Ford in one of the closest elections in modern times by winning the electoral votes of Wisconsin, Hawaii and finally Mississippi for an electoral majority of 272 — two more than needed.

Carter, 52, the first president elected from a Deep South state since Zachary Taylor in 1848, built up a strong lead in his native south and border states and then saw it dwindle as Ford made a comeback in the west and southwest.

His victory destroyed the hopes of Gerald Ford to win election to the White House in his own right and ended a stunning comeback drive by the appointed president, who pulled into a dead heat with the former Georgia governor on election eve and then denied him victory for hours by winning state after key state.

But Ford's comeback drive fell short and James Earl Carter, 52, of Plains, Ga., capped a 22-month up-from-nowhere presidential drive by becoming the 38th president of the United States.

Carter had won 23 states with 272 electoral votes, and was leading in one state with 45 electoral votes.

Ford had won 20 states with 145 electoral votes, and was leading in seven states with 76 electoral votes.

Carter won the big eastern states of Pennsylvania and New York, and the electorial-vote bonanza in Texas.

Carter will have a solidly Democratic Congress to work with. Democrats handily retained control of the House and Senate, giving control of the legislative and executive branches to the same party for the first time since Lyndon Johnson's Great Society administration of 1964 through 1968.

Democrats had a 63-36 lead in the Senate, including independent Harry Byrd of Virginia who forms with the majority. The only race in doubt was in California where incumbent John Tunney was trailing Republican challenger S. I. Hayakawa.

The presidential vote, buoyed by an unexpectedly heavy turnout, produced the closest race in 16 years, belying reports of considerable apathy among the 100 million registered voters.

Political experts had concluded that a large popular vote would favor the 52-year-old Carter since registered Democrats substantially outnumber Republicans.

But as the vote counting moved westward into areas of expected Ford strength, it was obvious that the opinion polls were right in predicting a close race.

Opinion polsters, which at one time had Carter leading the 63-year-old president by a margin of two-to-one or better, sharply narrowed the lead in the final days of a lacklustre campaign to the point where none dared predict the outcome.

The neck-and-neck race, perhaps making the individual aware of the importance of his ballot, may have banished widely-reported apathy, notably among large numbers of Americans who remained undecided until the last moment.

The closest previous election in recent times was in 1960 when the late Democrat

Page 2 — Carter

U.S. vote at a glance

Presidential

Ford won 21 states with 138 electoral votes and was leading in 6 states with 85 electoral votes. Carter won 22 states and District of Columbia with 272 electoral votes and was leading in 1 state (California) with 45 electoral votes. 270 required to elect.

Popular vote

Ford 32,295,853; Carter 34,339,056; McCarthy 555,212; Maddox 139,706; returns from 83 per cent of voting units.

Senate

For 33 of 100 seats

Dem. elected 22, leading 0. Holdovers 40 — Totol 62.
Rep. elected 9, leading 1. Holdovers 27 — Total 36.
Ind. elected 1.
Gains: Dem. 7, Rep. 6.
Necessary for majority 51.

House

For all 435 seats

Dem. elected 255, leading 31.
Rep. elected 120, leading 29.
Gains: Dem. 8, Rep. 8.
Necessary for majority 218.

Governors

14 to be elected

Dem. elected 9.
Rep. elected 5.
Holdovers: Dem. 28, Rep. 7, Ind. 1.

Little change in Congress

WASHINGTON (UPI) — Democrats swept to control of the House of Representatives and Senate Tuesday night, extending their 24-year domination of Congress.

Leading the Democratic parade was Daniel Moynihan, the former UN ambassador, who defeated Senator James Buckley in New York; Rep. Paul Sarbanes, who ousted Senator J. Glenn Beall in Maryland, and former state Democratic chairman James Sasser, who beat Senator William Brock, R—Tenn.

Democrats also won the traditionally Republican seat in Nebraska, where the incumbent was not running.

But the big Democratic bulge came from the re-election of a troop of warhorses — names like Edward Kennedy of Massachusetts, Edmund Muskie of Maine, Hubert Humphrey of Minnesota, John Stennis of Mississippi and Henry Jackson of Washington.

Republicans also scored four gains — ousting senators Vance Hartke in Indiana and Joseph Montoya in New Mexico, and picking up previously Democratic Senate seats in Rhode Island and Missouri where incumbents were not running.

While there were eight turnovers in the Senate — and the promise of more as the returns rolled in — the picture in the House of Representatives remained static. In the first 200 House races called, just three seats changed hands — all Democrats losing to Republicans.

Democrats will hold a majority in the House of the 95th congress much like their present 290-145 edge.

Among the House winners were the only husband and wife team in Congress — Rep. Andrew Jacobs, D-Ind., and Rep. Martha Keys, D-Kan.

DAY OF TRUTH: Jimmy Carter and wife Rosalyn leave Plains, Georgia, polling place where Carter was fifth person to vote in his precinct. They watched vote returns in Atlanta. President and Mrs. Ford, arm in arm after flight from Grand Rapids, Mich., wave to well-wishers at White House. Fords watched returns in White House.

Inside

Canada declares 200-mile limit
—Page 3

There's still time for largish coho
—King Fisherman, 6

	Page
Background	5
Bridge	33
Classified	31-41
Comics	43
Crossword	34
Editorial	4
Entertainment	28
Family	23-25
Finance	12-14
King Fisherman	6
Marine Calendar	30
Names in the News	28
Provincial Court	14
Sports	16-18, 20-22
Television	32

Washington elects woman governor

SEATTLE (AP) — Ticket-splitting Washington voters elected Democrat Dixy Lee Ray their first woman governor Tuesday and gave their nine electoral votes to President Ford.

Miss Ray, who campaigned as a "nonpolitician" and promised to shake up the state bureaucracy, forged a surprisingly strong victory over Republican John Spellman, the King County executive. With 43 per cent of the votes counted, she had 55 per cent to Spellman's 44 per cent.

Washington's electoral votes, the largest western block with the exception of California's, went to Ford, who took 53 per cent of the vote to Jimmy Carter's 45 per cent.

Voters also trounced a nuclear safeguards initiative and a plan to ban fluoridation of public water. They rejected measures to give holdover state senators a pay hike and to create a county home rule charter commission.

U.S. Senator Henry Jackson was easily re-elected and with the exception of U.S. Rep. Lloyd Meeds, the congressional delegation of one Republican and six Democrats sailed to new terms. Meeds, an Everett Democrat, was running neck-and-neck with John Nance Garner in the 2nd district.

Miss Ray, who served as chairman of the Atomic Energy Commission under Richard Nixon, was a surprisingly strong victor. The race had been rated a tossup.

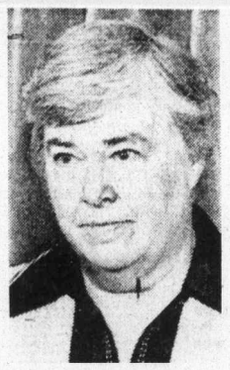

Ray
. . . on shoestring

New York machines impounded by judge

ALBANY, N.Y. (AP) — A state supreme court judge today ordered the impoundment of all 25,000 voting machines in New York state after Republicans, at the request of the White House, charged there had been voting irregularities in the close presidential balloting.

New York police were ordered to guard the machines.

The move may mean the New York results would not become official until there is a recount.

New York, with 41 of the 270 electoral college votes needed to win the presidency, is crucial to both President Ford and Jimmy Carter. Returns had indicated Carter had taken the state.

White House press spokesman Ron Nessen told reporters in Washington that a Republican campaign worker in the state had said he had reason to believe it is important to insure "the security of the ballots."

Danson heads defence, Ouellet back in cabinet

OTTAWA (CP) — Barney Danson is expected to be sworn in as defence minister and Andre Ouellet as minister of state for urban affairs at Government House today.

Sources also said Joseph Guay, Liberal MP from St. Boniface, will be appointed a minister without portfolio, thus restoring Manitoba representation to the cabinet.

Danson, now acting minister of defence and urban affairs minister, was openly congratulated in the Commons Tuesday night as word of the changes seeped through the Parliament Buildings.

Ouellet, former minister of consumer affairs, has been in the wings, awaiting the final outcome of his appeal of contempt of court. It was an open secret in Ottawa that Prime Minister Trudeau would bring him back to the halls of power as soon as the court case ended.

Trudeau made some rather sweeping cabinet changes in September. But about a month later, James Richardson resigned as defence minister over differences he and Trudeau have on proposed changes in the constitution.

Ouellet
. . . in the wings

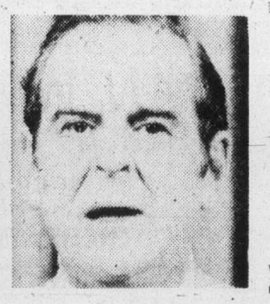

Danson
. . . congratulated

That set up the defence portfolio for Danson and left a vacancy for Ouellet.

In addition, it opened up a cabinet spot for Guay, a former parliamentary secretary and now government whip. Guay and Richardson are the only Manitoba MPs.

Ouellet, reported to be working on behalf of former cabinet minister Jean Marchand in the Quebec election, quit his cabinet post last winter after his criticism of a judge's decision in an anti-combine case led to his conviction of contempt of court.

He was ordered to pay a $500 fine and to make a public apology. But an appeal court recently, while upholding the conviction and fine, said he did not have to apologize.

Democrats ready to celebrate

WASHINGTON (UPI) — The way Democratic party chairman Robert Strauss saw it at mid-evening Tuesday, the White House was about to be returned to his party after eight years and it was time to "get ready for a hell of a celebration."

"There have been no surprises so far," Strauss told the crowd of several hundred. "We haven't lost a single state we expected to carry and are doing better in some than we thought we would."

Ford losing voice from stump talks

WASHINGTON (UPI) — President Ford has "pretty much" lost his voice because of the strain of his 10-day coast to coast campaign swing, White House Press Secretary Ron Nessen said Tuesday night.

Ford's voice began getting hoarse a few days ago when he made several stump speeches each day and kept up a running commentary from a public address system in his limousine.

He watched a high school football game in rainy weather in Houston last weekend, and he has been out in the cold autumn air without a coat.

Dr. William Lukash, the White House physician, has been giving Ford's throat vapor treatments.

Sunflightacular
C-FAX 1070/LISTEN!

The Daily Colonist.
Section 2 Wednesday, November 3, 1976 Page 11

WE LEASE ALL MAKES CARS — TRUCKS
peter pollen ford

CBC gets nod; Victoria TV station going ahead

The CBC has been given clearance to establish its long-awaited television station in Victoria and to set up 12 TV rebroadcasting stations in northern Vancouver Island communities.

A CBC spokesman in Vancouver said the station, utilizing Channel 10, was expected to be in operation in less than two years — possibly by September, 1978.

His comment followed the announcement in Ottawa that the Canadian Radio-Television Commission (CRTC) had approved the corporation's applications for the Vancouver Island service.

He said there would be a working agreement with BCTV under which both networks would provide service to 98 per cent of the Island's population.

The arrangement means that Victoria's existing station, CHEK-TV, will be in a position to end its flirtation with both networks and enter a full-time marriage with BCTV. This would allow it to feed complete CTV national service to the Island.

"This is great news," said the CBC spokesman. "They have just brought all of Vancouver Island into the TV community."

The rebroadcasting stations are to be located at Port McNeill, Nimpkish, Holberg, Port Alice, Coal Harbor, Port Hardy, Alert Bay, Tofino, Wokas Lake, Gold River, Woss and Tahsis.

The corporation's Victoria station is to be built on a parcel of land on Blanshard Street east of the Victoria Press building. Sale of the land to the CBC for $500,000 was approved by city council in February, 1975.

The CBC said earlier that costs of starting the station would be $7 million. More spending had been planned, but this was curtailed by budget restraints.

In its beginning stages, the Victoria station is to have little in the way of local content. During the application hearing last March, the CBC said there would be 7½ hours a week of local programming during the station's early life.

The situation would be improved in time, the spokesman said Tuesday.

—Colonist photo by Alex Barta

Leafy lounger

Autumn is different things to different people. For Brian Downing, 8, it's a blanket of oak leaves. But for Beacon Hill Park gardeners, all those falling leaves are something to be cleared away before winter.

Mayor's view of housing

Province trying to shift blame

By STEPHEN HUME
Colonist Reporter

Sidney Mayor Peter Malcolm said Tuesday the province appeared to be using "heavy-handed methods" to place blame for housing costs on municipalities.

And he accused two cabinet ministers of "chicken politics" in refusing to identify municipalities accused in a special housing report of indulging in land speculation.

He was one of several Vancouver Island mayors commenting on the report of a joint committee on housing headed by Recreation and Conservation Minister Sam Bawfl.

One of the report's recommendations was that the Municipal Act be amended to give the housing minister power to tell a regional district how many housing units were required in the region.

At a press conference called to make the report public, Housing Minister Hugh Curtis said municipalities failing to meet housing requirements in the future would face loss of provincial government grants.

Both Curtis and Bawlf declined to identify B.C. municipalities accused in the report of withholding land for housing development.

"This sort of threat (the loss of grants) is an insult to the regional districts. Their not naming the municipalities is chicken politics," Malcolm said.

"B.C. has the highest housing costs in Canada," he continued. "What the province appears to be doing is using heavy-handed methods to lay the blame for housing costs on the doorstep of the municipalities."

Malcolm said municipalities were more aware of housing needs than the province.

Capital Region Board chairman James Campbell said the report's recommendations could mean that the housing minister was "simply going to give the unpleasant task of allocating housing requirements to the regional districts," so the province wouldn't have to do it.

"They've handed the districts a hot potato," he said.

"If the province is making a genuine effort to co-operate with the regional districts, that's one thing. But if the minister wants the regions to carry out provincial housing policy, then the recommendations won't be welcomed by the regional districts.

"It isn't enough to hand one form of control to regional government. There's more to regional planning than just housing," Campbell said.

Victoria Mayor Michael Young said: "I think Hugh Curtis is too sensitive to municipal affairs to try to wrest control from the municipalities. Yet his statements sound like a threat. The province wants to issue demerit points. It's a little incredible."

He added: "To weigh the performance of municipalities on the basis of whether they can deliver housing is foolish and stupid. Curtis (had) better list off his areas of concern before he starts threatening the municipalities of this province."

Saanich acting mayor Joe Bourque said it was unfortunate that provincial policy recommendations were in the form of a "veiled threat."

"I recognize their desire to meet housing needs," he said, "but it doesn't seem a particularly fair way of approaching municipal growth."

Oak Bay Mayor Brian Smith said the recommendations would reduce municipalities to the role of "provincial messengerboy."

"If a municipality can't make a bona-fide decision on landuse after taking into account the wishes and needs of its own citizens, it may as well fold up its door and let Big Brother take over municipal affairs," he said.

Esquimalt Mayor Art Young thought some of the recommendations were a bit strong.

"Why bother having municipalities at all if we can't have control over our own destinies?" he wondered.

Duncan Mayor Ken Paskin said he disagreed if the committee implied that municipalities were villains in the problem of housing costs.

"Developers, real estate people, lawyers and mortgage companies are the ones that want a bigger and bigger slice of the pie, not the municipalities," he said.

Vaccine here Monday

First flu shots Nov. 19 and 20

Barring any last-minute hitch, the first clinics to administer flu vaccine will be held Nov. 19 and 20 in the Capital Region District.

Registration starts today at most health service offices in the district and at the Esquimalt recreation centre.

The flu vaccine is a combination intended to protect against both swine flu and the Victoria A strain prevalent locally last winter. The first 12,000 batches of the 30,000 batches coming to the city are scheduled to arrive next Monday.

Regional health officer Dr. Allan Arneil said Tuesday that dates for clinics at Port Renfrew and the outer Gulf Islands would be announced later.

Clinic locations, dates and hours:

In Victoria at 1947 Cook from 10 a.m. to 3:30 p.m. Nov. 19 and 10 a.m. to 6 p.m. Nov. 20.

The Esquimalt Recreation Centre from 10 a.m. to 3:30 p.m. Nov. 19.

In Oak Bay at the municipal hall, 2167 Oak Bay Avenue, from 10 a.m. to 6 p.m. Nov. 20.

In Saanich beside the municipal hall, 780 Vernon, from 10 a.m. to 3:30 p.m. Nov. 19 and 10 a.m. to 6 p.m. Nov. 20.

At the James Bay Community Centre, 435 Simcoe, from 10 a.m. to 3:30 p.m. Nov. 19.

In Langford, at 2782 Millstream, from 10 a.m. to 6 p.m. Nov. 19.

In Sooke, at 6693 Sooke Road, from 10 a.m. to 6 p.m. Nov. 19.

The Sidney clinic will be held at 2440 Sidney Avenue, from 10 a.m. to 6 p.m. Nov. 19.

At Ganges, on Salt Spring Island, the health office on Rainbow Road, from 10 a.m. to 6 p.m. Nov. 19.

Licence under attack

Council talks tough on cabaret problem

Victoria city council is talking tough about the James Bay Inn.

At its weekly informal policy session Tuesday, council agreed that a resolution be prepared asking the Liquor Administration Branch to revoke the Inn's cabaret licence. Council invited the hotel management to respond before Nov. 25, when the resolution is scheduled for debate and a vote by council.

Council agreed to ask police to continue surveillance of the Government Street hotel in the meantime.

A number of James Bay residents complained to council last month about what they described as foul language, rowdyism, drunkenness and damage to their property by inebriated hotel customers.

Deputy Police Chief L. J. Mottershead told council that for permanent relief to residents, the cabaret licence had to be revoked.

This would not necessitate cancellation of the dining lounge licence but would eliminate the live music and dancing, he said, "thus restoring an atmosphere befitting the residential area."

Mayor Michael Young recalled that when the hotel operated under a cocktail licence no problems were encountered by residents, "but since the cabaret—The Foghorn—opened, it has been a different story."

Young added: "My own personal contact with residents living near the hotel revealed a very painful situation exists, especially at weekends."

Ald. John Hayes said the inn was ideally situated for a neighborhood pub, "but not for a noisy cabaret."

The deputy chief stressed that policing and controlling customers to the satisfaction of area residents was a physical impossibility.

He noted that virtually every liquor outlet in the city closed at the same time, and problems at many of the hotels were far more numerous than those at the James Bay Inn.

These hotels did not attract the same adverse publicity because they were situated primarily in business districts, he pointed out.

The report indicated that last year only six complaints were recorded from the James Bay Inn, including vandalism, wilful damage, false pretences and one complaint of noise. So far this year, five complaints of similar nature and one sexual assault on a cocktail waitress had been reported.

"This type of business operation does not lend itself to a residential area," Mottershead said.

Alderman assails chamber chiefs for 'socialist' talk

By BILL SMITH
Colonist Reporter

Victoria Ald. Ronald McKenzie blasted Chamber of Commerce members Tuesday for "talking like a bunch of socialists."

His comments came Tuesday during a Central Business District Advisory Committee discussion of B.C. Hydro's recent announcement of a 40 per cent increase in bus fares.

After being told by chamber spokesman Alan Emery that the chamber executive had endorsed a motion Tuesday morning protesting the hike because it was four times the increase permitted under federal anti-inflation guidelines, McKenzie retorted: "I think it's a sad state of affairs for the chamber to consider such action."

The increase, McKenzie argued, was justified. "You only have to read Hydro's financial statements to appreciate that fact."

Emery, however, was adamant. "Our whole society has come under the AIB regulations, yet crown corporations are permitted to come up with a 40-per-cent increase," he said.

The provincial government, Emery added, entered into an agreement with the federal government to respect the AIB guidelines, a line followed to some extent by labor and business. "Yet, the government goes on its merry way disregarding those guidelines."

Civic leaders and chambers of commerce, he said, had a responsibility to say to government that it should cut its spending because by its actions it was losing its credibility.

"The chamber cannot stand by and allow this carte blanche credit card approach by government," Emery said.

He said the chamber executive had endorsed a motion protesting the increase on the grounds that it was not justified and exceeded the eight to 10 per cent guideline imposed by the AIB.

The committee also adopted a resolution stating it opposed the hike as unjustified.

Pulp mill layoff not total

NANAIMO — About 30 men a day will be kept busy at the Harmac pulp mill for about two weeks at the end of the year when the mill shuts down in late December.

MacMillan Bloedel officials announced Monday that the Nanaimo, Port Alberni and Powell River Mills, along with two in Eastern Canada, would be closing for two weeks. The reasons given included an excess in inventories of newsprint and continuing softness of world markets for pulp and paper.

The Nanaimo mill will employ about 30 men a day on tasks such as maintenance, security and keeping the steam plant in operation.

However, the balance of the staff, numbering close to 1,200 men, will have an extended vacation without pay.

The mill is scheduled to close Dec. 22 and reopen on Jan. 3.

Union officer isn't quitting

Support from inside workers at Victoria City Hall has caused an official of their union local to withdraw his resignation.

Canadian Union of Public Employees' local vice-president Rick Doyle quit his union post last Friday, protesting the attitude of personnel director Terry Fitzpatrick in dealing with contract grievances.

Doyle cited "utter frustration" with Fitzpatrick, saying it was "too damn frustrating trying to obtain answers to simple questions from the director."

Doyle has since been threatened with legal action by Fitzpatrick. A petition circulated among city hall staff Monday and Tuesday urged Doyle to change his mind.

The union local, representing 200 workers, supports Doyle's complaints against the personnel director, and it agreed at a noon meeting Tuesday to bypass Fitzpatrick and take all future problems directly to city manager James Bramley.

Doyle told the Colonist he had enjoyed excellent dealings with Bramley in the past, and did not expect any problems in the future.

Under the terms of the union contract, Doyle noted, all correspondence between the union and the city could pass through the union secretary, the personnel director and-or the municipal manager.

Service record softens penalty

An exemplary, 19-year military record has probably saved a Canadian Forces serviceman from a jail sentence and dismissal from the service.

A three-man disciplinary court martial demoted Master Corporal Adolph Gustav Plewa, 46, to private Tuesday after finding him guilty Monday of conduct prejudicial to good order and discipline.

The charge was in connection with Plewa's duties as a mess manager at the junior ranks mess at CFB Esquimalt between Oct. 20, 1973, and Dec. 31, 1974, and involved the theft of $1,400 from coin-operated machines at Club 44.

Two others charged after investigation of the club's affairs received prison terms and were dismissed from the forces.

Robert Allan Ganner, a former president of the mess, was sentenced to four years in prison and Michael Joseph Sylvio Dalrymple, a former vice-president, received a one-year sentence.

The court, consisting of president Cmdr. F. H. Hope of HMCS Saskatchewan, Lt.-Cmdr. J. Y. Macpherson of Maritime Staff Pacific and Lieut. L. B. Spears of Naval engineering unit Pacific, stayed an alternative charge of theft of the same $1,400 and found Plewa innocent of conspiracy with a former bar manager to steal money from the coin-operated machines.

Plewa's civilian lawyer, Robert Johnston of Victoria, introduced a number of written commendations from Plewa's superiors Monday and introduced five character witnesses in Tuesday's mitigation process.

One of the witnesses described Plewa as the best steward in the Pacific region of the Canadian Forces.

Johnston told the court Monday that his client could take any form of punishment except dismissal from the service. He said Plewa had already signed over his pay allotment to begin repayment of the $1,400.

City makes move

Crystal Garden given boost

A proposal to transform the abandoned Victoria Crystal Garden into a botanical garden took a step forward Tuesday when city council approved preservation of the former saltwater pool.

Council, at its weekly informal policy session, also:

- Agreed to commit the city to financing not to exceed $500,000.
- Decided to refer the proposal to the provincial government's Capital Improvement District Commission.

Former city alderman Sam Bawlf, who two years ago advocated a similar concept for the Crystal, is now the cabinet minister responsible for disbursing of the CIDC funds.

Ald. Robert Wright said the fact that Bawlf had pushed the proposal in the past "encourages me. I can see obvious assistance from that area."

Mayor Michael Young said the development proposal would be ready soon for presentation to the CIDC.

The proposal, outlined last week by Ald. John Hayes, envisages a tea garden and 200-seat theatre in the 52-year-old building, as well as the botanical garden.

Hayes said council had three options: demolish the Crystal Garden at a cost which could run as high as $250,000; leave the derelict building the way it is, which amounted to eventual demolition; or preserve it.

He suggested the third because "the building is basically a huge greenhouse."

ICBC leading school costs

Keeping up with ICBC is not only difficult for motorists, but school districts as well, it appears.

District 69 school trustees learned last week that the school board will have to borrow an extra $25,617 to complete renovations at Parksville Middle School because of ICBC demands for changes and additions to the building.

"The architect must submit plans to ICBC at several stages in the planning process, and each time he has had additional requirements imposed on him, which he has satisfied repeatedly.

"It has gotten to the point where the exact cost of the ICBC requirements cannot be separately identified, but it is clear that they are the reason we will need an addition on the school," trustee Mac Stone told the board.

In other school building news, a local contractor came in with the low bid for additions and renovations to Parksville Middle School. McCurrie Constructions bid of $294,117 is for new construction at the school, and renovations to the science area.